# This floating highway has everything!

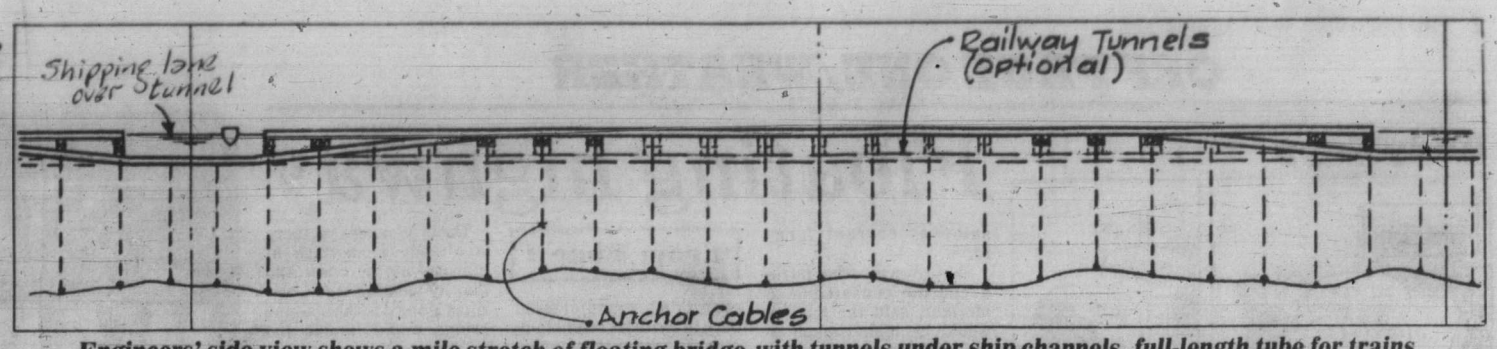


**Engineers' side view shows a mile stretch of floating bridge, with tunnels under ship channels, full-length tube for trains**

By JIM HUME
Colonist reporter

A Victoria-based consortium of engineers entered the Island-mainland fixed transportation link debate Tuesday with a proposal for a floating highway carrying shops, marinas, parking lots and even container ship docks strung out along the Georgia Strait passage.

Science Minister Pat McGeer, who received the consortium's proposal without commitment, said he was pleased to "receive such a highly imaginative proposal from local engineers" and promised to take the proposal to the cabinet "along with other developing proposals."

The latest suggestion for the fixed transportation link was presented to McGeer by Willis, Cunliffe, Tait; Hatch Associates; De Leuw Cather Canada; Monenco Consultants Pacific and Mott; and Hay and Anderson International.

Joe Cunliffe, head of the delegation visiting McGeer, said the group—all highly experienced in heavy construction, bridge building or tunnelling—had prepared their conceptual brief "fully aware of the sensitivity of the project."

The floating bridge concept includes:

- A highway link providing three lanes of traffic each way with options for Vancouver Island terminals at Victoria, Nanaimo or Duncan. The route could be driven by automobiles and trucks with stopping and parking areas provided en route.
- Railway-rapid transit which would be below surface.
- Deepsea ship passage provided by "floating tunnel sections submerged at intervals to permit ships and small boats to pass through the bridge. Each ships' passageway would be approximately 183 metres (600 feet) in width — approximately 30 seconds driving time.
- Utility services would be included in small "honeycomb style" tunnels, again below the surface but separate from each other. Natural gas lines would be carried, for example, in a separate mini-tunnel from B.C. Hydro power lines.

Cunliffe said the cost of the consortium proposal would be in the $2.4 billion range. It would be a toll tunnel with the toll fee approximately the

Page 2—Floating highway

**Home**
TELEPHONE
383-4111
CLASSIFIED
386-2121

# The Daily Colonist.

*Vancouver Island's leading newspaper since 1858*

No. 106 — 122nd Year
Victoria, British Columbia, Wednesday, April 16, 1980
** 25¢ Daily, 30¢ Sunday

**Cloudy, high 15**
Weather Details on Page 2

# Opening shots fired in Yes-No battle

—CP

***A painful day for Pierre***

Tuesday was a day when it took a lot of grit to be a prime minister. Above, Trudeau grimaces with pain outside Commons after shaking hands with a woman who had complained about strikes. He had caught his finger in her ring. Moments later, an aide helps him after he tripped on stairs (right).

## *PQ sets the date, Trudeau warns of a 'dead end'*

Colonist wire services

Prime Minister Trudeau has kicked off his referendum battle with a plea for a massive "no" vote against sovereignty-association and an ingenious and often farcical tale of the dead-end consequences of a "yes" vote.

In an hour-long speech to the House of Commons Tuesday, Trudeau argued that only an overwhelming rejection of the Parti Quebecois proposals would guarantee constitutional reform and greater economic stability for all Canadians.

He went on to describe—for the first time—how Quebecers will face a "political and legal dead-end" if they give the right to negotiate sovereignty-association to Quebec Premier Rene Levesque in the May 20 referendum. And he repeated his vow that his government would try to represent the interests of Canadians in all parts of the nation.

In Quebec, Levesque told the national assembly the referendum writs had been issued Tuesday, and the campaign would last the minimum 35 days permitted under the Referendum Act.

The premier called on Quebecers to vote "yes" and assured voters that all he was asking for "is a mandate to negotiate a new agreement and not to realize a new agreement."

No change in political status for the province — in other words, political independence — would take place until a second referendum, which would be called to ratify any agreement reached in negotiations with Ottawa. The

Page 2—Battle

## Afghans attack in Russia

ISLAMABAD, Pakistan (UPI) — Afghan rebels claimed Tuesday they had launched their first attack on Soviet territory and killed 200 Russian troops before withdrawing because of heavy casualties to their own men.

The Moslem rebels said they crossed the Afghan-Soviet border at Yangi Kala, about 160 kilometres north of Taluquan, the capital of Takhar province in northeastern Afghanistan.

The Hizbe Islami claim could not be independently confirmed.

## 300 Cubans for Canada

OTTAWA (CP) — In response to a request from Peru, Canada will accept up to 300 Cuban "asylees" of the more than 10,000 camped on the grounds of the Peruvian embassy in Havana, Immigration Minister Lloyd Axworthy told the House of Commons Tuesday.

## *Elk aphrodisiac farm plan foiled*

John Dowd's dream of horning in on the Orient's love for high protein and hormones has been deflated by Fish and Wildlife Branch officials.

Dowd, a Campbell River man, was seeking permission to capture 40 or so Roosevelt elk and establish a wild elk farm.

It was Dowd's intention to remove elk antlers at the appropriate time of the year and sell them to Oriental markets where they are sold in small lengths and cooked as a diet supplement, or ground to powder for an aphrodisiac.

Dowd also intended to establish a market for elk semen in New Zealand where wild game farms have long been used for the raising of wild meat for sale as a delicacy to European markets.

A spokesman for Fish and Wildlife said elk antlers can be removed "towards the end of July in the velvet stage when they are about as soft as a cucumber and just before they harden up for the fall rutting season." Roosevelt elk antlers weigh between 12 and 18 pounds and sell in the Orient for around $160 a pound ground.

Fish and Wildlife rejected the request because it hasn't evolved a game-farm policy.

## It's action or layoffs for 15,000—IWA chief

The man who heads B.C.'s largest union Tuesday predicted layoffs of as many as 15,000 forest industry workers this year if other governments don't follow B.C.'s lead in coming to the aid of an ailing housing market.

Jack Munro, Western Canada president of the International Woodworkers of America, said the $200 million B.C. had made available would have little effect if Canada, the U.S. and other provinces didn't do something to offset high interest rates that have drastically cut housing starts.

Mill layoffs in B.C. began late last year and by last Friday 4,700 of the IWA's 51,600 members were out of work, according to a union survey. This was up 400 over February.

In addition to this, 900 of the union's 4,700 members in the Prairie provinces were idle.

"The situation will probably get as least as bad as in 1974-75 when we had 15,000 laid off," Munro told the *Colonist*.

His union's researchers are predicting 1.3 million to 1.4 million housing starts in the U.S. this year.

"For us to have full employment in B.C., the U.S. has to build 1.6 to 1.7 million large or medium family homes, or two million small family units," Munro said.

Munro and other IWA officials discussed the problem with cabinet ministers in the former Conservative government and plan to go to Ottawa again to press the new Liberal government for help. A similar effort at home was followed by the B.C. government's decision to put up $200 million so that a limited number of homes could be built and put on the market with 9.5 per cent interest rates.

Without federal participation, it was nothing more than a "drop in the bucket," another IWA official said.

There are still layoffs in effect in Greater Victoria and Vancouver Island, but the situation at this stage is not severe.

## INSIDE

**With the taste of** defeat still in the mouths of party members, the Tory long-knives are slashing for the blood of scapegoats. The third in a series of stories on the Conservatives appears on Page 34.

***Predictions grim for salmon season***
—Page 30


| | Page |
|---|---|
| Bridge | 38 |
| Business | 6-8 |
| Classified | 43-51 |
| Comics | 42 |
| Crossword | 38 |
| Editorials | 4 |
| Entertainment | 37 |
| Letters | 5 |
| Living | 18, 19, 20, 21 |
| Marine Calendar | 23 |
| Medical | 21 |
| Provincial Court | 23 |
| Sports | 14-17, 22 |


## Nurses' talks turn hopeful

Labor Minister Jack Heinrich thinks a happy ending is close at hand in the contract dispute that led to job action last week by more than 600 of 2,700 government nurses.

An industrial inquiry commissioner who will make non-binding recommendations—something requested by the nurses when they first struck—was appointed by Heinrich. He is Supreme Court Justice Henry Hutcheon, a man who has been called upon before to find solutions to major disputes.

Heinrich said he expected Hutcheon would arrange immediate meetings with negotiators from the Registered Nurses' Association of B.C. and the Government Employee Relations Bureau.

The nurses conducted rotating strikes last Wednesday and Thursday that disrupted administrative service but had no impact on patient care.

The nurses are members of the RNABC and the Registered Psychiatric Nurses' Association of B.C. They sought a 39-per-cent wage increase over 27 months in an effort to achieve comparability with RNs at general hospitals who recently agreed to a 44-per-cent hike in the same time frame. The 44 per cent was viewed as a needed catchup.

The government has offered the nurses the same increase of eight per cent in each of three years that it agreed to last year with other government employees.

## France's giant of philosophy dies

Colonist wire services

PARIS — Jean-Paul Sartre, whose existential view of man as the maker of his destiny placed him among the giants of modern philosophy, died Tuesday after a month-long illness.

The 74-year-old French writer-philosopher died at Broussais Hospital in Paris, surrounded by a few close friends, said one of those present, Liliane Siegel, author of a book on his life.

Others at the death bed, according to Ms. Siegel, were feminist author and playwright Simone de Beauvoir, Sartre's close companion for most of his life, and his adopted daughter, Arlette el Kaim.

Sartre was admitted to Broussais on March 19 for treatment of pulmonary edema, an accumulation of fluid in the lungs that hampered his breathing.

Sartre had been seriously ill on and off over the last decade and was almost blind during the final years of his life.

The writer-philosopher had created from the despair and humiliation of France's collapse in the Second World War a philosphy that men could live by.

His philosphy, existentialism, made him one of the most influential post-war thinkers.

It is embodied in such books as *Being and Nothingness*, *The Age of Reason*, and *Nausea* as well as in such plays as *Dirty Hands* and *No Exit*.

He proclaimed that the meaninglessness of tradition is a step toward hope and a meaningful life. Sartre preached that no matter what circumstances a man finds himself in, he is free to give his existence importance.

"Man . . . exists only to the extent that he fulfils himself, he is thus nothing other than the whole of his acts, nothing other than his life," Sartre wrote in 1946, after spending the war fighting the Nazis in the French resistance movement.

He championed workers' revolution but baffled those who tried to give him a traditional political label.

The Swedish academy offered him the Nobel literature prize in 1964. It said: "He carries on the great French historical tradition, that of the moralists who criticize society."

But, Sartre refused to accept the prize saying he did not want to be institutionalized.

Sartre was born in Paris on June 21, 1905, into a bourgeois family whose values he later completely rejected.

***Sartre***
**. . . friends with him**

# OFF PAGE ONE/WEATHER

## Andy Capp

# Floating highway

From Page 1

same as current ferry fares.

Sam Bawlf, who introduced the consortium to McGeer, said the toll fee would be high enough to prevent "one of the great fears, namely that Vancouver Island will become a dormitory for Vancouver."

Bawlf said the current fares for a car and driver and one passenger means a round trip costs $30. "I can't see anyone paying $30 a day, $140 a week, close to $600 a month to commute," he said.

Bawlf also said the project, "whether this one or one of the other options, would mean 7,000 jobs for British Columbians, 50,000 man years of work with everything manufactured here in British Columbia in an area where three quarters of the work force lives and where three quarters of the unemployed seek work."

The Cunliffe consortium adds a few new wrinkles to its proposal.

In addition to the transportation-services link, it proposes that flanking the floating bridge at various points there would be small marinas to service small boats, container port facilities for deepsea vessels, seawalk shops and other service outlets in the marina areas and a bicycle lane along the entire route.

A written brief accompanying preliminary sketch plans says that container ship docks could be provided at the outward extremities of the floating bridge to permit the loading and unloading of cargoes, thus saving many sea miles of travel and the subsequent use of fuel.

The brief notes that there is already a shortage of marinas on the coast and that by locating small marinas alongside the six-lane bridge would "make the locations ideal."

Parking areas and turnaround areas would be provided at the marina locations.

The bicycle lane "could be located at little extra cost" to run alongside but separate from the main bridge and above the stores and marinas.

While advocating the floating bridge concept, the Cunliffe consortium does not rule out the possibility of a full-length Island-to-mainland tunnel for rapid transit use only.

It urged the minister to continue to consider feasibility studies for the best method of crossing the straits because the "link proposal is both daring and imaginative and of extreme interest."

McGeer said he would take the latest proposal "with others, to the cabinet at the earliest possible moment."

# Battle of Quebec

From Page 1

Parti Quebecois defines sovereignty-association as political sovereignty for Quebec coupled with an economic common market with English Canada.

Trudeau's comments were part of the traditional throne speech debate in which Opposition Leader Joe Clark took the part of the aggrieved westerner, reminding the prime minister that Quebecers were not the only dissatisfied members of Confederation.

New Democratic Party leader Ed Broadbent told Trudeau that it was all very well to talk about abstract ideals, but the Liberals have an obligation to recognize that they have exacerbated regional tensions by failing to ease the economic hardships of the poorest regions and groups.

The centrepiece of Trudeau's speech was the scenario spun around the consequences of a "yes" vote—a situation that he has usually refused to discuss in detail. The prime minister reasoned that Levesque would first approach provincial premiers in quest of association and that the premiers would refuse because they have "no cultural or economic interest" in the scheme.

Trudeau also pointed out that Levesque had consistently linked his goal of sovereignty with a promise of association, and that the referendum wording only allows him to proceed with the two goals simultaneously.

The federal government cannot possibly try to associate with a province when it is already a member of the Canadian federation, Trudeau said. And it is impossible to discuss sovereignty when Levesque has no association and when the federal government has just been given an electoral mandate to govern.

"Association can only take place with associates and there are none and independence can only take place with association and there is none, so therefore it won't take place," Trudeau contended, while Liberal MPs hooted their support.

He went on to warn, however, that only a massive vote against sovereignty-association would prod the Parti Quebecois into abandoning its separatist goals and participating fully in constituional talks. He said that even a small margin of rejection would lead to continued uncertainty with "very detrimental economic consequences"

Levesque maintained the May 20 votewould be "decisive" despite the fact that asecond referendum is promised later.

There is a "surge of solidarity" across the province, as more and more Quebecers decide they will vote yes, he said, and supporters of sovereignty-association include "a number of prominent English Quebecers."

The most prominent anglophone backing a yes vote is Kevin Drummond, a millionaire former Liberal minister of agriculture. Most members of the English-speaking community, however, remain opposed to the PQ plan. By contrast, the most recent opinion polls have shown the French-speaking vote running slightly in favor of sovereignty-association, although the results are far from decisive.

Francophones make up 80 per cent of the Quebec population.

Trudeau's crucial speech began as a rambling lecture and only picked up punch when he rolled into the Quebec scenario. It took nearly 30 minutes, for example, for him to explain that Canadians turn to regional separatism when they feel that their national government cannot guarantee equality of opportunity or protection of the cultural and economic rights.

Liberal MPs only began to applaud when the prime minister charged that the referendum question was unclear because Quebecers "would have answered a resounding 'No' to a clear option for independence."

"What is important at this stage of our political life is to put an end to the uncertainty that Quebec has been in—and the only chance of having that is a massive 'No' vote," he said.

Trudeau went on to repeat his promise that a parliamentary committee would be asked to probe ways of ensuring that all Canadians have a voice in the government—including the notion of proportional representation. And he raised the possibility of a nationwide referendum—perhaps during the four-year life of this Parliament—so that Canadians could signal their overwhelming loyalty to the confederation through a vote on some simple and uncontroversial constitutional proceedure

In his referendum-date announcement, Levesque switched briefly to English to appeal to "all our communities" to join in the "mainstream of solidarity" so they may share in the victory he is confident of obtaining May 20.

"We have all shared in the building up of Quebec," he said, and Quebcers of all origins should "share in the future."

Levesque said the promised second referendum "won't be on separation, but on the new agreement" with English Canada. The PQ, which has long since stricken the word "separatism" from its vocabulary because of the negative connotations it carries in the minds of most voters, says sovereignty would give Quebec the exclusive power to make its own laws, collect all its own taxes and establish relations abroad.

Quebecers would no longer send MPs to the Commons in Ottawa, but the province would maintain economic links with Canada — notably by retaining a common currency and a customs union.

Levesque said Quebecers who vote "no" in the referendum "are not bad Quebecers," but warned that a negative vote "will inevitably be a vote for the status quo that will slam the door for a long time on significant constitutional change."

# Liberia victims get soggy tomb

MONROVIA, Liberia (UPI) — Soldiers dumped the bodies of former President William Tolbert and 27 others killed in last weekend's coup into a swampy common grave Tuesday and hundreds of Liberians threw rocks at the grave before a bulldozer covered the corpses with mud.

Rifle-wielding troops and police wore handkerchiefs over their faces in the tropical heat as they unceremoniously heaved the decomposing bodies from a dump truck into a water-filled excavation on the edge of Monrovia's Palm Grove Cemetery.

Reporters were ordered away by police but caught glimpses of heads among the last group of eight, inluding Tolbert's.

Officials said later that as well as Tolbert, the bodies included the chief of his palace guard, Brig. Gen. Charles Railey, and the commandant of Monrovia's military stockade, a Major Capehart, who had a reputation for beating political prisoners.

There were also security personnel and others killed in fighting Saturday, the night of the coup.

The burial was the first indication the death toll in the coup, led by Army Master Sgt. Samuel Doe, was as high as 28.

ROCKWELL
ISLAND MACHINERY LTD.
617 Chatham St.
385-5500 3-7

STANDARD'S
WAREHOUSE OVERFLOW SALE
VICTORIA'S GREATEST HOME FURNISHINGS SALE OF THE SEASON STARTS THURSDAY, APRIL 17th — 9 A.M.
WATCH TOMORROW'S PAPER FOR DETAILS
737 YATES
STANDARD FURNITURE
Downtown

# The weather

April 16, 1980

Cloudy with sunny periods. Winds moderate easterly. Tuesday's precipitation: 1.8 mm. Sunshine 8 hours 30 minutes. Recorded high and low at Victoria airport 15 and 7. Today's forecast high and low 15 and 6. Today's sunrise 5:21, sunset 7:07. Moonrise 6:43 a.m., moonset 9:19 p.m. Thursday outlook: cloudy.

East coast of Vancouver Island — Cloudy with sunny periods. Winds moderate southeasterly. Tuesday's precipitation: 6.5 mm. Recorded high and low at Nanaimo 16 and 4. Forecast high and low 16 and 5. Thursday outlook: cloudy.

West coast of Vancouver Island — Cloudy, continuing windy, occasional rain mainly over northern areas. Winds moderate southeasterly. Forecast high and low at Tofino 11 and 5. Thursday outlook: showers.

North coast of the Mainland — Cloudy with showers, continuing windy. Winds strong southeasterly. Forecast high and low 11 and 6. Thursday outlook: showers.

Extended outlook, Friday through Sunday — Showers Friday, decreasing Saturday and Sunday with periods of clearing, above normal temperatures. Highs 13 to 18. Lows 4 to 8.

READINGS

| | Min. | Max. | Prec. |
|---|---|---|---|
| Montreal | 11 | 6 | 3.0 |
| Ottawa | 8 | 5 | 3.2 |
| Toronto | 4 | 3 | 3.4 |
| Thunder Bay | 6 | 0 | — |
| North Bay | 2 | 0 | — |
| Kenora | 6 | —4 | — |
| Winnipeg | 8 | —6 | — |
| Churchill | —8 | —18 | — |
| The Pas | 6 | —4 | — |
| Brandon | 12 | —7 | — |
| Regina | 12 | 0 | — |
| Saskatoon | 14 | 6 | — |
| Prince Albert | 12 | 3 | 0.2 |
| North Battleford | 14 | 5 | 0.5 |
| Swift Current | 18 | 5 | 1.6 |
| Medicine Hat | 16 | 10 | — |
| Lethbridge | 16 | 5 | — |
| Calgary | 16 | 6 | — |
| Edmonton | 17 | 4 | — |
| Cranbrook | 15 | 5 | — |
| Castlegar | 17 | 5 | 2.0 |
| Penticton | 19 | 5 | 2.3 |
| Revelstoke | 16 | 4 | 0.8 |
| Vancouver | 13 | 9 | 3.2 |
| Prince Rupert | 7 | 4 | 11.4 |
| Terrace | 8 | 4 | 0.6 |
| Stewart | 7 | 5 | 5.5 |
| Port Hardy | 13 | 7 | 7.2 |
| Comox | 15 | 3 | 2.6 |
| Prince George | 14 | 4 | 0.2 |
| Williams Lake | 15 | 2 | — |
| Kamloops | 21 | 2 | — |
| Dawson City | 4 | —2 | — |
| Whitehorse | 6 | —1 | 1.0 |
| Fort Nelson | 18 | 2 | 2.0 |
| Fort St. John | 14 | 7 | — |
| Peace River | 16 | 4 | — |
| Yellowknife | 4 | —4 | — |
| Inuvik | —13 | —16 | — |
| Seattle | 14 | 7 | 1.8 |

TIDES FOR MONTH OF APRIL

TIDES AT VICTORIA
(Tides listed are Pacific Standard Time)

| | Time | Ht | Time | Ht | Time | Ht | Time | Ht |
|---|---|---|---|---|---|---|---|---|
| | H M | Ft. | H M | Ft. | H M | Ft. | H M | Ft. |
| 16 | 0250 | 8.7 | 0945 | 2.0 | 1630 | 7.4 | 2200 | 5.8 |
| 17 | 0330 | 8.7 | 1035 | 1.6 | 1825 | 7.4 | 2240 | 6.5 |
| 18 | 0355 | 8.6 | 1120 | 1.5 | 2050 | 7.6 | 2340 | 7.1 |
| 19 | 0440 | 8.3 | 1215 | 1.7 | 2200 | 7.9 | | |
| 20 | 0030 | 7.4 | 0500 | 7.9 | 1305 | 2.1 | 2255 | 8.1 |
| 21 | 0145 | 7.6 | 0645 | 7.4 | 1410 | 2.6 | 2335 | 8.2 |

TIDES AT SOOKE

| | Time | Ht | Time | Ht | Time | Ht | Time | Ht |
|---|---|---|---|---|---|---|---|---|
| | H M | Ft. | H M | Ft. | H M | Ft. | H M | Ft. |
| 16 | 0155 | 9.2 | 0800 | 2.0 | 1520 | 7.6 | 2045 | 5.3 |
| 17 | 0235 | 9.3 | 0955 | 1.8 | 1620 | 7.4 | 2115 | 5.9 |
| 18 | 0305 | 9.3 | 1055 | 1.8 | 1720 | 7.3 | 2150 | 6.4 |
| 19 | 0335 | 9.1 | 1130 | 2.1 | 1855 | 7.2 | 2300 | 6.9 |
| 20 | 0410 | 8.7 | 1230 | 2.5 | 2025 | 7.4 | | |
| 21 | 0005 | 7.1 | 0445 | 8.2 | 1315 | 3.0 | 2210 | 7.6 |

TIDES AT FULFORD HARBOUR

| | Time | Ht | Time | Ht | Time | Ht | Time | Ht |
|---|---|---|---|---|---|---|---|---|
| | H M | Ft. | H M | Ft. | H M | Ft. | H M | Ft. |
| 16 | 0445 | 10.5 | 1140 | 2.2 | 1850 | 10.3 | 2350 | 6.8 |
| 17 | 0515 | 10.4 | 1220 | 1.8 | 1950 | 10.5 | | |
| 18 | 0545 | 7.5 | 0555 | 10.1 | 1310 | 1.8 | 2055 | 10.6 |
| 19 | 0200 | 8.1 | 0635 | 9.7 | 1345 | 2.1 | 2155 | 10.6 |
| 20 | 0320 | 8.3 | 0710 | 9.1 | 1445 | 2.7 | 2305 | 10.6 |
| 21 | 0505 | 8.2 | 0805 | 8.6 | 1540 | 3.3 | | |

THRIFTY FOODS
PRICES EFFECTIVE WED., APR. 16 - SAT., APR. 19
WE RESERVE THE RIGHT TO LIMIT QUANTITIES

THRIFTY MEAT BUYS
CANADA GRADE "A" BEEF STEAK BLADE CHUCK Full Cut, lb. 99¢
CANADA GRADE "A" BEEF BLADE CROSS RIB ROAST lb. 1.49
THRIFTY FRESH LEAN GROUND BEEF lb. 1.89
ALBERTA GRAIN FED PORK LIGHT SPARERIBS lb. 1.19
THRIFTY BULK BREAKFAST SAUSAGE lb. 1.09
EUROPEAN FRANKFURTERS OR BAVARIAN Smokies lb. 1.79
SCHNEIDER'S SLICED BOLO, SUMMER SALAMI or LUNCHEON 6-oz. pkg. 69¢

THRIFTY FOOD SAVINGS
WEST MARGARINE 3-lb. pkg. 1.39
OCEAN SPRAY CRANBERRY COCKTAIL 64-oz. btl. 1.89
KRAFT MIRACLE WHIP 1-litre btl. 1.49
CARNATION COFFEE MATE 16-oz. jar 1.49
DUTCH OVEN FLOUR 10 kg bag 3.49
SUNLIGHT DETERGENT POWDER 4.8 kg box 6.49

THRIFTY FOODS LOCATED IN THE FAIRFIELD PLAZA
Plenty of Free Parking

STORE HOURS MON.-FRI. 9-9 SAT. 9-6 SUN. 10-6

SHIRRIFF'S GOOD MORNING MARMALADE 24-oz. jar 1.29
McCAIN FROZEN GREEN PEAS 2-lb. bag 79¢
WESTON SODA CRACKERS 454 g pkg. 89¢
BONUS WHOLE CHICKEN 52-oz. tin 1.99
McVITIE'S THIN CRISP 200 g pkg. 79¢
Eggo WAFFLES 11-oz. pkg. 69¢
CRISCO COOKING OIL 1.5 l btl. 2.89
BLACK DIAMOND CHEESE SLICES 2-lb. pkg. 3.89
FOUR STAR MUSHROOMS Stems and Pieces, 10-oz. tin 69¢
TULIP LUNCHEON MEAT 12-oz. tin 1.39
BIC LIGHTERS ea. 79¢
DUNCAN HINES SNACK CAKE MIX 380 g pkg. 79¢
HUNT'S TOMATO PASTE 5½-oz. tins 2/79¢
GREENAWAY GRANOLA 2-lb. pkg. 1.59

IMPORTED FRESH STRAWBERRIES 12-oz. bskt. 59¢
IMPORTED CANADA NO. 1 TOMATOES lb. 29¢
IMPORTED CUCUMBERS ea. 29¢
IMPORTED FANCY D'ANJOU PEARS lb. 49¢

THRIFTY FOODS BUY ONLY FIRST QUALITY MEATS AND POULTRY SELECTED TO GIVE YOU TOP VALUE FOR YOUR FOOD DOLLAR

BE SURE TO CHECK OUR FINE SELECTION OF FRESH FRUITS AND VEGETABLES FEATURING LOCAL PRODUCTS WHEN AVAILABLE

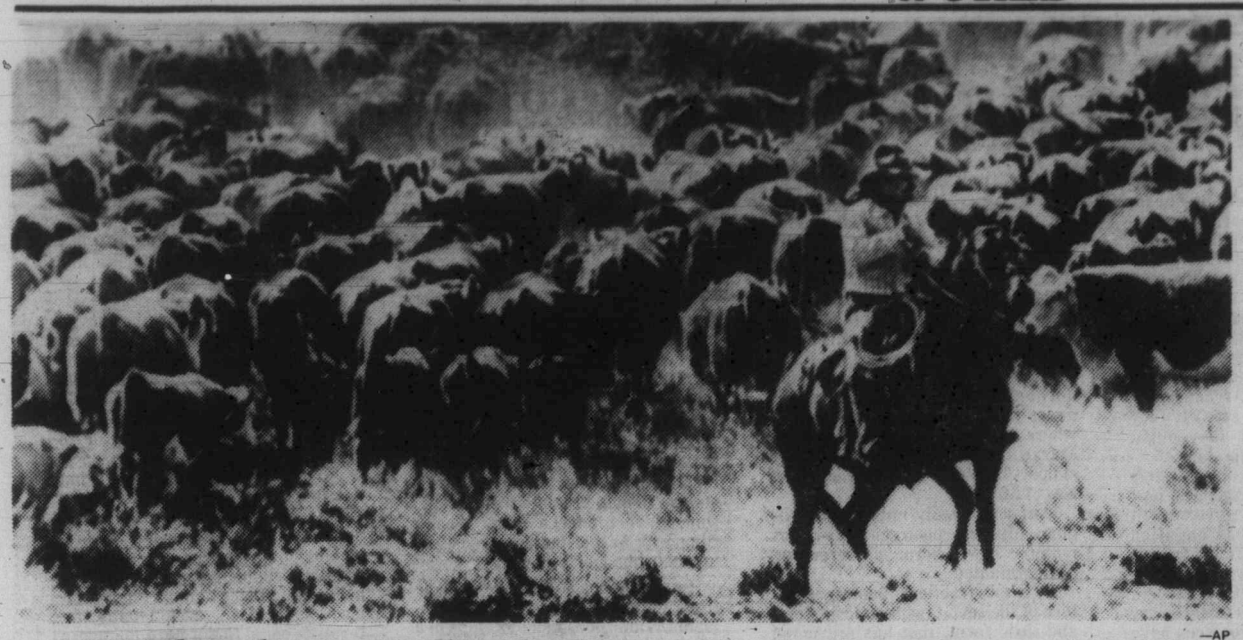

—AP

## Photo lassoes Pulitzer Prize

Lone cowboy herds cattle over rolling hills of large west Texas ranch. This picture and others in series won this year's Pulitizer Prize in feature photography for Dallas *Times Herald* photographer Skeeter Hagler.

# Stop cleric spies, Congress pressed

WASHINGTON (AP) — Catholic and Baptist spokesmen asked the U.S. Congress Tuesday to keep the CIA from recruiting priests, ministers and other clergy as part-time spies.

"The two roles are incompatible," said Rev. Anthony Bellagamba, testifying on behalf of the U.S. Catholic Mission Council before a House of Representatives intelligence subcommittee.

James Wood, executive director of the Baptist joint committee on public affairs, called the use of clergy for intelligence-gathering "a blatant affront to the separation of church and state."

The House and Senate intelligence committees are considering a wide-ranging national intelligence charter that contains a provision to bar the CIA from disguising agents as clergy, journalists or academic professionals.

The bill would not prohibit paid arrangements with actual members of those professions, however, nor would it bar voluntary exchanges of information—all allowed at present.

Wood said some missionaries overseas might take part in such arrangements out of a "myopic sense of patriotism." He said the practice was dangerous and urged Congress to prevent the CIA's encouraging it.

Bellagamma said missionary service overseas was already precarious, with the clergy relying on foreigners' willingness to trust visiting Americans.

Mid-1970s disclosures about intelligence use of clergy raised suspicions in other countries that had not subsided, he said.

With passage of a bill allowing such activities to continue, Bellagamma said, "our work overseas would certainly be made more difficult if not impossible."

# Bazooka rockets fired at government blocks

PARIS (Reuter) — A three-man commando team armed with a bazooka fired rockets at government buildings in central Paris Tuesday, and the so-called Direct Action extremist group claimed responsibility.

Police said rockets were pumped into two buildings housing transport ministry offices shortly after dawn. Almost simultaneously, a powerful blast rocked a computer centre used by the ministry to regulate holiday traffic.

All three buildings were damaged but no one was hurt in the attacks, which occurred shortly before cleaning workers were due to come on duty.

An anonymous caller telephoned a French news agency to claim responsibility for the acts on behalf of Direct Action, a shadowy group believed to have links with the Italian Red Brigades terrorists.

The caller said such attacks would continue until the release of 15 suspected members or sympathizers of Direct Action, charged two weeks ago with bomb attacks, attempted murder and subversion.

# *U.K. 'ultimate supercar' heading for auction block*

LONDON (AP) — The Bulldog, a sumptuous, one-of-a-kind vehicle called "the ultimate supercar," made its public debut Tuesday.

To be sold to the highest bidder, it will have a starting price of $438,000, says Alan Curtis, chairman of Aston Martin, the British auto-maker which designed the car.

Curtis said a "highly dignified auction" for the car was already in progress.

Built to be unique, the Bulldog has a body 110 centimetres high, with a plush interior and gull-wing doors. It can reach a speed of 160 kilometres an hour in 10.1 seconds, and is capable of speeds in excess of 322 kilometres an hour.

"It is essentially an exercise to show that Aston can build the ultimate road-going supercar," Curtis said. "Its handling characteristics are frankly phenomenal."

The prime purpose of building the Bulldog was to create a prototype incorporating the latest in technology, sports car features and design innovations, he said.

The gasoline-powered car has a twin-turbo-charged V-8 engine with mechanical fuel injection.

The Bulldog project was born during a luncheon conversation more than two years ago between Curtis and the chairman of British Leyland, Sir Michael Edwardes. The idea was to try to merge two of the world's great sports cars, the Jaguar and the Aston Martin.

Designer William Towns was commissioned to sketch the Bulldog. But it took a year of intensive work—and $284,700—before the car became a reality.

For car buffs who do not have the asking price, there will be no second chance. Curtis said Aston Martin was not planning to put the Bulldog into series production—not now, not ever.

# Sex given for deals, says wife

LOS ANGELES (AP) — The estranged wife of a Saudi Arabian billionaire has accused California executives of accepting prostitutes, Swiss bank accounts and expensive gifts as rewards for doing business in the Middle East.

In a 27-page document filed Monday in a Los Angeles court, Soraya Khashoggi said corporations and individuals took favors and gifts as business bribes from Adnan Khashoggi.

Mrs. Khashoggi made the allegations in support of her $2.5-billion suit against her husband—believed to be one of the world's largest divorce cases.

REVELSTOKE
CORRECTION

On Page 4 of our Spring Revy Days Catalogue, the Alcan Aluminum Utility Window and the Alcan Aluminum Slider Window should have read **EXTERIOR CASING NOT INCLUDED.**

Stanley Steel Garage Doors should have read **1 PIECE.**

*We apologize for any inconvenience this may have caused our customers.*

4-15

Homemade Bread is Our Specialty

(Very low sugar content, no additives)
Generous Freezer Pack Discounts.
*To serve you better we will now be*
OPEN ON MONDAYS, also, starting APRIL 21st.

BAKERY SPECIALS THIS WEEK

Sausage Rolls 2/59 (Reg. 2/79)
Raisin Oatmeal Cookies .85 doz. (Reg. 1.15 doz.)
*and our everyday Low Priced*
Soft Dinner Rolls for only .65 Doz.

For your convenience we now have a deli-case with different salads and also a variety of sliced deli meats.

Our Cosy Tea Room

Also open now on Mondays — Starting Monday, April 21st, we will be serving teas with many different plates to choose from: Sandwich Plate — Petite Plate — Cake Plate — Scrumpet Plate and Tea Complete. Served from 2 p.m. to 5 p.m., Monday-Saturday. Come and Bring a Friend.

Our Everyday Luncheon Special

Home Made Soup (Real Home Brew)
Super Sandwich with Coleslaw
Coffee or Tea (Refill)
and a surprise goody
as a dessert for only $2.75 ONLY

Our 18-yr.-old son would like to become a chef and needs a restaurant to be trained in. He has some Bakery and Tea Room experience and is very good at serving the public. He's able to go on the government sponsored youth program.

(598-2712 or 477-4707)

Casey's Bakery and Tea Room

2032 Oak Bay Ave. (Half Block East off Foul Bay Rd.)
598-2712

# The Daily Colonist.

1858 — 1980

Published every morning except Monday by The Colonist Publishers at 2621 Douglas Street, Victoria, B.C., V8W 2N4, a division of F. P. Newspapers Ltd. Second class mail registration number 0516. All undelivered copies or any notices respecting changes of address are to be sent to the above address. Member Audit Bureau of Circulation.

RICHARD BOWER
PUBLISHER AND EDITOR-IN-CHIEF

DON VIPOND
ASSOCIATE EDITOR

FRED BARNES
MANAGING EDITOR

WEDNESDAY, APRIL 16, 1980


## The inspiration and the reality

The edifices designed by French architect Roger Taillibert are too magnificent to be called mere sports complexes. They are breathtaking temples of jockery. They swoop and soar and curve away in grandiose perspective. They cost a bundle. But at least two of them have a less admirable trait in common —a disconcerting tendency to come apart at the seams.

The Montreal Olympic stadium, hailed as an outstanding example of sports architecture, was one of Monsieur Taillibert's divine creations. The Parc des Princes stadium in Paris was another. Both structures have experienced problems with steel roof beams that have slipped out of position.

What had been described last week as "routine" maintenance on the roof of the Montreal stadium now turns out to be something more. To be precise, it's a $850,000 major repair job, involving the replacement of bolted expansion joints by welded joints. According to a CBC report, the beams had slipped in about 250 places and an unnamed foreman attributed the discovery to "pure luck."

Not that such problems are any concern of the architect, of course. The Olympics for which he wrought all this splendor — and for which he is reputed to have earned a modest fee somewhere between $15 million and $40 million (he himself was a little coy on the matter) — are old history now.

But it's worth recalling a couple of quotes from that Olympic year, 1976:

M. Taillibert: "I am realistic. I don't make dangerous things."

Montreal Mayor Jean Drapeau, he of the heroic visions and monumental obsessions: "This is why I chose Roger Taillibert to build these Olympics. He is one of the greatest architects in the world. He is the kind of man who once built the pyramids, who constructed the great cathedrals of Europe. He did not give me a building. He gave me a creation which will last long after we are gone."

Well, almost four years, anyway. . .

## Out of fashion

Question: summarize in 30 words or less the state of the hostage-taking incident in Bogota.

If you can't manage that, it simply proves that international hostage-taking, so vividly presented on television from Tehran, has already lost the feature which made it rewarding to terrorists — a public which cares deeply about the outcome.

Sated with progressive examples of thoroughly-publicized barbarism in recent years, the world's sense of outrage can no longer be sustained with merely a repetition of the same old atrocity.

Hostage-taking remains as hard as ever on the hostages, of course. In Bogota, 18 people have been held captive in the embassy of the Dominican Republic for seven weeks. But if the audience no longer cares much about such events, governments don't need to care so much when they negotiate with the terrorists.

In Bogota, for example, the so-called M-19 leftist guerrillas originally demanded the release of 311 prisoners, a $50 million ransom, publication in the world press of the condition of human rights in Colombia and safe passage out of the country.

Now, after the 15th negotiating session this week, the crucial guerrilla demand is for the release from prison of at least seven guerrillas.

Oh how the mighty have fallen. Until the next, even more vicious brand of terrorism appears, that is.

# COMMENT/BACKGROUND

## Afghans dig in for a long, hard fight

Tyler Marshall
The Los Angeles Times

APARI, Afghanistan — The inflated bravado that permeates the headquarters of Afghan rebel organizations in the Pakistani frontier town of Peshawar was markedly absent in this dusty rebel-controlled village in Kunar Province.

Instead, the atmosphere was matter-of-fact and fatalistic. That night or possibly the next, the men of the village said they would take their rifles out to confront Afghan army units operating in the area. If they were lucky, they said, they might even run across some Russians.

For these *moujahedeen* — Moslem fighting men — the struggle to oust the Soviet-controlled government from their province has engulfed their lives and those of their friends and relatives in nearby villages. They talked and thought of little else.

Similar scenes in virtually every one of the country's provinces have combined to generate the convulsive anti-government revolt that the Soviets, whose divisions invaded Afghanistan in December, now confront.

While only a month of spring fighting has passed in eastern Afghanistan, and some snow-covered mountain regions are only now thawing, the Russians are learning how difficult it will be to put down an insurgency movement that has the broad support of the local population.

In Kunar Province, the insurgency springs completely from the local population. Unlike guerrilla wars in many other Third World countries, there is no single leader heading the anti-government campaign, no rebel army as such, no top-to-bottom chain of command.

Village units are banding together, electing their commanders to fight almost exclusively in their own areas. The soldiers of the revolt are the sons of the area where the fighting takes place. The uprising in Afghanistan is thus one of the purest grass-roots popular revolts anywhere. Hate for the Russians and the Marxist government in Kabul they support has seeped to the very marrow of life.

Although deeply imbedded in Afghan life, the insurgency remains today as it was born: splintered and unco-ordinated.

It is this fractious, homespun nature of the revolt, with no focal point and little form, that has prevented any immediate material support from potential outside suppliers.

But even with their armory of museum pieces and captured Soviet-made small arms and equipment, the rebels have shown themselves tough and unyielding.

The rugged terrain and poor communications that have historically made control of rural areas so difficult for governments in Kabul are proving equally hard for the Soviets to overcome.

The Soviets also must fight alongside a less-than-enthusiastic local partner, the beleaguered remains of the Afghan army. Struggling with a demoralized army that has lost its will to fight is an unenviable, morale-sapping task Americans themselves faced in Vietnam.

Although incapable of meeting the Soviets head-on, with only modest support, rebels have shown an ability to make life hell for the Russians in other ways. Any significant infusion of military aid would give a quantum jump to rebel effectiveness.

Most rebel groups, stressing their Islamic fundamentalist ideology, have now etablished fund-raising links in the oil-rich Middle East gulf states. To help promote their image, some have produced Super-8 color films with Arabic narratives describing their jihad, or holy war.

But donations so far appear to be from individuals only, not governments. Sometimes money comes in a lump sum from the very rich, other times in small amounts solicited in mosques.

Now, with the formation by five leading rebel groups of at least the facade of unity, these groups are expecting substantial aid in the coming months.

But while any great boost for the rebel cause is bound to make the Soviet task more difficult, it is not necessarily good for Afghanistan. For the real tragedy about the conflict here is that neither side offers the people of the country any real future hope for progress and stability.

The brand of Marxism ushered in with the April 1978 coup included some badly needed reforms — among them land redistribution and universal education.

But the ham-handed way officials from the ruling Khalq Party attempted to force radical reforms on a population opposed to change of any kind insured their near-universal and violent rejection.

But however pure the grass-roots nature of Afghan revolt, the *moujahedeen* represent the vanguard of traditionalist forces which, if they ever came to power, would most likely pull down a reactionary curtain around the country. The aim of most rebel groups is establishment of an ultra-conservative Islamic state, possibly even more reactionary than that now being put together in Iran.

Establishment of Islamic legal and economic systems and the returning of all women to the veil, rate equal priority with other points in the policy statements of most rebel organizations. Indeed, even Islamic reformists could find it hard to impose their own brand of land redistribution. Large contingents of rebel forces fighting in Afghanistan are in the grip of well-to-do landowners far more interested in preserving their own power at the apex of a feudal society than in any of the lofty reforms mentioned in rebel party platforms. Their fight is against outsiders of any ilk.

For aside from a dedication to Islam, the single most noticeable thread of continuity running through those engaged in the uprising is a dedication to preserving the status quo.

But to a growing number of Afghans who want to drive the Russians and their Marxist government in Kabul from power, the alternative, although far from perfect, is worth fighting for.

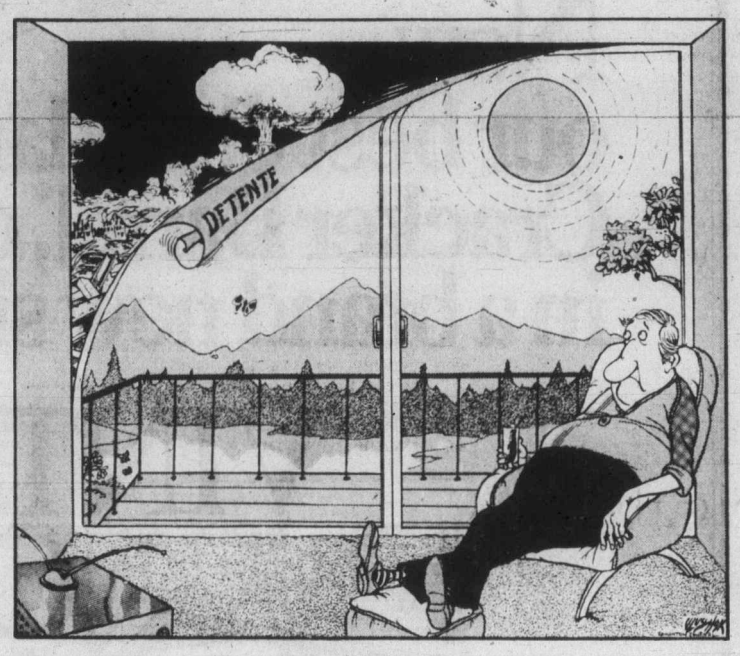


## *Tragic scenario would follow the dismemberment of Canada*

Edward Carrigan

TORONTO — After 40 months of dithering, recriminations and equivocation, the Quebec government of secessionist Premier Rene Levesque has finally enacted legislation providing for a plebiscite on the issue of the secession of Quebec, or at least the issue of the right of the Quebec government to negotiate something which has many of the earmarks of secession. This little exercise in electoral duplicity should be allowed to have no more influence on the course of historical events in Canada than spitting has on the direction of a high wind.

Levesque has said that if the planned plebiscite turns up what is for him a negative response, he will simply compose his forces and come back a second time and ask for a mandate for national rupture once again.

A plebiscite called by the government of one province has no greater significance than a public opinion poll conducted by a private opinion-testing organization. What people think in one month will be completely changed within a year owing to subsequent events. For plebiscites on so important an issue to have any moral authority, the side proposing radical disruption must receive at least 60 per cent of the votes cast, and several plebiscites should be carried out over a 10-year period, each of them giving at least 60 per cent of the votes cast to the radical side.

Canada occupies the most strategic piece of real estate in the world. It is encircled by the world's five major industrial and military powers, the Soviet Union, the United States, Europe, Japan and China, and only a strong Canadian nation, led by a strong central government can prevent these powers from descending upon Canada like a pack of ravening jackals. These powers would seize upon any weakening of the Canadian nation through internal disunion to interpose their power and influence in Canada, and grab pieces of territory and reserves of natural resources.

In its own vital national interests, Canada must present a united face to the world and prevent foreign powers from dominating its regions or resources. The competition of foreign powers for influence in Canada would rip the nation apart, to the great detriment of the interests of its citizens.

For Canada to remain united, and use its unity to achieve immensely greater industrial strength, is not only a precondition for its own prosperity and domestic stability, but a positive contribution to world diplomatic and strategic peace. A furious scramble by the world powers to capture bits of Canada would plunge the world into a crisis of unparallelled scale, and risk.

The dismemberment of Canada as arrogantly demanded by Levesque would inevitably plunge the nation into economic crisis. Regrettably, Canada has burdened itself with a huge foreign indebtedness, which in 1978 reached an official total of $118 billion. Much of this capital is highly mobile, and the prospect of national dismemberment would spur much of it to leave Canada.

Much of Canada's financial structure revolves around the debt of the federal government of $98 billion. National dismemberment would reduce the instruments of debt of the Canadian government to worthless paper, and many of this nation's major financial institutions would be dragged down into bankruptcy. The collapse of the financial system would lead to a paralysis of investment, and the end of building activities would throw at least another 400,000 Canadians out of work.

Both Canadian and foreign investors when confronted by such a prospect would speed their capital out of Canada, and such a massive, headlong flight of capital would drive the valuation of the Canadian dollar down to 60 cents (U.S.) Under these recession conditions, unemployment would soar to 20 per cent, and the per capita income would drop.

The national interest of Canada urgently requires that the nation's political and territorial integrity be preserved, and there is no divergence between the interests of the Canadian people and individual Canadians on this topic.

## *Ivory poachers' serious threat to Africa's elephant herds*

Geoffrey Lean
The London Observer

LONDON — Zaire and several other African countries are centres of an illegal ivory trade which is endangering elephants all over the continent, according to an authoritative new report.

The report has been written for the world's leading wildlife organization, the International Union for the Conservation of Nature and Natural Resources (IUCN), by Iain Douglas-Hamilton, an expert on elephants. Extracts are about to be published by the IUCN's Bulletin.

It says Zaire has long been the most important single source of ivory in Africa, most of it smuggled out of the country. Although elephant-hunting was banned in 1976 and President Mobutu ordered a moratorium on ivory exports two years later, these moves had little effect on poaching and smuggling.

Monthly shipments of ivory are flown by C-130 cargo planes to South Africa, and ivory is also smuggled out through Uganda, the Central African Republic, Burundi and the Congo.

The Congo itself exports about 50 tons of ivory each year, the report goes on. Most of it is illegal in origin and smuggled across the river Congo in canoes from Zaire. Ivory also reaches the country by water from the Central African Republic and the Sudan. The Central African Republic was a big centre of the illegal trade in the days of Emperor Bokassa.

Most of the ivory exported from Gabon is illegal or accompanied by fraudulent papers, and false documents also seem to be widely issued in Cameroon.

Peter Sand, Secretary-General of the Convention on International Trade in Endangered Species (CITES), which regulates the wildlife trade, names Burundi as another important centre of the illegal traffic.

"Tons of ivory are shipped weekly on Sabena flights from Bujumbura to Brussels," he says. "Most of that ivory is probably poached and smuggled out of Zaire, Kenya and Tanzania." The ivory is given export permits from Burundi, although the country has virtually no elephants of its own.

Under CITES no ivory can be traded unless covered by export permits from its country of origin, and these cannot be granted if the trade endangers the country's elephant population.

Zaire is a member of CITES, but many of the other countries involved in the illegal trade are not. According to the IUCN Bulletin, not one country in West or Central Africa is exporting ivory in conformity with the CITES provisions.

A recent examination of ivory export and re-export certificates from 35 countries showed that more than half were invalid.

The ivory trade has boomed in the last decade. The price of ivory has multiplied more than ten-fold in the past 10 years and world imports — only 100 tons a year in the early 1950s — have reached 1,000 tons, their highest level for 60 years. Hong Kong and Japan import four-fifths of this.

Much of the world's ivory trade is quite legitimate, but the illegal trade draws heavily on poaching. Villagers can earn a year's normal income from the sale of just one kilo of ivory, and one tusk can easily weigh 10 times that amount.

There are about 1,300,000 African elephants left and the species is not threatened with extinction. But the population is declining alarmingly, and the report blames poaching as the most important short-term threat to the survival of the majority of Africa's elephants.

## Erma Bombeck

Some letters grab your attention right away.

Maybe it was the clipping of my column that fell out with a red beard and mustache inked onto my picture at the top of it.

Now, I don't need a brick building to fall on me to know that someone out there was into "hostile beard drawing."

I was right. A 14-year-old boy from Winston-Salem, N.C., took issue with the column I did on the "baby of the family." In it I explored how the "baby" was viewed. Was he the family favorite? The last link with youth? The indulged brat? The conclusion was, it all depended on who you talked to.

Well, I should have talked with John, the 14-year-old boy from Winston-Salem, N.C. He is the "baby" of parents who are 50 years old and his letter will move you to tears. He writes:

"You obviously aren't the 'baby' in your family . . . which is a biased term. Do you know what it's like to keep a yard the size of the White House lawn all by yourself because your so-called aging parents are unable to? No wonder! They're into jogging, tennis, and racquetball.

"I'm not allowed to have a digital watch because my older brothers were 'negligent' in the maintenance of their timepieces.

"Tell me about hand-me-downs. For the past 10 years of my life, the only new clothes I got were Fruit-of-the-Loom underwear. My clothes are so outdated they'll be declared antiques in 1982.

"You said by the time I was born we would have a full set of encyclopedias. By the time I grew old enough to use it, I discovered the most recent president was Eisenhower.

"Do you know what it's like to sit through Masterpiece Theatre every night? Or how about being referred to as so-and-so's brother? I tell you it's rough at the bottom!"

Cheer up, John. You've got something only the baby of your family could get — the chance to tell your side of the story in 900 newspapers. Have another martyr pill.

(c) Field Enterprises, Inc.

**SCOOPS** — by Doug Sneyd

## GORDE HUNTER

### one man's opinion

Remember all the name-calling that went on when the present Socred government insisted on building a new hospital out there on Helmcken Road rather than at a McKenzie-Douglas site?

Part of the reasoning behind all that lobbying for the M-D site is now coming home to roost and the doctors have been forced to mount a campaign against the ruling that all obstetrics and pediatrics, starting in mid-1982, must be performed at either Victoria General or the new Helmcken hospital. The doctors in question are those who presently do their work at Royal Jubilee and on the face of it, the ruling does indeed fall into the category of suspect thinking.

Let me leave you with a for instance or two why the theory is cockamamie nonsense. Last year there were 1,373 babies delivered at Royal Jubilee and many of the mothers were from the area surrounding RJH. Now this total was the highest total of any hospital in the area and when you consider the huge population surroundingl RJH, you can readily understand the battle presently being fought by the doctors, is also a battle for the patients.

Dr. Scott Wallace, one and the same burr who livened the political scene for so many years, is working hard in an information capacity to get authorities to change their minds.

**HE HAS FOUND** the extra travel distance for medics will amount a minimum of 30 minutes (round trip) in non rush hour traffic. What it would be in the real late afternoon crush is not hard to imagine. And if you think this isn't important, you are missing some basic knowledge. It is important for the doctor to be able to get to his patient when that patient is about to pop. Most medics have downtown offices and so the distance to Helmcken becomes a hazard. At this time, a doctor can reach Royal Jubilee in an emergency in a few short minutes.

The Helmcken ruling will also make it difficult for visitors—husband, family, etc.,—who live in what would then be the far reaches of such places as Gordon Head, Oak Bay, Fairfield, Victoria, etc. Wallace makes another good point—when doctors do no reach the patient in time, the patient will be delivered by the least experienced person—the intern. This, he points out with remarkable understatement, does not insure the highest standard of care.

Victoria General has closed its facilities to new general practitioners, so any new GPs coming on staff at Royal Jubilee, may not be granted privileges at the Helmcken Road Hospital to practise obstetrics. The same could apply to GPs now delivering babies at the Saanich Peninsula Hospital and so this will seriously affect the patient's freedom to choose a doctor for her pregnancy.

**THE DECISION** taken by the advisory committee was far from being unanimous and was made, so say the dissenters, with the idea in mind that a new hospital would be built on the recommended McKenzie-Douglas site. And if you'll go back to that earlier fight, you'll find the regional health planning commission was unanimous in proposing the M-D site as being far superior in every respect to all other sites considered. The then minister of health, Bob McClelland, went against all this expert advice and opted for Helmcken.

Scott Wallace is quick to point out the general practitioners involved in this fight, are involved with the full backing of Royal Jubilee board of directors. He also wants it made clear they need the help of the general public and to this end, petition forms have been printed and will be in doctors' offices this week. He would like for community groups, PTA groups, to become involved as well, for it's their fight as well. If you feel the doctors are right and you feel the urge to help, write Wallace at Royal Jubilee.

I guess you could say that every prospective mother from Sooke to Sidney should have a say in this matter. It would also seem to this non-medical observer the issue is a common sense issue and the efforts of the Royal Jubilee doctors should be given full public support. Actually, it is surprising that such a movement was ever needed in the first place—surprising that the powers that be have remained obdurate in the face of so much expert knowledge on the subject.

The medics need backing on this one. Join them if you agree.

## Webster's poll favored sea link

Gorde Hunter maintained some degree of credibility in his arguments on why we should not have a bridge-tunnel to the mainland, until he finally blew it on this statement in his April 4 column: "We should leave them two messages — first, that we don't want a link, with the mainland that would in effect remove Island status and second, that such gross expendistures are beyond our taxpaying capabilities."

B.C. Science Minister Pat McGeer was interviewed on Jack Webster's program. The phone-in poll ran four to one in favor of this link. Also a television interview team found out that those who use the ferries rather than stay at home or fly favored a solid link to an four-hour wait, or being held to ransom whenever the ferry workers decide to sever our portable highway. (A modern version of highway robbery.)

The projected cost saving over a 15-year span is over $2 billion. The tolls will be the same as the ferries without the ferries' soaring costs and inconvenience. After 15 years, the tunnel will be paid for and free relative to the need of more and more future ferries and expanded terminal space to accommodate them all. Ferry diesel fuel costs are expected to soar.

Loss of Island status, Gorde? One tunnel only is projected due to its immense cost—not a dozen. Leave the facts and figures to the engineers who are well paid to come to a more intelligent decision than you or I on projected costs and traffic needs. Let us not count the score of the ball game before the players have even entered the ball park.

FRED PERRY,
1655 Robert Lang Dr.,
Victoria.

**Punch**

© 1980 Punch Publs. Ltd. Dist. L.A. Times Synd.

**"He'd have been a millionaire but for an appalling line call at Forest Hills."**

**The *Colonist* welcomes letters from readers. Please limit them to 200 words, sign them, include your address and a phone number where you can be reached during the day. Letters may be edited. Name and address of writers will be published with letters used.**

## *Carrier boys treated unfairly*

I fail to understand the attitude of some *Colonist* subscribers.

Two of my grandsons are carriers, and every month they have problems regarding collections. For instance, as of April 4, one of them still had 17 customers (out of 63) to collect from; the other had eight. Each time they go to collect, those customers say "Come back when my husband is home."

Surely these people know that by the end of the month the paper boy will be around? Maybe they do not know that the boys are told to start collecting around the 27th of each month, as the cash has to be handed in to the office before month's end.

One of my grandsons had been to one certain customer five times and found no one home.

I have been taking the *Colonist* since 1947 and can say, with all sincerity, only one carrier had to come back a second time. It is hard enough for these boys having to be up in the early hours, in order to deliver the papers, but to go back as many times to collect is positively disgusting.

N. HANDLEY,
121 Rendall St.,
Victoria.

## Timmy pledgers handed big thanks

On behalf of the 1980 Timmy's Camp Shawnigan Telethon Steering Committee, the British Columbia Lions Society for Crippled Children and all Lions clubs in the Greater Victoria area, I would like to thank all those who pledged monies toward Camp Shawnigan.

The ability to raise more than $115,525 would not have been possible without the unselfish hours of volunteer work done by close to 1,400 people.

There are a number of larger telethons broadcast into our area. They certainly raise enormous amounts of money and all go to needy causes but what makes the difference in our local enterprise is the very low overhead, so that nearly all of the money benefits handicapped people.

Once again, thank you for your support; a money-raising activity of this magnitude done by volunteers could only happen in Victoria.

CONST. JOHN N. SMITH,
General Chairman,
Timmy's Camp
Shawnigan Telethon.

## *Women's rights fall on deaf ears*

It is interesting to note that while the *Colonist* does not give a voice to women struggling for their rights (March 29 abortion rights rally and demonstration), it gives excellent coverage to one of the most bigoted and oppressive organizations—the Ku Klux Klan.

The Klan's outspoken contempt for women with the gumption to speak up for their rights (reference to their opposition to the Equal Rights Amendment in the U.S.A.) is given print in your daily.

So why did a group of 200 persons defending a woman's most fundamental right—the right to decide her fate (freedom of choice on abortion)—not receive equal if not better coverage?

This is a pluralistic society, one in which groups like the Klan are a thorn. Hopefully, the voices advocating free choice for this vital women's right will be heard by the *Colonist* in the future.

FREYA COOK,
1046 Mason St.,
Victoria.

## Substitute joke mirrors sexism

I am writing in regard to Human Rights Commissioner Joe Katz's remark that there is no need to have more female members on the commission because its male members can get a woman's point of view from their wives.

If one substitutes black for woman, it now reads "there is no need to have more black members of the commission because its male members can get a black's point of view from their slave." It is no longer a joke; the oppressiveness has become blatantly obvious.

The laughter of the Legislature only reflects the sexist egocentricity of its members. It is a sad thing when men who pride themselves on their lack of prejudice can laugh when the oppression and prejudice of their own society is made evident.

LESLIE C. FIDDLER,
1009 Burdett Ave.,
Victoria.

## Packford accorded fair hearing on multi-faceted fostering issue

From time to time, an anguished howl goes up to the effect that someone was misquoted either in the papers, radio or TV. Funny, I have never had that problem, even though I have been interviewed many times during the past 21 years.

It may have been that the subject matter, fostering, is not as divisive as some of the other problems besetting us. Though fostering is a complicated subject, there is a general consensus that some provision has to be made for children whose families cannot look after them and that for most of these children a foster family is the best substitute.

Thus, over the years, I have been accorded by many people in the media more than a fair hearing. I found they are concerned about these children and their families and, within their job constraints, did all they could to inform the community about the multi-faceted world of fostering, including the need for a continuous supply of new foster families.

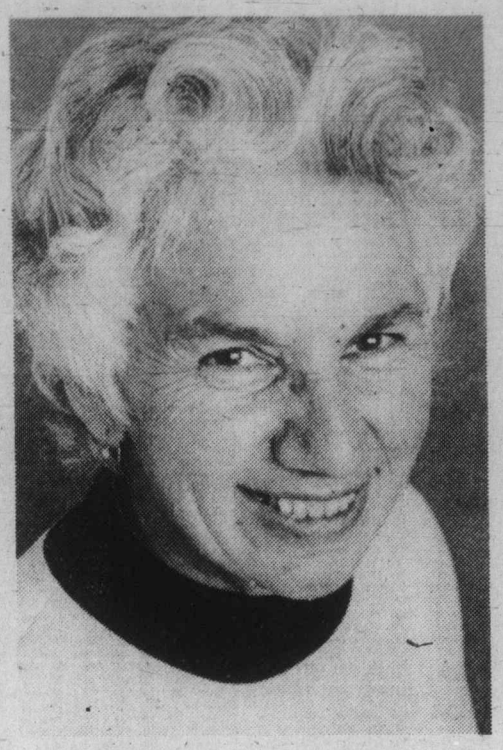

***Packford salutes professional attitude***

I do not mind admitting that I envy (and I have told many reporters personally) their ability to absorb a great mass of verbal and written information and, in a comparatively short time, shape it into a story which usually contains the heart of the matter.

Perhaps it is their professional attitude to their work which impresses me. They are punctual, pleasant but business-like and constantly amaze me with their knowledge about a bewildering array of topics which may range from air pollution to street kids.

I salute them all and their honorable craft!

BERNICE LEVITZ PACKFORD,
15 Cambridge St.,
Victoria.

EARTHLINGS IN VICTORIA

## *Bewildering scene for space beings*

Here is how I imagine a "being" from outer space might see Victoria:

There appear to be numerous paths with a great many gadgets running along them, some going very fast, some slow. They must have some kind of wheels or runners. These objects are not a bit like our flying saucers, they have mostly square or oblong tops.

On either side there are many earthlings hurrying or sauntering along. Every so often the moving gadgets suddenly come to a stop.

The earthlings also suddenly stop for a short period and hurry on again, then a number of them disappear into openings and come out of the same opening but not nearly so many as went in.

It appears they have beams of light a short period of time before darkness, then gradually there is a scene of many pinpoint lights.

By now most earthlings have disappeared—no more coming and going into the openings. They must disappear into their nightly abodes, which no doubt are the tall articles with flat tops and some with small holes in their tops. It is all bewildering and one wonders what these earthlings do with their time!

MRS. D. CROWE,
27 Chown Pl.,
Victoria.

## THE QUIZ

CANADA AND THE WORLD

PART OF THIS NEWSPAPER'S SEE & THINK SCHOOL PROGRAM

### worldscope

**(10 points for each question answered correctly)**

1 Jean-Claude Parrot, leader of the Canadian Union of (CHOOSE ONE: Auto Workers, Postal Workers), was released from prison recently, after serving two months for defying a back-to-work order in 1978.

2 In a delayed federal election in Quebec's Frontenac riding, Leopold Corriveau defeated Social Credit Leader Fabien Roy. Corriveau was the candidate of the ..?.. Party.
a-Liberal c-New Democratic
b-Progressive Conservative

3 External Affairs Minister Mark MacGuigan said he (CHOOSE ONE: favours, opposes) opening a Canadian embassy in the southern African country of Zimbabwe, which officially becomes independent this month.

4 U.S. President Jimmy Carter scheduled meetings with Egyptian President Sadat and Israeli Prime Minister Begin to discuss the future of Palestinian Arabs living on the West Bank of the Jordan River. What country controls the West Bank?

5 Of the following countries, only ..?.. has not built and tested a nuclear weapon.
a-France b-China c-Japan

### newsname

**(10 points if you can identify this person in the news)**

I am the prime minister of Japan. In early May I am scheduled to travel to Canada for two days of talks with Prime Minister Trudeau. Who am I?

### matchwords

**(4 points for each correct match)**

| | |
|---|---|
| 1-candidate | a-outspoken, blunt |
| 2-camouflage | b-random, accidental |
| 3-caliber | c-office-seeker, applicant |
| 4-candid | d-disguise, covering |
| 5-casual | e-quality, ability |

### newspicture

**(10 points if you answer this question correctly)**

Cuban exiles living in Miami, Florida, turned out to show their support for thousands of their fellow countrymen still trying to leave Cuba. As many as 10,000 Cubans hoping to leave their country recently crowded into the Peruvian embassy in ..?.., Cuba's capital city.

### sportlight

**(2 points for each question answered correctly)**

1 Jack Alexander, Barry Kennedy and Jim Stockley are three athletes hoping to qualify for Canada's Olympic pentathlon team. The pentathlon combines swimming, cross country running, pistol shooting, horse jumping and (CHOOSE ONE: fencing, wrestling).

2 Jean Ratelle has moved into sixth place on the National Hockey League's all-time scoring list. Ratelle plays for the ..?..
a-Boston Bruins c-Montreal Canadiens
b-Vancouver Canucks

3 Pipino Cuevas knocked out Harold Volbrecht to keep his World Boxing Association welterweight title. Cuevas is scheduled to fight World Boxing Council champion (CHOOSE ONE: Roberto Duran, Sugar Ray Leonard) next month.

4 Although major league baseball's regular season opened on schedule, a possible strike by ..?.. threatens to close down the ballparks next month.
a-umpires b-players c-groundskeepers

5 With the Japanese baseball season also underway, 39-year-old slugger Sadaharu Oh is hoping to add to his record 838 career home runs. (CHOOSE ONE: Babe Ruth, Hank Aaron) holds the American major league record for career homers with 755.

### roundtable

**Family discussion (no score)**

Should the federal election system be changed, to allow all the country's voters to participate in electing a national leader? Why or why not?

**YOUR SCORE: 91 to 100 points — TOP SCORE! 81 to 90 points — Excellent. 71 to 80 points — Good. 61 to 70 points — Fair.**

© VEC, Inc., 414-80

ANSWERS ON REVERSE PAGE

# MARKET REPORT

*Closing quotations for Tues. April 15, 1980*

# Toronto trading

TORONTO (CP) — The Toronto stock market was sharply lower at the close Tuesday of yet another listless trading day.

David Ekmekjian, a broker with Pitfield Mackay Ross Ltd. of Toronto, said a lack of news that might affect the market was keeping investors away.

The market is triggered by emotion, he said, and "there just isn't any excitement to trigger emotional imagination.

"I don't see any sellers, I don't see any buyers. Nobody seems to be motivated by this market."

However, talk that interest rates may be at or near at least a temporary peak could be the reason some buyers were favorably disposed toward real estate stocks, he said.

BOX SCORE

| | Tue. | Mon. |
|---|---|---|
| Issues traded | 642 | 633 |
| Advances | 149 | 183 |
| Declines | 278 | 256 |
| Unchanged | 215 | 194 |

ACTIVE STOCKS

| Stock | Sales | High | Low | Close | Ch'ge |
|---|---|---|---|---|---|
| Bank NS | 130511 | $23¼ | 22⅞ | 23 | |
| Reed A pr | 111835 | $9¾ | 9½ | 9¾ | + ¼ |
| Seagram | 99823 | $66½ | 64¾ | 64¾ | — ¾ |
| Dome Petr | 72642 | $67⅝ | 66 | 66¼ | — ¼ |
| Bell Can | 57281 | $18⅜ | 18⅛ | 18¼ | — ⅛ |
| **Mines and oils** | | | | | |
| Osisko Kk | 46000 | 63 | 52 | 52 | —8 |
| Denison M | 34045 | $44 | 42⅜ | 43 | |
| Roman Crp | 31005 | $61⅞ | 59 | 60 | +2 |
| Manitou B | 30900 | 225 | 205 | 205 | —20 |
| Delhi Pac | 24600 | 108 | 104 | 107 | +2 |
| Tr-Can Rs | 72040 | $8¼ | 7⅜ | 7½ | — ½ |

TSE 300 INDEX

| | Close | Ch'ge | high | low |
|---|---|---|---|---|
| TSE 300 | 1851.18 | —14.68 | 2192.58 | 1702.51 |
| Minerals | 1841.80 | —37.34 | 2404.00 | 1715.39 |
| Financ'l | 1106.67 | —2.31 | 1260.33 | 1073.19 |
| Oil, Gas | 4118.46 | —19.64 | 5155.88 | 3557.04 |
| Industry | 1172.90 | —7.12 | 1345.60 | 1121.53 |
| Utilities | 1385.59 | —2.44 | 1566.53 | 1320.82 |
| Consum | 1748.84 | —14.66 | 1876.65 | 1476.21 |
| Merch | 1237.54 | —2.70 | 1395.28 | 1209.72 |
| Forest | 1593.01 | —23.34 | 1919.58 | 1487.15 |
| Transp't | 2604.81 | —23.88 | 3193.20 | 2365.01 |
| Pipeline | 1914.34 | —23.15 | 2236.88 | 1806.10 |
| Manage | 2022.23 | —13.05 | 2408.51 | 1861.26 |
| Comm. | 1599.58 | +1.16 | 1674.93 | 1458.68 |
| Golds | 2839.21 | —24.02 | 3705.73 | 2553.68 |
| Building | 3934.50 | +22.36 | 4648.53 | 3732.38 |

Up 2, down 12. Volume 3.41 million (3.18 million). Value $64.25 million ($52.58million).

Distributed by CP
Toronto Stock Exchange—Apr. 15

Complete tabulation of Tuesday transactions. Quotations in cents unless marked $. z—Odd lot, xd—Ex-dividend, xr—Ex-rights, xw — Ex-warrants. Net change is from previous board-lot closing sale.

| Stock | Sales | High | Low | Close | Net Ch'ge |
|---|---|---|---|---|---|
| **A and B** | | | | | |
| A.G.F.M | 510 | 355 | 355 | 355 | |
| Abti Prce | 6790 | $19¼ | 18½ | 18½ | — ¾ |
| Abitbi 7½p | z156 | $39¼ | 38¾ | 38¾ | |
| Acklands | 125 | $14¼ | 14¼ | 14¼ | |
| Action Trd | 22600 | 21 | 18 | 20½ | — ½ |
| Adanac M | 7700 | 400 | 375 | 375 | —15 |
| Afton Min | 1500 | $26 | 24½ | 24½ | —2½ |
| Agnico E | 9085 | $11⅜ | 10¾ | 11⅛ | — ⅛ |
| Agra Ind A | 1100 | 470 | 470 | 470 | — 5 |
| Ahed C | 1100 | 120 | 120 | 120 | |
| Akaitcho | 600 | 155 | 155 | 155 | — 5 |
| Albany | 11600 | 249 | 240 | 241 | — 8 |
| Alt Energy | 8487 | $53⅞ | 52½ | 52⅞ | — ⅛ |
| Alta Gas A | 11925 | $26⅜ | 25¾ | 26 | — ½ |
| Alta G C p | z60 | $62½ | 62½ | 62½ | |
| Alta G F | 700 | $24 | 23½ | 24 | |
| Alta G 9.76 | 10890 | $24¼ | 24 | 24 | — ⅝ |
| Alta G 6½ | 2050 | $25 | 24¾ | 24¾ | |
| Alta Nat | z10 | $85½ | 85½ | 85½ | |
| Alcan | 15197 | $31⅞ | 30½ | 30¾ | —1¼ |
| Algo Cent | 400 | $24½ | 24½ | 24½ | |
| Algoma St | 1183 | $33¾ | 33 | 33¾ | + ⅞ |
| AStel p | 140 | $22¼ | 22¼ | 22¼ | |
| Allarco Dv | z65 | $69¾ | 69¾ | 69¾ | |
| Alumin 4 pr | z35 | $25¼ | 25¼ | 25¼ | |
| Almin 4½ p | z75 | $50¾ | 50½ | 50½ | |
| Am Larder | 13500 | 86 | 85 | 85 | — 3 |
| Am Eagle | 5700 | $5¼ | 5⅛ | 5¼ | — ⅛ |
| Am Leduc | 34400 | 120 | 116 | 116 | — 2 |
| Andres W A | 2850 | $10⅝ | 10⅛ | 10⅝ | + ½ |
| Andres W B | z10 | $10 | 10 | 10 | |
| Ang CT 290 | z30 | $26¾ | 26¾ | 26¾ | |
| Ang CT 315 | 300 | $31⅛ | 31 | 31 | |
| Ang D Gld | 750 | 380 | 375 | 375 | — 5 |
| Ang U Dev | 100 | 250 | 250 | 250 | |
| Aquitaine | 8173 | $52½ | 51 | 51¼ | |
| Argus | 100 | $15 | 15 | 15 | — ⅛ |
| Args 250 p | z25 | $27¾ | 27¾ | 27¾ | |
| Args 260 p | z30 | $25¾ | 25¾ | 25¾ | |
| Argus B pr | 305 | $25 | 24½ | 24½ | — ⅝ |
| Argus C pr | 400 | $6¼ | 5⅞ | 6¼ | + ½ |
| Asamera | 6525 | $22⅝ | 22⅛ | 22⅝ | + ⅛ |
| Asbestos | 1100 | $32 | 32 | 32 | + ¼ |
| Asoc Porc | 400 | 285 | 285 | 285 | —15 |
| Astral | 300 | 245 | 245 | 245 | |
| Atco A | 420 | $21 | 21 | 21 | |
| Atl C Cop | 1500 | 86 | 86 | 86 | |
| Atlas Yk | 2000 | 80 | 80 | 80 | — 3 |
| Ato Hard A | 800 | $11⅜ | 11⅜ | 11⅜ | + ⅛ |
| BP Can | 1626 | $43 | 42½ | 42½ | — ¾ |
| Banister C | 3100 | $12⅞ | 12½ | 12½ | — ¼ |
| Bank BC | 180 | $30 | 30 | 30 | + ¼ |
| Bank Mtl | 12980 | $23¼ | 23 | 23 | — ¼ |
| Bk NS | 130511 | $23¼ | 22⅞ | 23 | |
| Bankeno | 5400 | $6¾ | 6½ | 6½ | — ⅜ |
| Barbecon | 200 | $26½ | 26 | 26 | + 1 |
| Barex | 9000 | 30 | 29 | 29 | + 2 |
| Bary Expl | 100 | 199 | 199 | 199 | + 4 |
| Basic Res | 18931 | $13⅛ | 12⅝ | 12¾ | — ⅛ |
| Baton B | 400 | $12¾ | 12½ | 12¾ | + ⅝ |
| Bell Canad | 57281 | $18⅜ | 18⅛ | 18¼ | — ⅛ |
| Bell D pr | 250 | $55½ | 54¾ | 54¾ | — 1 |
| Bell 2.28 | 250 | $27⅛ | 27⅛ | 27⅛ | |
| Bell 1.80 | 1200 | $18 | 17¾ | 18 | — ¼ |
| Bell 1.96 | z20 | $21⅝ | 21⅝ | 21⅝ | |
| Beth Cop | 300 | $22 | 22 | 22 | — ⅜ |
| Bighart O G | 1100 | $8⅝ | 8½ | 8⅝ | |
| Biltmore I | z60 | 475 | 475 | 475 | |
| Bl Hawk | 3000 | 63 | 61 | 61 | — 2 |
| Black Phot | z50 | $12½ | 12½ | 12½ | |
| Blakwod A | 100 | 450 | 450 | 450 | —25 |
| Bombr | 400 | $10½ | 10½ | 10½ | |
| Bonza O | 19165 | $10¼ | 10 | 10¼ | |
| Bonanza W | 6255 | $5½ | 5¼ | 5¼ | — ¼ |
| Border C | 800 | 430 | 425 | 425 | |
| Bow Valy | 7370 | $45 | 43¼ | 44¼ | + 1 |
| Bralor Res | 350 | $24¾ | 24½ | 24½ | + ½ |
| Bramalea | 145 | $16⅞ | 16⅞ | 16⅞ | + ⅜ |
| Brascan A | 39991 | $25¾ | 25⅜ | 25⅜ | — ¼ |
| Brscn 8½ | 100 | $22⅞ | 22⅞ | 22⅞ | |
| Brenda M | 6800 | $30½ | 30 | 30½ | |
| Bright A | 520 | $14 | 13¾ | 13¾ | — ½ |
| Brinco | 7092 | $8⅛ | 8 | 8⅛ | — ⅛ |
| Brinco p | 813 | $5⅛ | 5 | 5 | — ⅛ |
| BCFP | 10050 | $23½ | 23⅛ | 23⅛ | + ⅛ |
| BC Pack B | 100 | $45 | 45 | 45 | — 4 |
| BCRIC | 23710 | $6⅝ | 6½ | 6½ | |
| BC Phone | 3220 | $16 | 15⅞ | 15⅞ | + ¼ |
| BCPh 4⅜ p | z25 | $43¾ | 43¾ | 43¾ | |
| BCPh 4½ p | z50 | $43 | 43 | 43 | |
| BCPh 4¾ p | z50 | $46 | 46 | 46 | |
| BCPh 1956 | 250 | $47 | 47 | 47 | + 1 |
| BCPh 4.84 | 600 | $12½ | 12 | 12½ | + ½ |
| BCPh 5¾ p | z50 | $55 | 55 | 55 | |
| BCP 7.04 p | 1300 | $17 | 16¾ | 17 | |
| BCP 10.16 p | 340 | $24 | 24 | 24 | |
| Broul Reef | 4700 | 115 | 110 | 115 | + 5 |
| Brunswk | 5870 | $11¾ | 11½ | 11⅝ | — ¼ |
| Budd Can | 500 | $7½ | 7½ | 7½ | |
| CAE | 10735 | $15⅝ | 15½ | 15½ | + ¼ |
| CIL | 100 | $25⅛ | 25⅛ | 25⅛ | — ⅜ |
| CME Res | 3200 | 345 | 335 | 335 | |
| CMS Mines | 4500 | 90 | 90 | 90 | |
| Cad Frv | 4410 | $18⅛ | 18 | 18 | |
| Cad Frv A | 387 | $7⅞ | 7¾ | 7¾ | — ¼ |
| Cal Pow A | 4529 | $44½ | 44⅜ | 44½ | + ½ |
| Cal P 4 p | z23 | $44½ | 44½ | 44½ | |
| Cal P 5 p | 200 | $55½ | 55½ | 55½ | —3¼ |
| Cal P 10 p | 130 | $100 | 100 | 100 | + 4 |
| Cal P 9.75 | z20 | $94 | 94 | 94 | |
| Cal P 2.36 | 200 | $23½ | 23½ | 23½ | |
| Cal P 8¾ | z25 | $89½ | 89½ | 89½ | |
| Calvert | 7100 | 295 | 280 | 280 | —10 |
| Camflo | 5650 | $18 | 17¾ | 18 | |
| C Chib A | z10 | $10⅝ | 10⅝ | 10⅝ | |
| Camp RL | 9615 | $36¼ | 34¾ | 35⅞ | — ⅜ |
| Can Cem | 400 | $12 | 12 | 12 | — ⅛ |
| CCe C p | 140 | $12½ | 12½ | 12½ | + ⅜ |
| CDC | 2069 | $12¾ | 12½ | 12⅝ | |
| CDC pr B | 359 | $139½ | 138 | 138½ | —1½ |
| Can Malt | 208 | $29½ | 29 | 29½ | + ½ |
| C Nor West | 1810 | $19¼ | 18¾ | 18¾ | — ¾ |
| C Packrs | 2900 | $32⅞ | 32½ | 32¾ | — ¼ |
| Can Perm | 200 | $16⅛ | 16⅛ | 16⅛ | |
| CS Pete | 19308 | $17¼ | 16½ | 16¾ | + ½ |
| Can Trust | 100 | $20½ | 20½ | 20½ | + ½ |
| C Trust 7¼ | z68 | $15¾ | 15¾ | 15¾ | |
| C Tung | 500 | $25½ | 25½ | 25½ | — ¼ |
| Cdn Arrow | 500 | 110 | 110 | 110 | |
| CCablesy A | 1300 | $13⅛ | 12⅞ | 13⅛ | + ⅜ |
| CCablesy B | 200 | $12¾ | 12¾ | 12¾ | |
| Cdn Cel | 1426 | $10⅜ | 10¼ | 10⅜ | — ⅛ |
| C Curtis | 2200 | 120 | 114 | 120 | |
| C Formost | 910 | $6½ | 6⅜ | 6½ | |
| CG Invest | 500 | $21 | 21 | 21 | |
| C Homestd | 101 | $24 | 24 | 24 | +1½ |
| Cl Bk Com | 7109 | $23¾ | 23⅝ | 23½ | + ⅜ |
| C Lencour | 10500 | 200 | 195 | 195 | —15 |
| C Manoir | 1500 | 490 | 475 | 490 | —10 |
| C Marconi | 100 | $19½ | 19½ | 19½ | + ⅛ |
| CNat R | 53614 | $19¾ | 18½ | 19¼ | — ⅛ |
| C Nat 8.50 | 2000 | $42 | 40 | 40½ | — 1 |
| C Ocdental | 2125 | $13½ | 13¼ | 13¼ | — ⅛ |
| CP Inve | 2100 | $41 | 40½ | 40⅞ | — ¼ |
| CP Ltd | 12127 | $39½ | 39 | 39¼ | — ⅜ |
| C Reserve | 7700 | $19¾ | 19½ | 19½ | — ¼ |
| Cdn Tire | 100 | $24½ | 24½ | 24½ | +1½ |
| Cdn Tire A | 310 | $24¾ | 24¾ | 24¾ | — ⅛ |
| C Uilties | 4025 | $19¼ | 19 | 19 | — ½ |
| CUtil 6 pr | 100 | $57 | 57 | 57 | + 1 |
| CU 10¼ | 150 | $26 | 26 | 26 | + ⅛ |
| Canbra | 250 | $5 | 5 | 5 | |
| Candel Oil | z12 | $80 | 70½ | 70½ | |
| Canray | 6800 | 320 | 315 | 315 | — 5 |
| Canron A | 3340 | $14 | 13¾ | 13⅞ | + ⅛ |
| Cara | 325 | $16 | 16 | 16 | |
| Carl OK | 4900 | $7½ | 7⅜ | 7⅜ | — ⅛ |
| Carl A p | 200 | $21¾ | 21½ | 21½ | |
| Carma A | 900 | $13 | 13 | 13 | + ¼ |
| Carma 8.75 | 200 | $16 | 16 | 16 | — 2 |
| Carolin M | 2700 | $14 | 13 | 14 | — ¾ |
| Cassiar | z55 | $10⅞ | 10⅞ | 10⅞ | |
| Celanese | 7024 | $7 | 6¾ | 6¾ | — ⅛ |
| Ctl Est A | z90 | $9⅞ | 9⅞ | 9⅞ | |
| Ctl Fund A | z50 | $5⅞ | 5⅞ | 5⅞ | |
| Cent Pat | 500 | 360 | 350 | 350 | —10 |
| Chnclr | 2500 | $5 | 490 | 490 | —47 |
| Charter Ol | 100 | 310 | 310 | 310 | + 5 |
| Cherokee | 500 | $10¾ | 10¾ | 10¾ | |
| Chib Kay | 10000 | 38 | 38 | 38 | — 2 |
| Chieftan D | 1870 | $27¾ | 27 | 27½ | + ½ |
| Chrysler | 2750 | $7 | 6¾ | 6¾ | |
| CHUM B | 150 | $10½ | 10½ | 10½ | — ½ |
| Cibor A | 2000 | 97 | 90 | 90 | — 7 |
| Coin Lake | 2000 | 46 | 46 | 46 | + ½ |
| Cmplx | 2825 | $6⅛ | 6 | 6 | — ¼ |
| Cominco | 4915 | $55 | 54¼ | 54¼ | — ½ |
| Comrcl O G | 3600 | 400 | 390 | 390 | —15 |
| C Holiday I | 100 | $8 | 8 | 8 | |
| Computel | z70 | $5¼ | 5¼ | 5¼ | |
| Con Bath A | 1050 | $15½ | 15⅜ | 15½ | |
| Con Bath p | 100 | $15⅞ | 15⅞ | 15⅞ | |
| Con Fardy | 300 | 315 | 310 | 315 | + 5 |
| C Durham | 6800 | 220 | 214 | 215 | —10 |
| C Marben | 2200 | 200 | 200 | 200 | |
| C Morisn | 1900 | 400 | 400 | 400 | |
| Cons Prof | 13433 | 235 | 225 | 226 | + 1 |
| C Rambler | 300 | 485 | 480 | 480 | —20 |
| Con Textile | 1900 | $7¼ | 7 | 7 | — ¼ |
| Con Distrb | 2175 | $7⅝ | 7⅜ | 7⅜ | — ⅛ |
| Conventrs | 6150 | $17 | 16½ | 16⅝ | — ⅞ |
| Conwest | 1500 | $8⅛ | 7⅞ | 7⅞ | — ½ |
| Cooper C | 750 | $5¼ | 5¼ | 5¼ | |
| Cop Fields | 1000 | $15¾ | 15 | 15 | — 1 |
| Corby vt | 1025 | $15¼ | 15¼ | 15¼ | |
| Coseka R | 12925 | $19⅜ | 18¾ | 19 | — ¼ |
| Costain Ltd | 3000 | $7¼ | 7¼ | 7¼ | — ¼ |
| Courvan | 4000 | 225 | 215 | 220 | |
| Craigmt | 1200 | $5¾ | 5⅝ | 5⅝ | |
| Crain R L | 600 | $11 | 10⅞ | 10⅞ | — ⅜ |
| Crwn Life | 425 | $63¼ | 63 | 63¼ | + ¼ |
| C Zelrba A | 210 | $23 | 23 | 23 | |
| Crush Intl | 100 | $11½ | 11½ | 11½ | |
| Cuvier M | 2200 | 76 | 76 | 76 | — 4 |
| Cyprus | 3850 | $21 | 20½ | 20⅝ | — ⅜ |
| Czar Res | 25420 | $16 | 15½ | 15¾ | |
| Dalco Pet | 2900 | $8⅝ | 8½ | 8½ | — ⅛ |
| Dale-R | z50 | $17½ | 17½ | 17½ | |
| Dale-R pr | 333 | $6½ | 6½ | 6½ | + ¼ |
| Daon Dev | 22480 | $5⅞ | 5¾ | 5¾ | |
| Daon A | 1000 | $6¼ | 6¼ | 6¼ | |
| Daon 9½ p | 1500 | $8⅛ | 8⅛ | 8⅛ | |
| D Eldona | 30500 | 219 | 198 | 219 | + 9 |
| Delhi Pac | 24600 | 108 | 104 | 107 | + 2 |
| Denison | 34045 | $44 | 42⅜ | 43 | |
| Dicknsn | 2050 | $11⅝ | 11¼ | 11⅝ | + ⅛ |
| Digtech | 2800 | $8 | 7¾ | 7¾ | — ¼ |
| Discovry | 6250 | 225 | 200 | 200 | — 3 |
| Dist Tr A | 100 | $7 | 7 | 7 | |
| Doman I | 2300 | $8¼ | 7⅝ | 8¼ | + ¼ |
| Dome Mine | 4900 | $69½ | 66½ | 68 | — ¾ |
| Dome Pete | 72642 | $67⅝ | 66 | 66¼ | — ¼ |
| DPete B p | z20 | $18⅜ | 18½ | 18⅜ | |
| D Bridge | 30250 | $15¼ | 14⅞ | 15 | — ⅛ |
| D Citrs A | 200 | $5 | 5 | 5 | |
| DExplor | 5400 | 85 | 85 | 85 | — 3 |
| Dofasco A | 9915 | $32⅞ | 32⅛ | 32¼ | — ⅝ |
| Dom Store | 650 | $17⅛ | 17⅛ | 17⅛ | |
| D Textie | 5750 | $13⅛ | 13 | 13 | + ¼ |
| Domtar | 1616 | $23⅜ | 23 | 23 | — ½ |
| Dr Mc C A | 200 | $11¾ | 11¼ | 11¼ | — ¼ |
| Dunde Pal | 1600 | 127 | 125 | 127 | + 5 |
| Dunraie | 1500 | 138 | 135 | 135 | |
| Du Pont A | 1170 | $32 | 30¾ | 32 | + 2 |
| Dylex Ltd | 100 | $10¾ | 10¾ | 10¾ | + ¼ |
| Dynamar | 2400 | 495 | 490 | 490 | — 5 |
| E-L Fin | 900 | $12½ | 12 | 12¼ | |
| Est Mrtic | 964 | 290 | 283 | 290 | + 5 |
| East Sul | 500 | 325 | 325 | 325 | |
| Ego Res | 1550 | 212 | 210 | 212 | |
| Elhm A | 200 | $5⅜ | 5⅜ | 5⅜ | |
| Emco | 1600 | $11⅝ | 11½ | 11½ | — ¼ |
| Enrgy Res | 525 | 170 | 170 | 170 | —10 |
| Falcon C | 5915 | $10⅜ | 10⅛ | 10¼ | + ¼ |
| Fibrg Nik A | 46047 | $102½ | 100 | 100 | —2¼ |
| Fed Ind A | 300 | $6½ | 6½ | 6½ | + ⅛ |
| Fed Trust A | 300 | 325 | 325 | 325 | |
| Fidelty Tr p | 1000 | $12¼ | 12¼ | 12¼ | — ¼ |
| Finning T | 140 | $17¾ | 17¾ | 17¾ | |
| F Calgary | 13550 | 300 | 290 | 290 | —10 |
| F Cty Tr C | 800 | $6⅜ | 6⅜ | 6⅜ | |
| F Mar | 3700 | 205 | 200 | 200 | —10 |
| Ford Cnda | 438 | $46½ | 46½ | 46½ | |
| F Sea A pr | 100 | $7 | 7 | 7 | — ¼ |
| Francana | 4094 | $14¼ | 14⅜ | 14⅜ | |
| Fraser | z60 | $18¾ | 18¾ | 18¾ | |
| Fruehauf | 100 | $10½ | 10½ | 10½ | — 1 |
| G M Res | 9200 | $6⅜ | 5⅞ | 6 | — ¼ |
| Galveston | 1500 | 290 | 290 | 290 | |
| Gaz Metr | 706 | $7⅛ | 7 | 7 | |
| Gen Baker | 150 | $8½ | 8½ | 8½ | — ½ |
| G Distrb A | 500 | $10⅜ | 10⅛ | 10⅛ | — ¼ |
| G Distrb w | 2900 | 430 | 425 | 430 | — 5 |
| GMC | 995 | $52 | 50½ | 51¾ | + ¾ |
| Genstar L | 3300 | $27¼ | 26¾ | 26¾ | — ½ |
| Gerin 1st p | 100 | $7½ | 7½ | 7½ | + ⅛ |
| Gesco Dis | z20 | 270 | 270 | 270 | |
| Giant Yk | 1400 | $16½ | 16½ | 16½ | — ¾ |
| Gibraltar | 2150 | $11¾ | 11½ | 11½ | — ¼ |
| Glbe Rlty p | 2600 | $19 | 19 | 19 | — ¼ |
| Goldund M | 4540 | 320 | 305 | 315 | |
| Goodyear p | z60 | $33 | 33 | 33 | |
| Graft G | z30 | $15⅛ | 15⅛ | 15⅛ | |
| Graft G A | 120 | $15¾ | 15¾ | 15¾ | — ⅛ |
| Graft G p | z15 | $30⅜ | 30⅜ | 30⅜ | |
| G L Nickl | 6150 | 153 | 150 | 150 | — 3 |
| GL Forest | 200 | $57 | 57 | 57 | — 1 |
| Gt West S | 6050 | 280 | 250 | 250 | —25 |
| G West wt | 1000 | 56 | 56 | 56 | + 1 |
| Greyhnd | z25 | $27½ | 27½ | 27½ | |
| Guar Trst | 150 | $8 | 8 | 8 | |
| Gulf Can | 31534 | $150½ | 145 | 147¼ | + ⅜ |
| Gulfstrem | 24100 | $5⅝ | 5⅛ | 5⅜ | — ⅛ |
| HCI Hldg | 200 | $25½ | 25½ | 25½ | |
| Halifax D | 400 | 325 | 305 | 305 | + 5 |
| H Group A | 1200 | 390 | 385 | 390 | |
| Hardee | 7000 | 76 | 75 | 75 | |
| Hard Crp A | 10000 | 225 | 225 | 225 | —10 |
| Harlequin | 3310 | $18¼ | 18⅛ | 18⅛ | + ⅛ |
| Hawker | 530 | $15⅞ | 15⅞ | 15⅞ | — ¼ |
| Hayes D | 1480 | $8¼ | 8 | 8 | |
| Highfield | 200 | 315 | 315 | 315 | — 5 |
| Holinger A | 193 | $37½ | 37½ | 37½ | |
| Holinger B | z30 | $37¼ | 37¼ | 37¼ | |
| H Bay Mng | 1450 | $25⅛ | 24½ | 24½ | — ⅝ |
| H Bay Co | 6669 | $25¼ | 25 | 25 | — ¼ |
| HBC pr | 440 | $17½ | 17½ | 17½ | — ⅛ |
| HB Oil Gas | 3370 | $119½ | 117½ | 118 | — 1 |
| Hu-Pam | 3500 | 75 | 73 | 75 | |
| Husky Oil | 4335 | $87⅞ | 86¾ | 86¾ | +1¼ |
| Husky B pr | z66 | $35½ | 35½ | 35½ | |
| Hydra Ex | 1860 | 73 | 72 | 73 | — 2 |
| IAC | 6160 | $9⅝ | 9¼ | 9½ | |
| IU Intl | 10680 | $13⅜ | 13¼ | 13¼ | |
| Imasco | 2160 | $44 | 43¾ | 43¾ | — ¼ |
| Imp Oil A | 27098 | $44¾ | 42¾ | 43 | —1¾ |
| Imp Oil B | 303 | $44½ | 44½ | 44½ | —1⅜ |
| Inco | 47470 | $27½ | 26¾ | 27 | — ¾ |
| Indal | 1200 | $12 | 12 | 12 | |
| Indusmin | 102 | $17⅜ | 17⅜ | 17⅜ | |
| Inglis | z25 | $12½ | 12½ | 12½ | |
| Inland Gas | 100 | $12¾ | 12¾ | 12¾ | + ¼ |
| Inter-City | 3510 | $16⅞ | 16½ | 16½ | + ⅜ |
| IBM | 366 | $62¼ | 62¼ | 62¼ | — 1 |
| Int Mogul | 1000 | $7¾ | 7¾ | 7¾ | |
| I Mogul A | 1300 | $15 | 15 | 15 | |
| Intl Thom | 4200 | $10 | 9¾ | 9¾ | — ¼ |
| Intpr Pipe | 3595 | $16¾ | 16½ | 16½ | — ¼ |
| Ipsco | 703 | $24⅜ | 24⅜ | 24⅜ | |
| Irwin Toy | 100 | 290 | 290 | 290 | |
| Ivaco | 1300 | $16¾ | 16½ | 16½ | — ⅞ |
| J Q Res | 2900 | 121 | 120 | 120 | — 3 |
| Jannock | 3105 | $10 | 9¾ | 9¾ | — ¼ |
| Jannock 8 | 160 | $11⅜ | 11⅜ | 11⅜ | — ⅜ |
| Jannock w | 1300 | 475 | 450 | 475 | +25 |
| Jorex Ltd | 12500 | 84 | 82 | 82 | — 2 |
| Joutel | 10900 | 172 | 160 | 160 | — 5 |
| Kaiser Re | 4150 | $30 | 29⅝ | 30 | + ⅜ |
| Kam Kotia | 2925 | $6¼ | 5¾ | 6¼ | + ⅛ |
| Kaps Tran | 6565 | 117 | 112 | 115 | — 3 |
| Kelly D A | 100 | $7¾ | 7¾ | 7¾ | |
| Kerr Add | 5100 | $17¼ | 17 | 17¼ | + ½ |
| K Anacon | 3000 | 75 | 75 | 75 | + 2 |
| Labatt A | 27582 | $23¼ | 23 | 23⅛ | — ⅛ |
| Lacana | 4800 | $7⅞ | 7¾ | 7¾ | — ¼ |
| Lacana w | 400 | $5¼ | 5¼ | 5¼ | + ⅛ |
| Laidlaw A | 2200 | $6 | 6 | 6 | |
| Laidlaw B | 1900 | $5¼ | 5⅛ | 5⅛ | |
| Ldl 9¾ | 1500 | $9¾ | 9½ | 9¾ | + ¼ |
| Laidlaw 8 | 1800 | $7¼ | 7 | 7 | — ¼ |
| L Shore | 258 | $6½ | 6½ | 6½ | + ⅛ |
| Lasitr Km | 1500 | 190 | 187 | 187 | —13 |
| Laurasia | 17200 | 99 | 95 | 99 | + 3 |
| Lau Fin p | 162 | $8⅞ | 8⅞ | 8⅞ | + ⅛ |
| Lava Cap | 4725 | $8⅛ | 7⅞ | 8⅛ | + ½ |
| Leigh Inst | 200 | $9¾ | 9½ | 9½ | — ¼ |
| Leons Frn | 100 | $12 | 12 | 12 | |
| Liberian | 560 | $6⅛ | 6⅛ | 6⅛ | + ⅛ |
| LL Lac | 1000 | $6¼ | 6 | 6¼ | — ¼ |
| Lob Co A | 500 | 405 | 405 | 405 | |
| Lob Co B | 1500 | 405 | 405 | 405 | — 5 |
| Lob Co pr | z25 | $24½ | 23⅞ | 23⅞ | |
| Lob Ltd Bp | 140 | $14¾ | 14¾ | 14¾ | |
| Lochiel | 2000 | $6⅜ | 6¼ | 6¼ | |
| Lochiel r | 29900 | 26½ | 24 | 24 | —1½ |
| Lytton M | 1000 | 60 | 60 | 60 | |
| **M to O** | | | | | |
| MDS Hlth | 100 | $8½ | 8½ | 8½ | + ¼ |
| MICC | 2050 | $10¾ | 10¾ | 10¾ | — ¼ |
| MICC A | 820 | $20⅜ | 20½ | 20½ | |
| MICC 8⅜ | 1100 | $17⅛ | 17⅛ | 17⅛ | — ⅞ |
| MSZ Res | 52000 | 275 | 255 | 255 | —15 |
| MTS Inter | 1500 | 77 | 77 | 77 | + 1 |
| Mclan H A | 1650 | $25⅞ | 25½ | 25½ | + ½ |
| MB Ltd | 4235 | $27½ | 27⅛ | 27⅛ | — ¼ |
| Madeline | 1400 | 230 | 225 | 230 | + 5 |
| Madsen | 2600 | 160 | 160 | 160 | + 4 |
| Maislin I | 100 | 475 | 475 | 475 | |
| Majstc Wil | 12100 | $6¾ | 6¼ | 6¾ | + ¼ |
| Malartic | 300 | 200 | 200 | 200 | +20 |
| Man Bar | 30900 | 225 | 205 | 205 | —20 |
| M Lf Gard | z20 | $27 | 27 | 27 | |
| Mrtme El | 280 | $11½ | 11½ | 11½ | — ¾ |
| Maritime | 822 | $22½ | 22½ | 22½ | + ¼ |
| Martim A p | 100 | $7⅛ | 7⅛ | 7⅛ | + ⅛ |
| Mar T 940 | z15 | $10 | 10 | 10 | |
| Mark Spnc | 695 | $8⅜ | 8⅜ | 8⅜ | |
| Mass Fer | 7460 | $9½ | 9¼ | 9½ | |
| Mas F A | 450 | $18⅜ | 18½ | 18½ | |
| Mas F B | 1896 | $18½ | 18⅛ | 18⅛ | — ½ |
| Matchan | 9000 | 67 | 61 | 63 | + 3 |
| Mc Adam | 10200 | 72 | 70 | 70 | — 6 |
| McGraw H | 800 | $8 | 8 | 8 | — ½ |
| Mc Intyre | 8015 | $63 | 57¾ | 58 | — 3 |
| McLaghlin | 3300 | $10¾ | 10¼ | 10½ | + ½ |
| McLghl 9 p | 200 | $18⅞ | 18⅞ | 18⅞ | — ⅞ |
| McLghl 10 p | 300 | $13 | 13 | 13 | |
| Melcor | 1042 | $13¼ | 13¼ | 13¼ | |
| Mentor | 1500 | 440 | 435 | 435 | |
| Mercantil | 24030 | $18⅛ | 17½ | 18 | + ½ |
| Merland E | 2235 | $24⅜ | 24⅛ | 24⅜ | |
| Midcon | 1000 | 225 | 210 | 210 | —30 |
| Mikes Subs | 500 | 140 | 140 | 140 | |
| Minrl Res | 21892 | 290 | 280 | 290 | + 4 |
| Mitel Corp | 6720 | $19¾ | 19 | 19¼ | — ⅛ |
| Moffat A | 900 | $15 | 15 | 15 | |
| Molson A | 17832 | $26¼ | 25¼ | 25¼ | — 1 |
| Molson B | 950 | $25 | 25 | 25 | |
| Mon Inv | 1100 | $10⅞ | 10¾ | 10⅞ | — ⅛ |
| Monarc W | 500 | 45 | 45 | 45 | —10 |
| Moore | 15107 | $34¾ | 34⅛ | 34⅛ | — ¼ |
| Mtn States | 8700 | $11⅜ | 11¼ | 11⅜ | |
| Muncpl S L | 300 | $5 | 5 | 5 | |
| Murphy | 3725 | $26 | 25½ | 25½ | — ½ |
| NBU Mine | 5800 | 325 | 315 | 320 | |
| Nat Bk Can | 5085 | $9¾ | 9⅝ | 9¾ | |
| Nat Drug | 1030 | $11¼ | 11¼ | 11¼ | |
| Nat Pete | 9850 | 330 | 315 | 320 | —10 |
| Nemco | 7800 | 265 | 250 | 265 | +10 |
| Neomar | 1900 | 345 | 335 | 340 | + 5 |
| NB Tel | 283 | $18½ | 18½ | 18½ | |
| NB Tel A p | z4 | $13½ | 13½ | 13½ | |
| N Kelore | 9200 | 46 | 42 | 42 | — 6 |
| N Provid D | 1000 | 53 | 52 | 52 | — 3 |
| N Que Ragl | 4100 | 480 | 440 | 450 | —30 |
| N Senator | 22750 | 62 | 57 | 57 | — 5 |
| N York Oil | 300 | 270 | 270 | 270 | —10 |
| Nfld LP A | 100 | $20½ | 20½ | 20½ | + ¼ |
| Nfld Tel | 600 | $10⅜ | 10¼ | 10¼ | |
| Newnor | 7000 | 31 | 28½ | 28½ | —2½ |
| Nick Rim | 7000 | 44 | 40 | 40 | — 4 |
| Noble M | 1000 | 185 | 185 | 185 | + 5 |
| Nor Acme | 10000 | 75 | 72 | 75 | — 5 |
| Noranda | 41186 | $25⅜ | 24¾ | 25 | — ¼ |
| Norbaska | 7000 | 72 | 69 | 71 | — 2 |
| Norcen | 6998 | $34¾ | 34½ | 34½ | — ⅛ |
| Norcn 288 | 900 | $61 | 61 | 61 | |
| Norlex | 3000 | 40 | 38 | 38 | — 2 |
| NC Oils | 600 | $17¾ | 17¾ | 17¾ | + ¾ |
| Nor Ct 785p | 5000 | $18⅝ | 18⅝ | 18⅝ | — ⅜ |
| Nor Tel | 1506 | $40½ | 40¼ | 40¼ | |
| Northgat | 750 | $10¼ | 10 | 10 | |
| Northld | 17500 | 124 | 118 | 119 | — 2 |
| NS Savngs | 1250 | $8¾ | 8¾ | 8¾ | — ¼ |
| NS Sav 10¼ | 100 | $18⅜ | 18⅜ | 18⅜ | + ⅛ |
| Nowsco W | 1500 | $50 | 50 | 50 | |
| Nu-Wst A | 3100 | $16½ | 16¼ | 16½ | + ¼ |
| Nufort Res | 5500 | 95 | 90 | 90 | — 8 |
| Numac | 1850 | $40 | 37½ | 39 | +2⅜ |
| Oakwood P | 5929 | $19¼ | 19 | 19 | |
| Obrien | 7500 | 240 | 235 | 235 | — 5 |
| Oceanus I | 100 | 145 | 145 | 145 | + 5 |
| Ocelot B | 7750 | $27¼ | 26¾ | 26⅞ | — ⅜ |
| Okanagan | 200 | $16½ | 16½ | 16½ | — ½ |
| Onaping | 6400 | 485 | 465 | 465 | —25 |
| Oshawa A | 1400 | $7½ | 7½ | 7½ | |
| Osisko | 46000 | 63 | 52 | 52 | — 8 |
| **P to S** | | | | | |
| Pac Coper | 11350 | 350 | 320 | 320 | —50 |
| Pac Nth G | 200 | $9⅞ | 9⅞ | 9⅞ | + ⅛ |
| Page Pet | 2200 | $22¼ | 22 | 22 | + ⅛ |
| Pagurian A | 940 | 490 | 475 | 475 | |
| Paloma P | 7750 | $5⅞ | 5⅝ | 5⅝ | + ⅛ |
| Pamour A | 1100 | $10⅞ | 10¾ | 10¾ | — ¼ |
| Pancana A | 250 | $5 | 5 | 5 | — ¼ |
| Pancana B | 1325 | $5⅛ | 5 | 5 | — ¼ |
| Pan Centr | 22400 | 226 | 220 | 225 | — 4 |
| PanCan P | 125 | $71¼ | 71¼ | 71¼ | + ¼ |
| Pango Gld | 3000 | 120 | 105 | 105 | —15 |
| Parlake | 3225 | 260 | 260 | 260 | —10 |
| Pe Ben O | 1150 | 315 | 300 | 315 | |
| Peerless | 500 | $5½ | 5 | 5 | — 1 |
| Pembina | 9480 | $11⅛ | 10⅝ | 11⅛ | + ½ |
| Pennant | 58483 | 300 | 290 | 290 | — 7 |
| Penningtn | 100 | $6 | 6 | 6 | |
| P Jewl | 200 | $10½ | 10½ | 10½ | |
| P Jewl A | 1700 | $10½ | 10¼ | 10¼ | |
| Petro Sun | 13000 | 310 | 305 | 310 | |
| Petrofina | 3505 | $50 | 50 | 50 | |
| Petrol | 1300 | $10¼ | 10 | 10¼ | + ¼ |
| Peyto Oils | 5600 | $22⅞ | 22⅝ | 22⅝ | |
| Phonix Oil | 1284 | $5½ | 5¼ | 5¼ | — ¼ |
| Phnx r | 22377 | 12 | 11 | 11 | |
| Pine Point | 1575 | $38¼ | 37¼ | 37¼ | — 1 |
| Place G | 10700 | 365 | 350 | 350 | —10 |
| Placer | 1345 | $52½ | 52 | 52 | —1¾ |
| Pominex | 500 | 180 | 180 | 180 | — 9 |
| Pop Shops | 300 | 160 | 160 | 160 | |
| Powr Corp | 7330 | $14½ | 13⅞ | 13⅞ | — ½ |
| Prado Exp | 200 | 120 | 120 | 120 | + 5 |
| Precamb | 19500 | 490 | 470 | 475 | |
| Provigo | 500 | $29¾ | 29¾ | 29¾ | — ¼ |
| QMG Hldg | 11300 | $5 | 470 | 480 | —20 |
| Qasar Pet | 1800 | $5⅞ | 5¾ | 5¾ | — ⅛ |
| Que Sturg | 6270 | 430 | 390 | 430 | +10 |
| Ram | 4050 | $19¼ | 19 | 19⅛ | + ⅜ |
| Rchmn | 2800 | $14⅜ | 13¾ | 14 | — ⅜ |
| Ranger | 19250 | $25⅞ | 24½ | 25¼ | |
| Rayrock | 900 | 300 | 300 | 300 | —10 |
| Redpath | 300 | $14½ | 14¼ | 14¼ | — ¼ |
| Redstone | 5200 | 153 | 150 | 150 | — 3 |
| Reed A | 111835 | $9¾ | 9½ | 9¾ | + ¼ |
| R Sth A | 1154 | $7⅝ | 7½ | 7½ | |
| Reichhold | 3208 | $12¼ | 12 | 12¼ | + ¼ |
| Res Servic | 2900 | $10⅜ | 10 | 10⅜ | + ⅜ |
| Revelstk | 1600 | $9⅜ | 9¼ | 9⅜ | + ⅜ |
| Revnu Prp | 5060 | 180 | 175 | 175 | — 5 |
| Rileys D | 1400 | 180 | 175 | 175 | —10 |
| Rio Algom | 451 | $29¼ | 29 | 29 | |
| Rio 580 pr | 375 | $55 | 55 | 55 | — 3 |
| Rio 8.5 | 600 | 430 | 430 | 430 | |
| Rolland | 700 | $8½ | 8⅜ | 8⅜ | — ⅛ |
| Roman | 31005 | $61⅞ | 59 | 60 | + 2 |
| Ronald Fd | 900 | $26 | 26 | 26 | |
| Ronyx Cor | 900 | $5¼ | 5 | 5¼ | + ¼ |
| Rothman | 630 | $19¾ | 19¾ | 19¾ | — ¼ |
| Rothm 2p | z50 | $12⅝ | 12⅝ | 12⅝ | |
| Royal Bnk | 1451 | $40 | 39¾ | 39⅞ | — ⅛ |
| Ryl T E M | 100 | $9½ | 9½ | 9½ | + ¼ |
| Ry Trsco A | 3717 | $13⅛ | 12¾ | 12¾ | — ½ |
| Ruprtlnd | 1900 | $5¼ | 5 | 5 | — ¼ |
| Russel A | 10880 | $19 | 18¾ | 19 | |
| St Fabien | 12500 | 51 | 48½ | 48½ | —1½ |
| Sandwell A | 466 | $10¾ | 10¼ | 10¾ | + ¼ |
| Sceptre | 4645 | $12 | 11¾ | 12 | + ¼ |
| Sceptre w | 800 | $6⅞ | 6⅞ | 6⅞ | |
| Schneid | 100 | $16 | 16 | 16 | — ⅜ |
| Schneid p B | 100 | $15¼ | 15¼ | 15¼ | — ¼ |
| Scintrex | 500 | $6 | 6 | 6 | + ⅛ |
| Scot Paper | 100 | $14¼ | 14¼ | 14¼ | — ⅛ |
| Scot York | 3800 | $5⅛ | 5 | 5⅛ | |
| Scotts | 100 | $6 | 6 | 6 | — ¼ |
| Scotts C | 100 | $6¼ | 6¼ | 6¼ | |
| Seagram | 99823 | $66½ | 64¾ | 64¾ | — ¾ |
| Shaw Pipe | 450 | $18 | 17½ | 17½ | — ¼ |
| Shell Can | 31781 | $34¾ | 33⅝ | 33⅝ | —1¼ |
| Sherritt | 3690 | $14½ | 14¼ | 14½ | + ¼ |
| Sigma | 200 | $53 | 51 | 51 | + 1 |
| Silvana Mn | 1000 | $7⅝ | 7⅜ | 7⅝ | + ⅜ |
| Silvmq | 12500 | 50 | 49 | 50 | |
| Silverwd A | 2800 | $13¼ | 13¼ | 13¼ | + ⅛ |
| Simco Eri | 200 | 290 | 290 | 290 | —10 |
| S Sears A | 1956 | $7⅛ | 7 | 7 | |
| Sklar M | 1400 | 225 | 220 | 220 | — 5 |
| Skye Res | 1400 | $10⅜ | 10¼ | 10⅜ | + ⅛ |
| Skyline H | 36550 | $5⅜ | 5¼ | 5⅜ | + ⅛ |
| Slater Stl | 300 | $15½ | 15½ | 15½ | — ¼ |
| Sobey Stor | 200 | $12½ | 12½ | 12½ | |
| Sogepet | 2000 | 170 | 165 | 165 | —10 |
| Southm | 554 | $32 | 32 | 32 | — ¼ |
| Spar Aero | 3580 | $10 | 9⅞ | 9⅞ | + ⅛ |
| Spooner | 7975 | 164 | 154 | 154 | — 5 |
| St Brodcst | 400 | $10⅝ | 10⅝ | 10⅝ | + ⅛ |
| Stelco A | 19815 | $26⅝ | 26⅛ | 26⅜ | |
| Steep R | 440 | 460 | 455 | 460 | + 5 |
| Steinbg Inc | 300 | $20 | 20 | 20 | |
| Stinbg 195 | 100 | $18¾ | 18¾ | 18¾ | |
| Stuart Hse | 100 | 325 | 325 | 325 | +10 |
| Stuart Oil | 100 | $9¾ | 9¾ | 9¾ | + ⅛ |
| Sud Cont | 6000 | 155 | 145 | 150 | + 5 |
| Sulpetro B | 8250 | $17⅜ | 16½ | 16½ | — ⅜ |
| Sulpetro 7 p | 775 | $19¾ | 19½ | 19½ | + ½ |
| Sulivan | 2300 | 320 | 315 | 315 | —15 |
| Sunbrst E | 3700 | 64 | 61 | 61 | — 4 |
| Suncor pr | 504 | $25½ | 25 | 25½ | + ½ |
| **T to Z** | | | | | |
| Teck Cor A | 500 | $18½ | 18¼ | 18¼ | |
| Teck Cor B | 10264 | $16 | 14¾ | 15 | — 1 |
| Tex Can | 2282 | $85 | 84½ | 85 | + 1 |
| Txsglf | 1530 | $39½ | 39¼ | 39½ | + ½ |
| Thd CGlp | z50 | $25 | 25 | 25 | |
| Thom L | 2000 | 145 | 145 | 145 | — 3 |
| Thom N A | 1131 | $15¾ | 15⅝ | 15⅝ | — ⅛ |
| Thom N pr | z43 | $34¾ | 34¾ | 34¾ | |
| Tor Dm Bk | 4721 | $25⅜ | 25 | 25 | — ⅛ |
| TD Rlty p | 3600 | $19½ | 19 | 19¼ | + ¼ |
| Tor Sun | 275 | $14¼ | 14¼ | 14¼ | + ¼ |
| Torstar B | 1245 | $20½ | 20½ | 20½ | — ½ |
| Total Pet | 12700 | $27 | 26¼ | 26½ | — ½ |
| Total PA p | 600 | $47½ | 47 | 47 | — ¼ |
| Totl Pet w | 1300 | $16¼ | 15⅞ | 16 | — ⅛ |
| Traders A | 974 | $12 | 11⅞ | 11⅞ | — ⅛ |
| Trader B p | 308 | $19 | 19 | 19 | — ½ |
| Trade 7½ p | z97 | $33 | 33 | 33 | |
| Tr Can Res | 72040 | $8¼ | 7⅜ | 7½ | — ½ |
| Trns Mt | 2875 | $11 | 10⅝ | 10⅞ | — ⅛ |
| Trns Wst | 14900 | $8¼ | 7⅝ | 7¾ | — ¼ |
| TrCan PL | 12805 | $22⅛ | 22 | 22 | |
| TrCan B pr | 475 | $28 | 27¾ | 28 | + ½ |
| Trimac | 2400 | $19¾ | 19½ | 19¾ | — ¼ |
| Trin Chib | 4000 | 47 | 44½ | 44½ | —1½ |
| Trinity Res | 13740 | $10½ | 10⅛ | 10⅜ | — ⅛ |
| Trizec Crp | 400 | $30 | 30 | 30 | |
| Turbo Cl A | 750 | $21⅞ | 21⅝ | 21⅝ | — ⅜ |
| Turbo Cl B | 1550 | $22 | 21⅞ | 22 | + ⅜ |
| Turbo 8¼ | 1700 | $25½ | 25⅛ | 25⅜ | — ⅛ |
| Turbo w | 500 | $15¾ | 15¾ | 15¾ | — ¼ |
| Ulster Pet | 30304 | $5¾ | 5⅜ | 5⅝ | + ⅛ |
| Un Carbid | 299 | $31⅛ | 31⅛ | 31⅛ | — ⅛ |
| UGas A | 30580 | $11 | 10¾ | 10¾ | |
| UGas 8¾ | 250 | $23½ | 23¼ | 23¼ | — ½ |
| Union Oil | 550 | $39 | 38⅝ | 38⅝ | — ⅛ |
| Un Asbstos | 3566 | $6⅜ | 6¼ | 6¼ | — ⅛ |
| U Canso | 6925 | $20¾ | 19½ | 19⅞ | + ⅞ |
| Un Corp | 701 | $20½ | 20½ | 20½ | — ½ |
| U Keno | 1800 | $33¼ | 32 | 32 | — 1 |
| Un Reef P | 8500 | 95 | 91 | 91 | — 3 |
| U Siscoe | 3640 | $14½ | 14½ | 14½ | |
| Un Tire A | 6100 | 210 | 210 | 210 | |
| Un Tire 7p | 2000 | 250 | 250 | 250 | |
| UWbn 6¼p | z10 | $31¾ | 31¾ | 31¾ | |
| UW OG | 13400 | 445 | 425 | 435 | — 5 |
| VS Serv | 600 | $7⅛ | 7⅛ | 7⅛ | |
| Van Der | 2000 | $8⅛ | 8⅛ | 8⅛ | |
| Verstl Cor | 1800 | $24¾ | 24¼ | 24½ | + ⅜ |
| Verstl Cor p | 200 | $13¼ | 13¼ | 13¼ | — ¼ |
| Verstl C w | 11500 | $8⅜ | 8½ | 8⅜ | + ⅛ |
| Vestgron | 1150 | $18⅞ | 18⅜ | 18⅜ | — ⅛ |
| Villcentre | 100 | $8½ | 8½ | 8½ | |
| Vulcan Ind | 500 | $13¼ | 12¾ | 13¼ | |
| Wainoco O | 1100 | $29¼ | 29 | 29 | |
| Wajax A | 3947 | $17⅛ | 16¾ | 16¾ | — ¾ |
| Walkr Cons | 42824 | $24⅝ | 24¼ | 24¼ | — ⅛ |
| Wlkr Con A | 100 | $58 | 58 | 58 | + 2 |
| Wlkr Con 9 | 300 | $32¼ | 32¼ | 32¼ | — ¾ |
| WC 7½ | 8595 | $26½ | 26 | 26 | — ¼ |
| Wal Redkp | 500 | $5⅞ | 5¼ | 5¼ | + ¼ |
| Wardair | 2900 | 385 | 380 | 385 | — 5 |
| Wrintn | 14400 | 115 | 111 | 112 | |
| Weldwod | 4900 | $19¼ | 19 | 19 | — ¼ |
| Wstburne | 2100 | $32½ | 29¼ | 32½ | +2½ |
| Wcoast Pt | 4880 | $23⅜ | 22½ | 22¾ | — ¾ |
| Wcoast T | 2679 | $13¼ | 13 | 13⅛ | — ⅛ |
| Wcoast w | 2859 | 445 | 430 | 430 | + 5 |
| West Mine | 6400 | $17¾ | 17¼ | 17½ | — ¼ |
| Westfield | 200 | 385 | 380 | 380 | + 5 |
| Weston | 1050 | $24¾ | 24½ | 24¾ | — ¼ |
| Wstn 4½p | 180 | $54¾ | 54⅜ | 54¾ | + ¼ |
| Wstn 6pr | z20 | $57¾ | 57¾ | 57¾ | |
| Whonok A | 2900 | $8¼ | 8⅛ | 8¼ | |
| Wilanour | 500 | 450 | 450 | 450 | + 5 |
| Wilco | 14000 | 76 | 71 | 73 | — 2 |
| Willroy | 4260 | $6¼ | 6 | 6¼ | |
| Win-Eld | 9000 | 69 | 68 | 69 | |
| Windfall | 12800 | 121 | 117 | 121 | + 2 |
| Woodreef | 17250 | 60 | 56 | 56 | — 4 |
| Woodwd A | 1268 | $24⅛ | 24 | 24 | |
| Wrlwid | 100 | $17½ | 17½ | 17½ | |
| Wr Harg | 500 | 355 | 355 | 355 | — 5 |
| Yk Bear | 2210 | $10½ | 10¼ | 10½ | + ⅛ |
| **Trust Units** | | | | | |
| BBC R un | 1945 | $13⅝ | 12¾ | 12¾ | — ¾ |
| BM-Rt un | 5050 | $8½ | 8¼ | 8¼ | — ¼ |
| C Perm un | 3350 | $6¾ | 6¼ | 6½ | + ⅛ |
| C Realty u | 200 | $5⅞ | 5⅞ | 5⅞ | + ⅛ |
| TD Realty | 1250 | $22 | 21⅞ | 22 | |

# Vancouver

VANCOUVER (CP) — Prices were down in moderate trading Tuesday on the Vancouver Stock Exchange. Volume at the close was 3,457,565.

Of the stocks that traded, 118 advanced, 212 declined and 192 remained steady.

B.C. Resources Investment Corp. led the industrials, advancing .05 to $6.60 on 131,190 shares and Keg Restaurants was steady at $2.00 on 3,000.

On the resource and development board, Charriot Resources Rights dropped .01½ to .01½ on 456,550 shares and Sunexco Energy remained steady at $1.80 on 78,100.

Rebel Developments led traders on the curb exchange, remaining steady at .55 on 76,500 shares.

Complete tabulation of Tuesday transactions. Quotations in cents unless marked $. Net change is from previous close of same lot type.

| Stock | Sales | High | Low | Close | Net Ch'ge |
|---|---|---|---|---|---|
| **Resource and Development** | | | | | |
| Aaron | 700 | 445 | 440 | 445 | —5 |
| Abella | 7500 | 190 | 185 | 190 | —5 |
| Action | 4700 | 185 | 175 | 185 | +5 |
| Agassiz | 2360 | 167 | 165 | 165 | —3 |
| Aleta | 1500 | 115 | 115 | 115 | +5 |
| Altex | 5700 | 135 | 130 | 130 | |
| Am Flrit | 8700 | 555 | 540 | 555 | + 5 |
| Am Pyd | 800 | 290 | 290 | 290 | |
| Amflo | 3600 | 405 | 400 | 400 | —15 |
| Andex | 41900 | 100 | 95 | 95 | —5 |
| Anglo Bo | 1800 | 293 | 290 | 290 | |
| Arcdia | 32000 | 60 | 55 | 60 | |
| Argo | 750 | 590 | 585 | 590 | |
| Argyll | 700 | 300 | 300 | 300 | +10 |
| Arizona | 3766 | 620 | 610 | 620 | — 10 |
| Ascot | 5900 | 340 | 335 | 340 | |
| Avino | 6800 | 240 | 230 | 230 | —15 |
| Azure | 2312 | 105 | 100 | 105 | —5 |
| Banner | 5400 | 395 | 380 | 380 | —5 |
| Barrier | 8800 | 108 | 100 | 102 | —6 |
| Bath N | 10700 | 150 | 150 | 150 | |
| Blmorl | 1600 | $21¼ | 20⅜ | 21⅛ | — ⅞ |
| Benson | 8400 | 55 | 54 | 54 | —1 |
| Betina | 38100 | 190 | 175 | 181 | +11 |
| Bianca | 3700 | 390 | 380 | 380 | —10 |
| Bison | z100 | 68 | 68 | 68 | +1 |
| Blk Dmd | 3800 | 115 | 105 | 110 | |
| Blkdme | 1500 | 305 | 305 | 305 | —20 |
| B Giant | 1000 | 75 | 75 | 75 | —5 |
| Blu sky | 5713 | $11⅞ | 11⅝ | 11¾ | + ⅛ |
| Brace | 1000 | 69 | 69 | 69 | +4 |
| Brent | 700 | $10 | 10 | 10 | —1 |
| Brican | 3800 | 410 | 380 | 380 | —10 |
| Bucnr | 1000 | 38 | 38 | 38 | |
| Cdr Res | 14100 | 100 | 95 | 100 | —3 |
| C T Exp | 4400 | 115 | 105 | 106 | +3 |
| BX Dev | 800 | 655 | 655 | 655 | — 15 |
| Caldnia | 7000 | 315 | 310 | 310 | —5 |
| Camro | 1300 | 40 | 40 | 40 | —1 |
| C Brnca | 1200 | 465 | 465 | 465 | +40 |
| Cdn Natl | 1100 | $19 | 18½ | 18½ | — ½ |
| Canalta | 10200 | 115 | 105 | 105 | —10 |
| Carolin | 400 | $14⅝ | 13 | 13 | —2 |
| Casino | 4600 | 75 | 72 | 75 | |
| Castle | 500 | $5⅝ | 5⅝ | 5⅝ | |
| Celico R | 1900 | 285 | 275 | 285 | +10 |
| Charltn | 8400 | 53 | 52 | 52 | —2 |
| Chariot | 5100 | 270 | 260 | 265 | —5 |
| Cheven | 600 | 380 | 375 | 380 | +10 |
| Chilco | 2000 | 390 | 390 | 390 | —10 |
| Cima | 4500 | 170 | 165 | 170 | +3 |
| Citlec | 7500 | 48 | 47 | 47 | —2 |
| Cobre | 21900 | 152 | 140 | 140 | —10 |
| Colby | 3800 | 285 | 278 | 278 | —2 |
| Clonial | 6100 | 495 | 485 | 495 | |
| Cmaplx | 125 | $6 | 6 | 6 | |
| Cmwl | 6500 | 70 | 65 | 70 | +5 |
| Con Am | 10571 | 115 | 105 | 107 | —13 |
| Conbea | 2514 | 48 | 48 | 48 | |
| C Bound | 5500 | 90 | 87 | 90 | +5 |
| C Cinola | 1430 | $13 | 12½ | 13 | + ⅛ |
| C Five St | 3020 | 310 | 300 | 310 | |
| C S Butte | 700 | 40 | 40 | 40 | |
| C Trn Col | 2700 | 75 | 75 | 75 | |
| Con Sv | 3800 | $7½ | 7¼ | 7⅜ | + ⅛ |
| Cop Gnt | 10700 | 265 | 250 | 260 | +10 |
| Cop Lak | 1500 | 51 | 51 | 51 | —3 |
| Coralta | 13550 | $6 | 5½ | 5⅝ | — ⅛ |
| Cornwl | 1000 | 425 | 425 | 425 | +5 |
| Corprte | 400 | 130 | 130 | 130 | —10 |
| Cosmos | z40 | 61 | 61 | 61 | |
| Covnex | 2200 | 120 | 116 | 116 | —4 |
| Cream | 15700 | 103 | 100 | 103 | +3 |
| Cube | 1600 | 90 | 85 | 90 | +5 |
| Cusac | 3800 | 560 | 525 | 550 | — 10 |
| Dankoe | 5420 | 375 | 360 | 375 | +25 |
| David | 2000 | 620 | 590 | 590 | — 20 |
| Davnpt | 6100 | 55 | 54 | 55 | |
| Dit pet | 8900 | 510 | 500 | 500 | — 20 |
| DPP | 1000 | 160 | 160 | 160 | —15 |
| Doe | 3400 | 50 | 49 | 50 | +1 |
| Dora | 3600 | 175 | 170 | 175 | |
| Dual res | 1000 | 95 | 90 | 90 | —8 |
| Dungnn | 1000 | 50 | 50 | 50 | —5 |
| Dusty M | 3400 | 415 | 405 | 415 | +5 |
| Eagle R | 1500 | 121 | 120 | 120 | —5 |
| Erly Brd | 1500 | 34 | 31 | 31 | |
| Eltron | 1000 | 42 | 42 | 42 | |
| Enex | 1000 | 130 | 130 | 130 | —5 |
| Entrpr | 1600 | 192 | 185 | 185 | —5 |
| Equity si | 300 | $33 | 32¼ | 32½ | |
| Forum | 1500 | 130 | 125 | 125 | |
| Futurty | 12500 | 60 | 58 | 60 | +2 |
| Galvstn | 3000 | 290 | 290 | 290 | |
| Gnl Egy | 15360 | 315 | 305 | 315 | +10 |
| Geodm | 1900 | 225 | 225 | 225 | |
| Giant Ex | 500 | 32 | 32 | 32 | |
| Glamis | 2000 | 230 | 225 | 230 | |
| Global | 1000 | 67 | 66 | 66 | |
| Goldbit | 1800 | 250 | 250 | 250 | —20 |
| G Gate | 1100 | 158 | 158 | 158 | |
| Golex | 8000 | 140 | 135 | 140 | +14 |
| Gowga | 2100 | 81 | 80 | 80 | |
| G N Pete | 6000 | 87 | 85 | 87 | |
| Grt Pac | 1000 | 240 | 240 | 240 | |
| Grnwd | 1800 | 390 | 380 | 380 | —10 |
| Grndst | 7900 | 130 | 120 | 130 | |
| Grove | 11000 | 265 | 265 | 265 | —1 |
| Hallmk | 2500 | 100 | 95 | 95 | —10 |
| Hecate | 4500 | 120 | 120 | 120 | |
| Hlind Cr | 3000 | 130 | 130 | 130 | |
| Hghwd | 5000 | 175 | 174 | 175 | |
| Ice Stn | 6000 | 145 | 145 | 145 | |
| Imp Met | 4500 | 82 | 80 | 80 | —6 |
| Int Balfr | 300 | 300 | 300 | 300 | |
| Itl Brmc | 16000 | 65 | 60 | 60 | —1 |
| Intl mak | 833 | 200 | 200 | 200 | —5 |
| IShasta | 500 | 145 | 145 | 145 | —4 |
| I Stndrd | 5300 | 207 | 195 | 207 | +1 |
| Invx Res | 4700 | 195 | 191 | 195 | |
| Iona Svr | 510 | 355 | 350 | 350 | |
| Jet Star | 5500 | 265 | 250 | 265 | —5 |
| Joy Ind | 11500 | 165 | 150 | 165 | +10 |
| Kamad | 11300 | 195 | 175 | 175 | —15 |
| Kndahr | 700 | 170 | 165 | 165 | —5 |
| Karin Ik | 3100 | 100 | 95 | 100 | +1 |
| Keith | 3000 | 63 | 62 | 62 | —1 |
| Kelly | 500 | 160 | 160 | 160 | —5 |
| Kent E | 6000 | 85 | 83 | 83 | +1 |
| Klondx | 1000 | 105 | 105 | 105 | +5 |
| Knobby | 2500 | 205 | 199 | 205 | +4 |
| La Teko | 4000 | 85 | 85 | 85 | —5 |
| Laco | 500 | 97 | 97 | 97 | +1 |
| Laredo | 3200 | 175 | 172 | 172 | |
| Liberty | 49511 | 440 | 425 | 435 | +10 |
| Lincoln | 4330 | 480 | 480 | 480 | |
| Lion Mn | 4750 | 175 | 155 | 170 | —5 |
| Lorcan | 2500 | 300 | 290 | 300 | |
| MCP R | 3000 | 125 | 120 | 120 | |
| M M Prc | 1000 | 61 | 61 | 61 | —9 |
| Mnchst | 1500 | 65 | 65 | 65 | —1 |
| Mrbaco | 1200 | 105 | 105 | 105 | |
| Marge | 5000 | 30 | 30 | 30 | |
| Mark V | 2000 | 98 | 98 | 98 | —1 |
| Mvrick | 400 | 335 | 335 | 335 | |
| May rlh | 8700 | 240 | 230 | 235 | —5 |
| Mconel | 500 | 45 | 45 | 45 | |
| Meston | 300 | 360 | 360 | 360 | —15 |
| Mi lo hlth | 1600 | 65 | 65 | 65 | |
| Molco | 20500 | $7 | 6½ | 7 | + ⅜ |
| Mt Grnd | 2700 | $8½ | 8¼ | 8⅜ | + ¼ |
| Mosprt | 1000 | 80 | 80 | 80 | —5 |
| Mosqto | 2900 | 400 | 400 | 400 | —10 |
| Mt Sickr | 500 | 60 | 60 | 60 | |
| Mt Wash | 1500 | 34 | 33 | 34 | +1 |
| Mtn Stat | 11000 | $11¼ | 11¼ | 11¼ | |
| Mtneer | 9000 | 56 | 55 | 55 | |
| Mndee | 100 | 100 | 100 | 100 | |
| Musto E | 12500 | 187 | 170 | 175 | |
| Mutual | 500 | 125 | 125 | 125 | —5 |
| Nesbitt | 16700 | 145 | 140 | 145 | +5 |
| Nevex | 5500 | 38 | 38 | 38 | —1 |
| N Aston | 800 | 150 | 130 | 150 | +10 |
| N Cinch | 700 | 165 | 160 | 160 | |
| Newcst | 5714 | 105 | 102 | 105 | |
| N Frontr | 24050 | 635 | 610 | 620 | |
| Newhk | 700 | 95 | 95 | 95 | —4 |
| N Minex | 2500 | 230 | 230 | 230 | |
| N Nadna | 125 | 180 | 180 | 180 | —15 |
| N Privtr | 2040 | 50 | 50 | 50 | |
| N Scope | 1300 | 140 | 140 | 140 | |
| Ni Cal | 3275 | $11½ | 11¼ | 11¼ | |
| Norco | 2700 | 365 | 350 | 350 | —15 |
| Norex | 7300 | 82 | 82 | 82 | —8 |
| Norges | 11465 | 310 | 290 | 310 | +5 |
| Nortek | 4050 | $8⅛ | 8 | 8 | — ⅛ |
| Nthair | 1000 | 435 | 420 | 420 | —15 |
| Nth Hart | 4160 | 45 | 44 | 45 | |
| Nth Sth | 8300 | 465 | 430 | 465 | +15 |
| NRD Mn | 1880 | 390 | 375 | 390 | +15 |
| Nu Engy | 2800 | $8 | 7⅞ | 7⅞ | + ⅛ |
| Nuspar | 3000 | 50 | 50 | 50 | |
| O'Lori | 1500 | 35 | 35 | 35 | —3 |
| Omni | 2900 | 235 | 235 | 235 | —15 |
| Osec A | 5100 | 198 | 195 | 195 | +4 |
| P Cassar | 1400 | 230 | 230 | 230 | —10 |
| P Cst fnd | 2000 | 74 | 70 | 74 | |
| P cypres | 6700 | 345 | 330 | 345 | +15 |
| P Foam | z120 | 98 | 97 | 97 | |
| P Res | 3500 | 43 | 42 | 42 | —3 |
| P Acher | 4000 | 46 | 44½ | 44½ | + ½ |
| P Arctic | 2400 | 300 | 290 | 300 | |
| Pthfndr | 500 | 45 | 45 | 45 | —3 |
| Pegsus | 2800 | 625 | 537 | 575 | — 55 |
| Perry R | 3500 | 60 | 55 | 55 | —10 |
| Piper | 2350 | 675 | 650 | 660 | + 5 |
| Plains | 2800 | 180 | 176 | 176 | —4 |
| Pondry | 3600 | 100 | 99 | 100 | +2 |
| Prare pc | 2600 | 405 | 400 | 405 | +5 |
| Princss | 12000 | 55 | 50 | 50 | —2 |
| Prism | 600 | 420 | 405 | 410 | +5 |
| Pyx exp | 1900 | 115 | 110 | 110 | —5 |
| Qunstk | 2100 | $7⅛ | 7 | 7⅛ | + ⅛ |
| Quintin | 25900 | 610 | 575 | 600 | + 25 |
| Quinstr | 3300 | 230 | 220 | 230 | +15 |
| Rainier | 3800 | 400 | 385 | 385 | —15 |
| Ramm | 700 | 130 | 130 | 130 | —10 |
| Reako | 2000 | 97 | 95 | 95 | —2 |
| Redfrd | 13700 | 141 | 138 | 140 | +5 |
| Rhodes | 5975 | 205 | 200 | 200 | —5 |
| Rimrck | 1000 | 49 | 49 | 49 | —1 |
| Rio Plat | 9200 | 185 | 180 | 180 | —5 |
| Risby T | 2000 | 75 | 75 | 75 | |
| Robert | 13800 | 85 | 80 | 84 | |
| Rosmc | 7900 | 190 | 180 | 180 | —5 |
| Sable | 11600 | 72 | 68 | 68 | —4 |
| S Jcinto | 3000 | 34 | 34 | 34 | —1 |
| Saxton | 3500 | $9¼ | 9 | 9¼ | |
| Scarb | 200 | 450 | 450 | 450 | +15 |
| Scottie | 4200 | 610 | 600 | 600 | |
| Seafrth | 75900 | 270 | 260 | 260 | |
| Seadrft | 4033 | 65 | 63 | 65 | +5 |
| Selkrk | 1500 | 95 | 95 | 95 | +2 |
| Seneca | 2500 | 58 | 55 | 55 | —3 |
| Sheba | 2000 | 42 | 40 | 40 | |
| Shelter | 1800 | 165 | 165 | 165 | —5 |
| Shield | 2500 | 90 | 90 | 90 | |
| Slvrdo | 5900 | 240 | 225 | 225 | —15 |
| S Chief | 7000 | 405 | 400 | 400 | +5 |
| S Spring | 8000 | 50 | 50 | 50 | +2 |
| S Stndrd | 33600 | 178 | 171 | 175 | —5 |
| Svr Tusk | 2500 | 95 | 95 | 95 | |
| Slocan | 2000 | 40 | 40 | 40 | —2 |
| Sonor | 1000 | 145 | 145 | 145 | —5 |
| Sovrgn | 7400 | 130 | 130 | 130 | |
| Stall Lak | 4000 | 94 | 91 | 91 | —3 |
| Stampd | 1550 | 550 | 540 | 550 | |
| Stnd Skt | 500 | 95 | 95 | 95 | |
| Suneva | 3000 | 65 | 65 | 65 | |
| Sunxco | 78100 | 185 | 180 | 180 | |
| Sunlite | 500 | $16 | 16 | 16 | |
| Suzie | 700 | 125 | 125 | 125 | +15 |
| Swt | 34150 | 226 | 210 | 226 | +4 |
| Sydney | 1000 | 60 | 60 | 60 | |
| Table Mt | 6000 | 90 | 90 | 90 | +4 |
| Tcoma | 4200 | 37 | 37 | 37 | |
| Taseko | 6000 | 90 | 85 | 90 | +5 |
| Taurus | 500 | 430 | 430 | 430 | —20 |
| Tay Rvr | 8000 | 50 | 48 | 48 | + ½ |
| Temagi | 3900 | $12½ | 12¼ | 12½ | |
| Terra | 5290 | 800 | 762 | 790 | — 10 |
| Thor Ex | 1200 | 280 | 280 | 280 | |
| Thnrwd | 9500 | 104 | 100 | 100 | |
| Tnta Hill | 12400 | 185 | 180 | 183 | +8 |
| Tintina | 6000 | 385 | 375 | 385 | +5 |
| Torngn | 7500 | 250 | 240 | 240 | —10 |
| Trnsclt | 3400 | 400 | 370 | 370 | —40 |
| Tri Powr | 1600 | 210 | 205 | 210 | —5 |
| TRV Mn | 4330 | $16 | 15 | 15½ | —1 |
| Tundra | 11700 | 180 | 160 | 161 | —19 |
| 20th Cen | 7100 | 450 | 425 | 450 | +25 |
| Tyee | 8500 | 38 | 34 | 35 | +1 |
| UCbrge | 1000 | 41 | 41 | 41 | |
| U Fortne | 3500 | 50 | 49 | 50 | —2 |
| U Herne | 1600 | $9⅛ | 9⅛ | 9⅛ | |
| U Mctie | 25900 | 300 | 291 | 300 | |
| U Rayor | 500 | 45 | 45 | 45 | —2 |
| U Wstld | 205 | 855 | 850 | 850 | — 5 |
| Valley | 660 | $20½ | 20 | 20½ | + ¼ |
| Vat Pete | 6000 | 125 | 125 | 125 | |
| Ventra | 3000 | 120 | 120 | 120 | —4 |
| Veronx | 28000 | 190 | 181 | 181 | —4 |
| Vestor | 4600 | 98 | 95 | 95 | —3 |
| Warior | 500 | 350 | 350 | 350 | |
| Wlcm N | 2000 | 200 | 190 | 190 | |
| W Warnr | 5800 | 155 | 150 | 155 | |
| Wstfort | 1500 | $8 | 8 | 8 | — ⅜ |
| Wgroth | 4300 | 470 | 455 | 455 | —10 |
| Westly | 6460 | 440 | 430 | 430 | |
| Wstmnt | 4400 | 775 | 760 | 760 | — 15 |
| Wharf | 3100 | 420 | 410 | 420 | —5 |
| Wndmil | 2000 | 107 | 107 | 107 | |
| Ykn Rev | 1600 | 90 | 90 | 90 | —5 |
| Zenith | 800 | 100 | 100 | 100 | —5 |
| Zenore | 1000 | 60 | 60 | 60 | —5 |
| Zone | 3100 | 160 | 155 | 160 | |
| **Warrants and Rights** | | | | | |
| Cima r | z24400 | 2½ | ¼ | ¼ | — ¼ |
| Cio r | 456550 | 1½ | ¼ | 1½ | —1½ |
| ALH w b | 500 | 16 | 16 | 16 | |
| A Flrt w | 1000 | 150 | 150 | 150 | |
| Brace w | 1000 | 15 | 15 | 15 | |
| Cnj w | 11000 | 9 | 9 | 9 | —1 |
| Cobre w | 2000 | 60 | 60 | 60 | |
| Colby wt | 9500 | 58 | 55 | 58 | +6 |
| Cow w | 3600 | 95 | 90 | 95 | |
| Enex w | 1000 | 25 | 25 | 25 | |
| Ete w | 7200 | 25 | 25 | 25 | —5 |
| Invx Wt | 4500 | 20 | 15 | 15 | —5 |
| Kds wt | 1900 | 54 | 54 | 54 | |
| Knoby w | 1000 | 30 | 30 | 30 | — ½ |
| Las w | 5100 | 21 | 20 | 21 | |
| Lib w b | 29000 | 34½ | 30 | 30 | —3 |
| Magn w | z200 | 4½ | 4½ | 4½ | |
| Molco w | 9700 | 80 | 80 | 80 | |
| Mutua w | 1000 | 35 | 35 | 35 | —10 |
| Posus wt | 1200 | 100 | 100 | 100 | |
| Qur w | 3300 | 65 | 65 | 65 | +15 |
| Svr Cf w | 1000 | 50 | 50 | 50 | +5 |
| Sxo w | 54200 | 37 | 35 | 35 | —2 |
| Ufc wt | 28800 | 11 | 9 | 9 | —2 |
| Uhr w c | z100 | 89 | 89 | 89 | |
| Vnt w | 1000 | 24 | 24 | 24 | |
| Zone w | 1300 | 5 | 5 | 5 | |
| **INDUSTRIALS** | | | | | |
| Balco | 100 | $5⅝ | 5⅝ | 5⅝ | |
| BCRIC | 131190 | 662 | 650 | 660 | + 5 |
| Cdn Jvln | 100 | 120 | 120 | 120 | —2 |
| Canfor | 500 | 475 | 475 | 475 | |
| GN Land | 2000 | 101 | 101 | 101 | |
| Gregry | 100 | $6 | 6 | 6 | |
| H Roach | z50 | 230 | 230 | 230 | |
| Keg Res | 3000 | 200 | 200 | 200 | |
| Madill | 100 | $25 | 25 | 25 | |
| N Gestlt | 1250 | 200 | 200 | 200 | +10 |
| Potter A | 210 | 130 | 130 | 130 | |
| Sartoga | 1000 | $9 | 8½ | 9 | + ½ |
| Seabrd | 100 | $11¾ | 11¾ | 11¾ | |
| Taro | 600 | 450 | 450 | 450 | |
| **VANCOUVER CURB EXCHANGE** | | | | | |
| Aegean | 200 | 100 | 100 | 100 | |
| All Star | 2500 | 60 | 60 | 60 | —5 |
| Alto Exp | 2500 | 115 | 115 | 115 | |
| Amark x | 6400 | 330 | 315 | 325 | +5 |
| Amca | 5600 | 280 | 275 | 275 | —5 |
| Amigo | 1000 | 49 | 49 | 49 | +1 |
| Amore | 4000 | 85 | 85 | 85 | |
| Antrm | 2000 | 80 | 80 | 80 | —5 |
| Arbor | 15200 | 75 | 70 | 75 | +5 |
| Aries | 4500 | 108 | 108 | 108 | —22 |
| ARK | 2100 | 150 | 150 | 150 | +10 |
| Arowhd | 8000 | 40 | 40 | 40 | |
| ARY | 2500 | 125 | 120 | 120 | —4 |
| Ashcrft | 1500 | 250 | 235 | 250 | +10 |
| Ashnia | 5000 | 85 | 85 | 85 | |
| Aurus | 6500 | 30 | 29 | 30 | +4 |
| Avinch | 3000 | 80 | 76 | 80 | |
| Avance | 500 | 75 | 75 | 75 | —4 |
| Averok | 4500 | 190 | 180 | 190 | —4 |
| Barone | 700 | 525 | 500 | 525 | |
| Beach | 12700 | 84 | 80 | 81 | —2 |
| Beaver | 1000 | 150 | 150 | 150 | +10 |
| Belmnt | 14000 | 200 | 190 | 190 | —18 |
| BED | 4900 | 150 | 150 | 150 | |
| Bmc oil | 6800 | 200 | 175 | 190 | +10 |
| Brazos | 1000 | 115 | 115 | 115 | |
| Br S ilbk | 2200 | 500 | 480 | 500 | —5 |
| Bur Gld | 14700 | 75 | 70 | 75 | +5 |
| Cal Dyn | 500 | 140 | 140 | 140 | |
| Calor | 5500 | 86 | 86 | 86 | +6 |
| Cmrico | 1500 | 32 | 32 | 32 | +2 |
| Cannon | 7500 | 90 | 85 | 90 | |
| Canzna | 4000 | 70 | 70 | 70 | —3 |
| Cardro | 500 | 48 | 48 | 48 | |
| Crpnter | 1300 | 135 | 132 | 135 | —5 |
| Cascda | 2000 | 74 | 73 | 73 | —1 |
| Catalna | 4000 | 310 | 300 | 300 | +5 |
| Cathdrl | 13500 | 71 | 68 | 70 | |
| Cherke | 600 | 70 | 70 | 70 | —5 |
| Clytron | 1000 | 120 | 120 | 120 | |
| Clear | 2200 | 130 | 120 | 120 | |
| Cleaver | 11000 | 35 | 33 | 33 | —1 |
| Cst Int | 4800 | 53 | 51 | 52 | —1 |
| Cont Mrl | 1600 | 150 | 150 | 150 | —1 |
| Corvet | 10600 | 128 | 124 | 125 | |
| Crescnt | 2600 | 159 | 150 | 159 | +9 |
| Cumo | 3000 | 160 | 160 | 160 | —6 |
| Cyclon | 1725 | 105 | 101 | 105 | +4 |
| Datmr | 1000 | 85 | 85 | 85 | |
| Datalc | 5000 | 30 | 30 | 30 | |
| Dit Rfny | 1000 | 112 | 112 | 112 | +12 |
| Denar | 500 | 105 | 105 | 105 | |
| Denvr | 1500 | 150 | 145 | 150 | |
| Diana | 1500 | 50 | 50 | 50 | |
| Domgo | 4900 | 200 | 115 | 120 | |
| Donegl | 2300 | 115 | 111 | 111 | —9 |
| Dorado | 5000 | 47 | 47 | 47 | |
| D eagle | 4000 | 70 | 65 | 70 | +9 |
| Dune | 13500 | 59 | 53 | 59 | +6 |
| Eaglet | 1400 | 110 | 105 | 105 | |
| Eaton | 2100 | 145 | 140 | 145 | +5 |
| Edina | 500 | 40 | 40 | 40 | |
| El Coco | 4200 | 750 | 705 | 725 | —75 |
| Eldor | 5200 | 130 | 126 | 126 | +1 |
| Electra | 500 | 105 | 105 | 105 | |
| El paso | 5333 | 94 | 86 | 90 | —3 |
| Erl Res | 833 | 63 | 63 | 63 | |
| Exclibr | 500 | 120 | 120 | 120 | |
| Farrah | 7700 | 450 | 445 | 450 | |
| Fletwd | 3400 | 280 | 270 | 280 | +5 |
| Frtn Isl | 1000 | 30½ | 30 | 30½ | |
| Galahd | z100 | 88 | 88 | 88 | |
| Gavex | 10500 | 40 | 40 | 40 | +1 |
| Gillian | 4700 | 235 | 235 | 235 | —10 |
| Gold cup | 7875 | 90 | 85 | 90 | +5 |
| Goldstk | 3500 | 90 | 85 | 90 | |
| GSR | 1600 | 76 | 76 | 76 | —1 |
| Gad | 4000 | 52 | 50 | 52 | +2 |
| Grangr | 2000 | 58 | 58 | 58 | |
| G Centrl | 3000 | 65 | 64 | 65 | |
| G World | 5200 | 240 | 235 | 235 | |
| Grn | 2300 | 125 | 125 | 125 | +5 |
| Hedley | 1000 | 85 | 85 | 85 | |
| Hesca | 800 | 320 | 310 | 310 | —15 |
| Himac | 6000 | 125 | 125 | 125 | —4 |
| Idp | 9400 | 395 | 380 | 385 | —5 |
| Intrike | 4000 | 54 | 52 | 54 | |
| I Wellgn | 1900 | 70 | 55 | 70 | |
| Island M | 2000 | 125 | 125 | 125 | |
| Jaina | 2500 | 138 | 130 | 130 | |
| Julia | 26500 | 80 | 70 | 78 | +9 |
| Kenedy | 7700 | 156 | 150 | 156 | |
| Kenver | 2333 | 37 | 36 | 37 | |
| Kerry | 1000 | 31 | 31 | 31 | —3 |
| LDR | 300 | 135 | 135 | 135 | |
| Lansco | 8000 | 99 | 90 | 90 | —9 |
| Lightng | 100 | 200 | 200 | 200 | —15 |
| Logan | 13000 | 148 | 136 | 136 | —14 |
| Loredi | 2000 | 40 | 40 | 40 | +1 |
| Luaarn | 2000 | 56 | 56 | 56 | +1 |
| Lustre | 2000 | 95 | 95 | 95 | |
| Mcknze | 7300 | 92 | 90 | 92 | —8 |
| Mara | 2000 | 165 | 160 | 165 | |
| March | 1000 | 150 | 150 | 150 | —10 |
| Mrquis | 2000 | 80 | 80 | 80 | —4 |
| Mecca | 2000 | 55 | 55 | 55 | —1 |
| Meridn | 4800 | 100 | 95 | 95 | —5 |
| Moly Mit | 200 | 140 | 140 | 140 | |
| Mngrm | 400 | 505 | 500 | 500 | —25 |
| Morn Str | 1000 | 72 | 72 | 72 | |
| NCA Mrl | 4200 | 115 | 110 | 110 | —4 |
| N Congr | 2000 | 54 | 54 | 54 | —3 |
| New rid | 13500 | 117 | 110 | 115 | +5 |
| Ntn engy | 4500 | 135 | 125 | 125 | —10 |
| N Lights | 41940 | 54 | 50 | 50 | —2 |
| N Hrzon | 4800 | 120 | 120 | 120 | |
| Nugold | 5400 | 110 | 100 | 106 | —4 |
| Oliver | 5300 | 100 | 92 | 92 | —7 |
| Orell | 2000 | 60 | 60 | 60 | |
| Oriana | 4000 | 38 | 37 | 37 | |
| Panthr | 550 | 92 | 92 | 92 | —7 |
| Paragn | 5800 | 190 | 180 | 190 | +7 |
| Parkin | 16000 | 65 | 53 | 55 | —10 |
| Pawne c | 6000 | 71 | 71 | 71 | —4 |
| Penn E | 1200 | 170 | 170 | 170 | |
| Pentag | 1000 | 39 | 39 | 39 | —2 |
| Petrox | 1600 | 140 | 138 | 138 | —2 |
| Philco | 31700 | 107 | 100 | 100 | —5 |
| Phoenx | 13000 | 72 | 70 | 72 | +1 |
| Pico | 11187 | 84 | 80 | 80 | —4 |
| Ppi | 2000 | 160 | 149 | 149 | —1 |
| Poney | 1000 | 60 | 60 | 60 | —6 |
| Psidn | 2000 | 125 | 125 | 125 | —5 |
| Quinto | 4800 | 110 | 105 | 105 | —6 |
| Rado | 2500 | 150 | 146 | 150 | |
| Rainbw | 4400 | 74 | 71 | 71 | |
| Rmp | 2000 | 125 | 125 | 125 | —5 |
| Rebel | 76500 | 57 | 55 | 55 | |
| Redfrn | 8300 | 120 | 115 | 115 | |
| Redlnd | 300 | 120 | 120 | 120 | —8 |
| Reef | 1000 | 650 | 612½ | 612½ | —37½ |
| Regal | 1000 | 85 | 85 | 85 | |
| Rideau | 6500 | 50 | 45 | 45 | |
| Rvr Mtn | 12000 | 48 | 46 | 46 | —4 |
| Ronrco | 3550 | 365 | 345 | 345 | —20 |
| Ruskin | 5000 | 78 | 78 | 78 | |
| SJ | 7500 | 61 | 60 | 60 | |
| Sahqua | 8500 | 76 | 70 | 75 | |
| Samsn | 12200 | 70 | 66 | 70 | |
| San Ant | 3500 | 90 | 90 | 90 | |
| San Rafl | 10611 | 38 | 35 | 38 | |
| Santa S | 2425 | 590 | 550 | 555 | —35 |
| Sask wn | 2000 | 80 | 77 | 77 | |
| Scheer | 49700 | 335 | 310 | 330 | +5 |
| Sew | 13100 | 145 | 140 | 140 | —10 |
| Senator | 2000 | 37 | 37 | 37 | |
| Sevmor | 9800 | 115 | 107 | 110 | +3 |
| Shima | 1000 | 98 | 98 | 98 | —2 |
| Sibola | 14000 | 75 | 72 | 75 | +5 |
| Sienna | 1000 | 65 | 65 | 65 | |
| S Prncss | 10900 | 370 | 320 | 370 | +25 |
| Sipald | 4000 | 74 | 70 | 72 | +2 |
| Spectm | 500 | 50 | 50 | 50 | |
| Stanley | 8500 | 94 | 90 | 90 | —5 |
| Statesd | 5100 | 130 | 125 | 125 | —5 |
| Sunrise | 2500 | 55 | 55 | 55 | —7 |
| Synrgy | 2100 | 50 | 50 | 50 | —2 |
| Tagus | 10050 | 140 | 120 | 126 | —14 |
| Tally | 9000 | 46 | 45 | 45 | |
| Tmr | 3000 | 51 | 51 | 51 | |
| Tandm | 5500 | 60 | 56 | 60 | |
| Thnrblt | 500 | 95 | 95 | 95 | —5 |
| Tracer | 4000 | 250 | 225 | 250 | +10 |
| Trn Pac | 1500 | 78 | 78 | 78 | +3 |
| Trident | 7250 | 215 | 200 | 205 | —10 |
| Uke res | 11500 | 117 | 112 | 116 | +4 |
| Univex | 9000 | 35 | 35 | 35 | |
| Valdez | 2500 | 30 | 30 | 30 | |
| Val Dor | 4000 | 160 | 155 | 160 | —20 |
| Velvet | 3040 | 84 | 80 | 84 | |
| Viscont | 800 | 145 | 145 | 145 | +5 |
| W Jay | 2000 | 225 | 225 | 225 | —5 |
| W Trend | 5700 | 265 | 255 | 255 | —5 |
| Wward | 3900 | 360 | 340 | 345 | —5 |
| Wildcat | 500 | 109 | 109 | 109 | +1 |
| Wildrs | 11000 | 109 | 105 | 107 | —3 |
| Wrld c | 12666 | 87 | 80 | 80 | —5 |
| Ymoto | 3600 | 235 | 230 | 230 | —10 |
| Zodiac | 3900 | 150 | 145 | 150 | +10 |
| **Warrants and Rights** | | | | | |
| MSR w | 7000 | 8 | 8 | 8 | —2 |
| NUO w | 2000 | 35 | 35 | 35 | —5 |
| Par w | 12400 | 35½ | 33 | 33½ | —3½ |
| Tungo w | 1000 | 5 | 5 | 5 | —1 |
| VAD w | 6900 | 31 | 28 | 28 | —2 |
| Westn w | 3100 | 100 | 85 | 90 | —10 |
| TOTAL VOLUME | | | | | 3,457,565 |

## Money

The bank's purchase price of U.S. funds in this area Tuesday, according to the Royal Bank of Canada, was 1.1810 for cash, 1.1815 for travellers cheques and 1.1410 for coins. Their selling price was 1.1930 for cash and 1.1915 for cheques.

MONTREAL (CP) — The U.S. dollar in terms of Canadian funds closed Tuesday up 7-25 at $1.1893; Monday's close was $1.1865. Pound sterling was up 14-25 at $2.6147. In New York, the Canadian dollar was down 1-5 at $0.8408 and pound sterling was down 1-20 at $2.1985.

Nominal selling rates of other monies in Canadian funds: Australian dollar 1.2950; Austria schilling .0882; Bahamas dollar 1.1850; Barbados dollar .6010; Belgium cnv franc .039000; Bermuda dollar 1.1850; Brazil cruzeiro .0654; xBulgaria lev 1.3939; China renminbi .7810; xColombia peso .0231; xCzechoslovakia crown .2350; Denmark kron .2040; East-Caribbean dollar .4430; France franc .2725; Germany mark .6325; Greece drachma .02870; Hong Kong dollar .2370; xHungarian forint .0331; India rupee .1520; Irish pound 2.3600; Italy lira .001355; Jamaica dollar .6655; Japan yen .004705; Kuwait dinar 4.2900; Mexico peso .0520; Netherland guilder .5760; N.Z. dollar 1.1195; Norway krone .2340; xPoland zloty .0389; Portugal escudo .0233; xRomania leu .2572; Saudi Arabia riyal .3550; Singapore dollar .5290; South Africa rand 1.4645; Spain peseta .01660; Sweden krona .2710; Switzerland franc .6780; Trin-Tob dollar .5005; xU.S.S.R. ruble 1.8149; Venezuela bolivar .5860. x-rate fixed monthly.

## Gold

LONDON (AP) — Closing gold prices Tuesday in U.S. dollars a troy ounce: London-497.50; Paris-507.26; Frankfurt-496.98; Zurich-495.50; Hong Kong-unavailable.

## Silver

Closing basic price of 1,000-ounce certificates in the Victoria area, according to the Scotiabank, $14.25 U.S. bid per troy ounce and $15.00 asked. Previous day $14.50 and $15.25.

# New York

NEW YORK (AP) — The stock market made a brief bid to rally Tuesday, but wound up with its second straight loss.

The Dow Jones average of 30 industrials, up more than four points early in the session, finished down 1.54 at 783.36.

The average dropped 6.65 on Monday. In the first two sessions of this week it has given up all of last week's 7.42-point gain.

Hopes have been spreading lately on Wall Street that interest rates might be at or near a peak, with the bank prime lending rate resting at a record high of 20 per cent.

But analysts said investors remained leery of the effects of the recession that is expected to accompany any significant decline in rates.

The U.S. government reported Tuesday that industrial production dropped 0.8 per cent last month, on the heels of a downward-revised 0.2 per cent decline in February.

Oil issues provided one bright spot. Exxon, which said Monday it would soon resume exploratory drilling in the Baltimore Canyon off the New Jersey coast, picked up ½ to $57⅜.

CLOSING AVERAGES

| | Open | High | Low | Close | Ch'ge |
|---|---|---|---|---|---|
| 30 Ind. | 783.96 | 792.41 | 778.84 | 783.36 | —1.54 |
| 20 Trn. | 247.52 | 249.61 | 245.62 | 246.35 | —1.65 |
| 15 Util. | 105.62 | 106.63 | 104.97 | 105.65 | —0.03 |
| 65 Stk. | 285.66 | 288.48 | 283.72 | 285.16 | —0.87 |

Stocks volume: Indus. 2,639,200; Tran. 449,800; Utils. 592,500; 65 Stk. 3,681,500. Total volume 26.67 million.

ACTIVE STOCKS

| Stock | Sales | Close | Ch'ge |
|---|---|---|---|
| GtAtlPac | 638100 | 4⅞ | — ⅛ |
| IBM | 559400 | 52⅛ | — ⅞ |
| Gen Tire | 427600 | 13 | — ⅛ |
| Texaco Inc | 342200 | 34 | + ⅛ |
| Tex Util | 325400 | 17¼ | — ⅛ |
| Mobil | 298800 | 68½ | |
| Amer T and T | 251500 | 49⅞ | — ¼ |
| Sony Corp | 225700 | 7⅝ | — ⅛ |
| Johns Manv | 220000 | 18¾ | + ⅜ |
| BankAmer | 213500 | 23⅞ | |
| Boeing | 207400 | 36½ | —1⅛ |
| Gulf Oil | 192600 | 40 | + ⅜ |
| Citicorp | 184200 | 18⅞ | — ½ |
| Comw Edis | 181800 | 20 | — ¼ |
| Gen Motors | 181500 | 43¾ | + ⅜ |

QUOTATIONS

| | | | |
|---|---|---|---|
| Alcan | 51½ | Inland St | 29¾ |
| Alcoa | 56¼ | IBM | 52⅛ |
| Ald Chem | 44¼ | Int Harv | 25⅜ |
| Al-Chlm | 24¼ | INCO | 22⅜ |
| Am Air | 8¼ | Int Paper | 31¾ |
| Am Brnd | 60⅝ | ITT | 25¾ |
| Am Bcast | 26¼ | Johns-Man | 18¾ |
| Am Can | 29⅛ | Kaiser Al | 19⅛ |
| Am El P | 17⅛ | Kennecott | 26⅝ |
| Am Motor | 6 | Kraftco | 42 |
| Am Tel T | 49⅞ | LTV | 9⅞ |
| Ampex | 21⅛ | Litton | 49⅞ |
| Asarco | 33⅛ | Lockheed | 30½ |
| Ashland | 33¼ | McD Doug | 36⅛ |
| Atl Rich | 86½ | McLean | 8¾ |
| Avco | 21¼ | Merck | 65⅜ |
| Avon | 33⅞ | Mer Lyn | 18¾ |
| Bell How | 22⅛ | Minn MM | 49⅞ |
| Bendix | 43⅝ | Mo Pac | 54½ |
| Beth St | 20⅛ | Mobil | 68½ |
| Boeing | 36½ | Monsanto | 45⅞ |
| Boise Cas | 31½ | Motorola | 47⅜ |
| Borden | 20 | NCR Corp | 54 |
| Borg-W | 32 | Natomas | 35¼ |
| Bri My | 34¼ | Newmont | 34⅛ |
| Brunswk | 11½ | Nort Sim | 11¼ |
| Burl Ind | 15¼ | Nwest En | 25⅜ |
| Burl Nor | 56⅞ | Owen Ill | 21¼ |
| Burroughs | 64¾ | Pac Gas | 22¼ |
| Caterpill | 45½ | Pan Am | 4⅜ |
| Col Bcast | 45⅛ | Pan El P | 63¾ |
| Celanese | 43¾ | Peop En | 43¼ |
| Chase M | 39½ | Pepsico | 21¾ |
| Chessie | 28¾ | Phil El | 13¼ |
| Chrysler | 5⅝ | Phil Morr | 35¼ |
| Cleve El | 15⅝ | Phil Pete | 40⅜ |
| Coca-Cola | 30¾ | Pit Bowes | 30⅞ |
| Col-Palm | 12⅞ | Polaroid | 20½ |
| Comsat | 35¼ | Proc Gam | 69¾ |
| Con Frt | 19¼ | Pub Sv EG | 17¾ |
| Con Nat G | 40⅝ | RCA | 20½ |
| Cont-Data | 51⅞ | Repub St | 21⅝ |
| Con Ed | 23⅝ | Revlon | 40¼ |
| Cont Oil | 43⅞ | Rockwell | 48 |
| Crown Ck | 23¼ | Scott Pap | 14⅞ |
| Crown Zell | 33⅞ | Sea Cstle | 30¼ |
| Delta Air | 33½ | Sears | 16⅛ |
| Disney W | 44⅜ | Seatrain | 5⅛ |
| Digital E | 63⅛ | Shell | 60⅛ |
| Dow Chem | 31 | Singer | 7 |
| du Pont | 35 | Sony | 7⅝ |
| East Air | 7 | So Cal E | 23⅝ |
| East Kod | 49⅜ | South Pac | 35 |
| El Paso | 16⅞ | Sperry | 44¾ |
| Exxon | 57⅜ | Stand Cal | 68⅞ |
| Fairchild | 50⅝ | Sun Oil | 66 |
| Firestone | 6⅛ | Teledyne | 126⅞ |
| Ford | 26⅛ | Telex | 3 |
| Gam Sko | 30¼ | Texaco | 34 |
| Gen Dyn | 67¼ | Tex Gulf | 33¼ |
| Gen El | 47⅜ | TWC | 11⅛ |
| Gen Food | 24½ | Un Carb | 39⅞ |
| Gen Mot | 43¾ | Un Pac | 78¾ |
| G Tel El | 25⅜ | Un Brd | 11⅜ |
| Gen Tire | 13 | Un Oil | 49⅞ |
| Ga Pac | 23¼ | UAL Inc | 16⅛ |
| Gillette | 20¾ | U.S. Steel | 17⅜ |
| Goodyear | 11⅞ | West Air | 6¾ |
| Greyhound | 15¼ | Westghse | 22⅛ |
| Gulf Oil | 40 | Weyerhsr | 29½ |
| Hilton | 28¼ | Wometco | 16⅛ |
| Homestake | 43 | Woolworth | 23¼ |
| Honeywell | 70½ | Xerox | 50½ |
| Houston | 27⅜ | Zenith | 8¾ |

BOX SCORE

| | Tue. | Mon. |
|---|---|---|
| Issues traded | 1883 | 1896 |
| Advances | 657 | 497 |
| Declines | 830 | 1036 |
| Unchanged | 396 | 363 |

# Commodities

| | Open | High | Low | Close | Ch'ge |
|---|---|---|---|---|---|
| **Copper, New York (per 100 lbs.)** | | | | | |
| Apr | 89.00 | 91.60 | 89.50 | 91.60 | +2.60 |
| May | 90.70 | 92.60 | 90.20 | 92.50 | +2.40 |
| Jun | 91.50 | 93.30 | 91.00 | 94.00 | +2.70 |
| **Silver, New York (per 100 oz.)** | | | | | |
| Apr | 1415.0 | 1465.0 | 1381.0 | 1438.0 | —17.0 |
| May | 1420.0 | 1475.0 | 1385.0 | 1445.0 | —25.0 |
| Jun | — | — | — | 1469.0 | —26.0 |
| **Lumber, Chicago (per 1,000 b.f.)** | | | | | |
| May | 162.60 | 163.50 | 160.20 | 160.20 | —5.00 |
| Jul | 176.50 | 176.50 | 171.40 | 171.40 | —5.00 |
| Sep | 184.50 | 186.70 | 184.50 | 184.50 | —5.00 |
| **Plywood, Chicago (per 1,000 sq. ft.)** | | | | | |
| May | 161.00 | 161.00 | 156.90 | 158.00 | —4.60 |
| Jul | 166.00 | 166.00 | 162.60 | 163.80 | —4.40 |
| Sep | 169.50 | 170.50 | 168.10 | 168.50 | —4.00 |
| **Live cattle, Chicago (per 100 lbs.)** | | | | | |
| Apr | 65.00 | 65.65 | 64.77 | 65.15 | — .62 |
| Jun | 64.95 | 65.47 | 64.75 | 64.87 | — .80 |
| Aug | 63.60 | 64.95 | 63.60 | 64.30 | — .55 |
| **Live hogs, Chicago (per 100 lbs.)** | | | | | |
| Apr | 29.40 | 29.75 | 29.20 | 29.42 | — .10 |
| Jun | 34.35 | 34.65 | 33.90 | 34.30 | — .05 |
| Jul | 35.47 | 35.75 | 35.02 | 35.47 | |
| **Porkbellies, Chicago (per 100 lbs.)** | | | | | |
| May | 33.00 | 34.00 | 32.35 | 33.42 | + .52 |
| Jul | 34.25 | 35.15 | 33.65 | 34.75 | + .50 |
| Aug | 33.70 | 34.35 | 33.20 | 34.07 | + .57 |
| **Gold, Chicago (per oz.)** | | | | | |
| Apr | 506.00 | 518.00 | — | 503.00 | +10.00 |
| Jun | 507.00 | 536.00 | 501.50 | 529.00 | +9.50 |
| Sep | 530.00 | 558.00 | 522.00 | 551.50 | +8.50 |

Gold, Winnipeg (per oz.)

| | Open | High | Low | Close | Mon. |
|---|---|---|---|---|---|
| Apr | — | — | — | 522.00b | 507.00b |
| Jly | — | — | — | 538.00a | 526.00a |
| Oct | — | — | — | 558.00b | 550.00a |

# London

LONDON (CP) — Closing stock quotations Tuesday in new pence unless pounds are indicated. Associated Brit Foods 90; Babcock and Wilcox 97; Bass Charrington 223; BICC 120; Blyvoors £12; BOC International 63; Boots 195; Bowater 185; Brit Am Tob 236; Brit Assets Trust 73½; Brit Petroleum 336; Broken Hill Prop 610; Buffels £29; Burmah Oil 215; Canadian Pac £15¼; Charter Cons 151; Cons Gold 469; Courtaulds 65; De Beers 850; Distillers 203; Dunlop 57; F.S. Geduld £48½; Gen Elec 378; Glaxo 216; Grand Metropolitan Hotels 121; Gr Un Stores A 384; Guest Keen 263; Hawker Siddeley 186; Hoover A 167; ICI 368; Imp Tob 78; Intl Thomson 389; Kloof £25; Marks and Spencer 90; Minorco 280; Metal Box 256; Phillips 413; Pilkington Bros 210; Plessey 140; Rank A 196; Rio Tinto Zinc 363; Roan Consol 170; Sel Trust 614; Second Scott Inv 92½; Shell T and T 346; Tanganyika 250; Thorn EMI 298; Trusthouse 181; Tube Investments 250; Ultramar 562; Unilever 398; Vaals £48½; Vickers 116; Western Driefontein £64½; Western Deep Level £33; West Mines 193; W Holding £60¾; Woolworth 63½; Zambian Copper 30. **Bonds**: Brit Trans £59¾; Brit Cons 2½ £20⅝; Treasury 8½ £90¼; War Loan £31½. The *Financial Times* industrial index 437.8, down 0.4.

**WORLDSCOPE:** 1-Postal Workers; 2-a; 3-favours; 4-Israel; 5-c
**NEWSNAME:** Masayoshi Ohira
**MATCHWORDS:** 1-c; 2-d; 3-e; 4-a; 5-b
**NEWSPICTURE:** Havana
**SPORTSLIGHT:** 1-fencing; 2-a; 3-Sugar Ray Leonard; 4-b; 5-Hank Aaron

**ENROLLMENT DIRECTOR**

**Outstanding opportunity to earn an executive income and establish a Branch of your own in B.C. We require an experienced sales manager to market our Registered Education Savings Plan. We will assist you in developing a complete marketing program including the hiring, training and management of a major direct marketing agency. Proven consumer acceptance with over 34,000 students enrolled. Write or call — W. D. L. Graham, President, University Scholarships of Canada, 360 Bay St., Toronto, Ont. M5H 2V6 — (416) 363-5231.** 4-12

British Columbia Buildings Corporation

**FIRE PREVENTION COORDINATOR**

**Location: Victoria, B.C.**

The Fire Prevention Coordinator is accountable for the development, and implementation of efficient cost effective fire protection measures, and for providing technical assistance and advice to all levels of the Corporation's Management.

The successful candidate acts as a staff advisor to Building Managers on all aspects of fire alarms, fire detection and Corporation supplied fire equipment and acts as Corporation's spokesman with local fire authorities and the Fire Commissioner's office. The incumbent will provide leadership in the development and implementation of fire prevention programs involving all Corporation personnel. The incumbent should be active in the British Columbia Fire Chiefs' Association, the British Columbia Fire Prevention Officers' Association and other fire services organizations which will enable him/her to continue personal liaison with Provincial and Local authorities on behalf of the Corporation.

The successful candidate should have a grade 12 education and considerable experience in fire fighting and in fire prevention. The incumbent must have an excellent knowledge of, and extensive experience in administering the British Columbia Fire Services Act, the Building Regulations of British Columbia as well as a thorough knowledge of the latest developments in fire detection and alarm equipment. Must be able to communicate effectively in both the verbal and written media, including ability to implement and conduct training programs. The incumbent must be prepared to travel extensively throughout the province.

Salary will be commensurate with qualifications and experience. Relocation assistance will be available if necessary. This position also carries with it an attractive benefits package.

Resumes should be sent in confidence, stating salary expectations, to: **Mr. Jim Harrison, 400-910 Government Street, Victoria, B.C. V8W 2T4**

# Fashions went well

OTTAWA (UPC) — A government-sponsored fashion fair last month earned $8 million in sales of overcoats, ski wear and sweaters to the United States, Europe and Japan, Trade Minister Herb Gray said Tuesday.

The "vast bulk" of the orders went to the U.S., said an official from the industry, trade and commerce department.

The two-day Canadian Outerwear Fashion Fair held in Winnipeg in early March cost the federal government $150,000 and attracted 213 American buyers, 59 European buyers and three buyers from Japan.

The fair was the first time outerwear manufacuturers staged their own fair in Canada. Another fair will be held next February.

B&W CANADA CONSTRUCTION ANNOUNCEMENT

D. G. MUNRO

Babcock & Wilcox Canada Ltd. announces the appointment of Donald G. Munro as Western Region Construction Manager succeeding W. A. Doyle who is being transferred to head office in Cambridge, Ontario as Sales Manager, Custom Products, Parts and Service.

Mr. Munro, who has resided in Vancouver for many years, is well known in the B.C. industrial contracting business. He will be located at B&W Canada's Richmond, B.C. office and brings extensive experience, particularly in the pulp & paper industry, to his new assignment.

Babcock & Wilcox Canada Ltd., a McDermott company, is a major supplier of fossil and nuclear steam generating equipment, process equipment and mechanical construction services for Canadian and export markets.

★★★

# Alberta

Complete tabulation of Tuesday transactions. Quotations in cents unless marked $. Net change is from previous board-lot closing sale.

| Stock | Sales | High | Low | Close | Ch'ge |
|---|---|---|---|---|---|
| Acroll | 1700 | 265 | 260 | 260 | —5 |
| Amalfa | 350 | 145 | 145 | 145 | |
| Amer Chrom | 500 | 220 | 220 | 220 | |
| Aquarius | 500 | 250 | 250 | 250 | —10 |
| Bareffa | 1000 | 250 | 250 | 250 | |
| Barons | 9600 | 219 | 215 | 216 | +14 |
| Bearcat Ex | 1700 | 6⅝ | 6 | 6⅝ | |
| Cal West | 2500 | 35 | 35 | 35 | |
| Camel | 650 | 56 | 5¾ | 5¾ | —⅛ |
| Cdn Bashaw | 600 | 385 | 385 | 385 | |
| Cdn Pioneer | 1400 | 365 | 360 | 365 | |
| Cimarron | 1400 | 450 | 450 | 450 | +25 |
| Cinnabar Pk | 1000 | 90 | 90 | 90 | —10 |
| Clearpor | 2000 | 260 | 255 | 255 | —10 |
| Concept | 1100 | $5⅝ | 5¼ | 5¼ | |
| Cultus | 48600 | 119 | 105 | 108 | +4 |
| Dixie | 2000 | 42 | 42 | 42 | +3 |
| Duke | 2000 | 55 | 55 | 55 | |
| Flag | 4706 | 250 | 235 | 245 | +10 |
| Flin Flon | 200 | 200 | 200 | 200 | |
| Ft Norman | 1100 | 395 | 380 | 395 | —5 |
| Gascome | 1550 | 485 | 470 | 470 | |
| Gold Lake | 980 | 300 | 290 | 290 | —10 |
| Gulch | 1087 | 330 | 330 | 330 | +5 |
| Howe Sound | 1300 | 75 | 75 | 75 | |
| Intl Tika | 2300 | 135 | 130 | 135 | |
| Jennifer | 35800 | 150 | 135 | 149 | +9 |
| Jupiter | 2450 | 58 | 7 | 7⅞ | —⅛ |
| Killican | 1000 | 310 | 310 | 310 | —10 |
| Kintla | 500 | 69 | 69 | 69 | +1 |
| Lk Res | 1000 | 275 | 275 | 275 | —25 |
| Lariat | 2150 | 175 | 175 | 175 | +15 |
| LCM Res | 5100 | 180 | 170 | 175 | —10 |
| Lobell | 7000 | 85 | 80 | 80 | —2 |
| Madison | 3000 | 67 | 67 | 67 | —3 |
| Mid East | 1000 | 40 | 40 | 40 | +8 |
| Missi | 2000 | 150 | 150 | 150 | +5 |
| Mt Jamie | 1800 | 260 | 255 | 255 | —5 |
| Nahanni | 9400 | 100 | 100 | 100 | |
| Nello | 400 | 265 | 265 | 265 | —10 |
| Newpass | 4000 | 65 | 64 | 65 | +5 |
| Newport | 7300 | 240 | 235 | 240 | +10 |
| Norminco | 1000 | 155 | 155 | 155 | |
| North Cont | 10000 | 53 | 46 | 50 | —3 |
| Northland | 100 | $12⅛ | 12⅛ | 12⅛ | |
| Northstar | 2300 | $7½ | 7¼ | 7¼ | —¼ |
| Omega | 600 | $7½ | 7¼ | 7½ | +¼ |
| Onyx | 200 | $5¼ | 5¼ | 5¼ | +⅛ |
| Orbit | 500 | 56 | 6 | 6 | |
| Paramnt | 1400 | 59 | 8½ | 8½ | |
| Parkland In | 500 | 220 | 220 | 220 | |
| Penstar | 6700 | 145 | 135 | 135 | +5 |
| Peregrine | 1500 | 430 | 430 | 430 | +5 |
| Poco | 12000 | 330 | 330 | 330 | +5 |
| Radial | 6500 | 83 | 80 | 81 | —3 |
| Renable | 1000 | 335 | 335 | 335 | |
| Rio Alto | 2635 | 335 | 335 | 335 | —5 |
| Saco | 1500 | 160 | 160 | 160 | +10 |
| Seagull | 2900 | 325 | 325 | 325 | —5 |
| Sparrow | 5300 | 240 | 224 | 224 | —6 |
| Strand | 2100 | $6⅛ | 6 | 6⅛ | —¼ |
| Strom | 700 | 415 | 410 | 415 | +5 |
| Sundance | 4350 | 170 | 167 | 170 | |
| Surf | 1767 | 110 | 102 | 102 | —8 |
| Tiber | 1800 | 400 | 390 | 400 | |
| Trapper | 700 | 390 | 390 | 390 | —10 |
| Troy | 4200 | $7½ | 7¼ | 7¼ | —¾ |
| Univ Ex | 9500 | 280 | 275 | 280 | +5 |
| Windjamr | 2100 | 305 | 300 | 300 | |
| Zephyr | 2200 | 56 | 5⅞ | 6 | +¼ |
| Bearcat wt | 300 | 275 | 275 | 275 | |
| Blackgold | 500 | 74 | 74 | 74 | —6 |
| Portage Ave | 5000 | 50 | 50 | 50 | |

Total sales: 710,361.

# Grain

WINNIPEG
(Quotations in tonnes)

| | Open | High | Low | Close | Mon. |
|---|---|---|---|---|---|
| **Flax** | | | | | |
| May | 287.00 | 287.80 | 285.00 | 286.50 | 287.90 |
| Jly | 296.00 | 299.70 | 295.50 | 298.00 | 298.90 |
| Oct | 313.00 | 314.90 | 311.50 | 313.50 | 314.50 |
| **Rapeseed** | | | | | |
| Jun | 284.10 | 286.60 | 283.00 | 285.90 | 286.70 |
| Spt | 298.10 | 300.60 | 297.10 | 300.00 | 300.00 |
| Nov | 304.00 | 306.20 | 303.10 | 305.50 | 305.90 |
| **Barley** | | | | | |
| May | 113.20 | 113.30 | 112.50 | 112.50 | 113.50 |
| Jly | 115.20 | 115.30 | 114.50 | 114.50 | 115.40 |
| Oct | 110.90 | 110.90 | 110.30 | 110.40 | 111.00 |
| **Oats** | | | | | |
| May | 102.00 | 102.00 | 101.60 | 101.70 | 101.80 |
| Jly | 103.80 | 103.80 | 103.30 | 103.30 | 103.80 |
| Oct | 104.40 | 104.70 | 104.00 | 104.70 | 105.00 |
| **Feed Wheat** | | | | | |
| May | 130.00 | 130.00 | 129.10 | 129.10 | 130.40 |
| Jly | 128.30 | 128.30 | 128.00 | 128.00 | 129.10 |
| Oct | — | — | — | 125.90 | 126.60 |
| **Rye** | | | | | |
| May | 178.00 | 184.00 | 178.00 | 183.50 | 179.00 |
| Jly | 142.50 | 143.00 | 140.00 | 140.00 | 141.50 |
| Oct | 140.00 | 140.00 | 137.50 | 137.50 | 139.00 |

CHICAGO
(Quotations in bushels)

| | Open | High | Low | Close | Ch'ge |
|---|---|---|---|---|---|
| **Wheat** | | | | | |
| May | 3.89 | 3.90 | 3.85½ | 3.90¾ | —.02 |
| Jul | 3.98½ | 4.03 | 3.94 | 3.99½ | —.01 |
| Sep | 4.12 | 4.16½ | 4.07 | 4.13 | —.00¾ |
| **Corn** | | | | | |
| May | 2.65½ | 2.68¼ | 2.64 | 2.68 | +.01¾ |
| Jul | 2.78 | 2.81¼ | 2.76½ | 2.81¼ | +.01¾ |
| Sep | 2.88½ | 2.91½ | 2.87 | 2.91½ | +.01¾ |
| **Oats** | | | | | |
| May | 1.36½ | 1.39½ | 1.36 | 1.39 | +.02¼ |
| Jul | 1.45½ | 1.48¼ | 1.45 | 1.48 | +.02¼ |
| Sep | 1.54¼ | 1.56½ | 1.53¾ | 1.56 | +.01¾ |
| **Soybeans** | | | | | |
| May | 5.88 | 5.96½ | 5.86 | 5.95¾ | +.05¼ |
| Jul | 6.12½ | 6.22 | 6.10¼ | 6.21 | +.06½ |
| Aug | 6.22½ | 6.31½ | 6.20½ | 6.31½ | +.07 |
| **Soybean Oil** | | | | | |
| May | | 20.85 | 20.40 | 20.81 | +0.30 |
| Jul | | 21.53 | 21.12 | 21.48 | +0.25 |
| Aug | | 21.80 | 21.45 | 21.80 | +0.27 |
| **Soybean Meal** | | | | | |
| May | | 163.80 | 161.50 | 163.80 | +0.70 |
| Jul | | 171.80 | 169.30 | 171.80 | +0.70 |
| Aug | | 175.30 | 172.80 | 175.30 | +0.90 |

# Montreal

CLOSING AVERAGES

| | IN | UT | BA | CO | BA |
|---|---|---|---|---|---|
| Change: | -1.79 | -1.05 | -0.44 | -1.49 | -2.10 |
| Tues: | 355.04 | 234.91 | 293.16 | 323.51 | 172.30 |
| Prev cl: | 356.83 | 235.96 | 293.60 | 325.00 | 174.40 |
| Wk ago: | 338.02 | 227.19 | 292.97 | 310.27 | 175.25 |
| Mth ago: | 358.41 | 240.74 | 320.69 | 328.12 | 188.95 |
| 80 high: | 428.98 | 273.35 | 334.69 | 381.38 | 209.16 |
| 80 low: | 315.25 | 216.57 | 282.55 | 292.02 | 161.23 |

Volume 681,219

# Mutual funds

TORONTO (CP)—Recent prices of investment funds supplied by The Investment Funds Institute of Canada Tuesday. They are the net asset value per share or unit (NAVPS) last circulated by the fund in accordance with its pricing practice as contained in the prospectus of the fund. n—no sales charge, x — U.S. Fund, y — delayed NAVPS, xd—ex-dividend.

| Institute Members | |
|---|---|
| **AGF Group** | |
| Amer Grwth | 6.87 |
| Cdn Gs Egy | 8.13 |
| Cdn Sec Gth | 9.15 |
| Cdn Trusteed | 3.95 |
| Cerp Invest | 6.89 |
| Corp Inv Stk | 10.93 |
| Gwth Equity | 18.50 |
| Japan | 12.89 |
| nMMF | 15.10p 10.00 |
| Option Equity | 4.59 |
| Special | 7.56 |
| **Bolton Tremblay** | |
| Cda Cumul | 10.35 |
| Income Fund | 9.21 |
| Internatnl | 9.25 |
| Pfd Resourcs | 10.27 |
| Taurus | 11.58 |
| **Calvin Bullock Gr** | |
| Acrofund | 2.00 |
| yBanner Fnd | 4.54 |
| CIF | 5.59 |
| xdCIF Incom | 9.89 |
| **Central Group** | |
| yCam Growth | 7.08 |
| yCompound | 6.99 |
| yDividend | 7.53 |
| yFund | 4000 5.00 |
| yIntl Energy | 2.82 |
| yIntl Grwth | 4.81 |
| yIntl Income | 3.69 |
| yNat Res Gth | 5.38 |
| yNorthn Egy | 5.43 |
| yRevenue Gth | 4.17 |
| yUnivest | 6.53 |
| **CSA Mgmt Gr** | |
| Goldfund | 12.07 |
| Goldtrust | 5.02 |
| **Confed Group** | |
| Dolphin Eqty | 6.07 |
| yDolphin Mtg | 4.71 |
| **Cundill Group** | |
| ySecurity | 9.04 |
| Value | 6.36 |
| **Dynamic Group** | |
| ynDyn Amer | 4.86 |
| ynDyn Fnd | 13.21 |
| ynDyn Income | 5.42 |
| **Eaton Bay Group** | |
| Commwth | 18.53 |
| Dividend | 4.71 |
| Growth | 14.98 |
| Income | 3.62 |
| Internatnl | 12.42 |
| Leverage | 6.35 |
| Venture | 5.99 |
| Viking | 7.96 |
| **Guaranty Trust Gr** | |
| ynInv Equity | 11.54 |
| ynInv Income | 3.69 |
| ynMortgage | 9.32 |
| **Guardian Group** | |
| Enterprise | 1.39 |
| G15 Income | 4.86 |
| yGwth Fund | 18.45 |
| North Amer | 7.13 |
| Mutual Acu | 6.29 |
| Sec Income | 9.67 |
| World Equity | 5.56 |
| **Investors Group** | |
| yBond | 4.09 |
| yDividend | 7.35 |
| yGrowth | 16.24 |
| yInternatnl | 8.64 |
| yJapan | 8.56 |
| yMortgage | 4.44 |
| yMutual | 7.00 |
| yProvidt Stk | 8.61 |
| yRetiremnt | 10.94 |
| ynJones Hewrd | 4.08 |
| **Principal Gr** | |
| yCollective | 10.67 |
| yGrowth | 6.42 |
| yVenture | 5.59 |
| yBond | 2.79 |
| **Prudential Gr** | |
| Growth | 8.92 |
| Income | 4.50 |
| ySask Dev Fd | 4.20 |
| **Scotiafund Gr** | |
| Scotiafund | 1.45 |
| Scotiafd Mtg | .94 |
| Templeton Gth | 7.30 |
| **United Bond Share** | |
| RovFund | 10.64 |
| RovFnd Inc | 4.69 |
| **Universal Group** | |
| xdEquity | 14.07 |
| Income | 4.05 |
| Internatnl | 4.47 |
| Resource | 7.94 |
| **Non-Members** | |
| nAlfamira Fd | 6.08 |
| Assoc Inv | 8.31 |
| yBeaubran | 5.80 |
| **Canagex Gr** | |
| yBond | 7.97 |
| Fund | 13.80 |
| yMortgage | 9.34 |
| Capital Grth | 5.14 |
| xChase | 7.25 |
| ynComCp Mtg | 9.54 |
| **Co-op Trust Gr** | |
| ynCo-op Fnd | 14.68 |
| ynLandmk | 16.67 |
| **Desjardins Gr** | |
| yActions | 11.38 |
| yHypotheq | 3.97 |
| yInternatnl | 9.81 |
| yObligatns | 4.09 |
| yQuebec | 4.74 |
| nySpec | 8.05 |
| **Dixon Krog Gr** | |
| Dixon, Krog | 14.66 |
| Heritage | 4.07 |
| Vanguard | 12.00 |
| yDomin Comp | 12.54 |
| **Dreyfus Group** | |
| xInc | 12.50 |
| xInternatnl | 18.32 |
| ynExecut Intl | 1.28 |
| xFid Trend | 23.14 |
| nFst Cdn Mtg | 9.10 |
| Harvard | 12.41 |
| **Industrial Gr** | |
| Indust Amer | 2.96 |
| Indust Div | 6.71 |
| Indust Eq | 10.19 |
| Indust Gth | 6.33 |
| yIndst Incom | 8.14 |
| yIndust Pens | 29.84 |
| **Keystone Gr** | |
| xCust K-2 | 5.48 |
| xCus S-1 | 17.03 |
| xCus S-4 | 6.35 |
| yxInternatl | 3.88 |
| xLex Rsrch | 15.75 |
| xManhatn | 3.18 |
| yMaritime Eq | 3.62 |
| Marlborough | 8.71 |
| nNatrusco | 18.86 |
| **NW Group** | |
| Canadian | 7.59 |
| Equity | 11.66 |
| xOne Wm St | 15.33 |
| xOppenhmr | 7.71 |
| **Pemberton Gr** | |
| nPacific Div | 6.76 |
| nPacific Ref | 5.05 |
| nPacific US | 5.90 |
| **PHN Group** | |
| yBond | 8.66 |
| yCanadian | 12.21 |
| yDiv Income | 9.78 |
| yFund | 17.73 |
| yPooled | 40.16 |
| nyRRSP | 20.56 |
| **PMF Managmnt** | |
| nPension Mu | 12.14 |
| nXanadu Fnd | 7.55 |
| nPutnam | 11.03 |
| **Pret et Revenu Gr** | |
| American | 8.68 |
| Canadian | 12.25 |
| yFonds H | 4.64 |
| Retraite | 9.16 |
| **Sterling Group** | |
| Equity | 7.47 |
| yMortgage | 4.53 |
| ySynchrovest | 6.45 |
| xTech | 9.87 |
| yTradex | 18.08 |
| **Trans Canada Gr** | |
| A | 5.90 |
| B | 63.40 |
| C | 11.33 |
| **United Group** | |
| yAccumula | 6.49 |
| yAccumul R | 7.12 |
| yAmerican | 1.96 |
| yCont Mortg | 4.83 |
| yHorizon | 4.36 |
| ySecurity | 3.93 |
| yVenture | 5.07 |
| yVenture Ref | 8.59 |
| nyWallaine | 30.69 |
| yWestern Gth | 7.51 |

# Metals

LONDON (AP) — London closing metals Tuesday, in pounds sterling a tonne; silver in pence a troy ounce.

Copper spot 940.5-941.5; future 969-969.5

Tin spot 7,740-7,760; future 7,725-7,730

Lead spot 444-446; future 432-433

Zinc spot 323-325; future 330-331

Silver spot 642-646; future 668-670

Aluminium spot 899-902; future 854-856

Nickel spot 2,835-2,855; future 2,955-2,960

# Bonds

TORONTO (CP) — Prices were generally lower in active trading on the Canadian bond market Tuesday. The short end of the market was unchanged. Mid-, long-term and provincial issues fell one-quarter of a point. Corporate issues remained the same. Day-to-day money was available at 16½ per cent. The Government of Canada's $1.1-billion financing was well received in the market Tuesday with extendible issues getting the most interest.

# Dividends

**Enserch Corp.**, 43 cents, U.S. funds, an increase of four cents, June 2, record May 16.

**Royal Trustco Ltd.**, class A, 23 cents; class B, a stock dividend equivalent to 23 cents payable in the form of class B shares; both payable May 12, record April 25.

**Hugh Russel Inc.**, class A, 21 cents; class B, a stock dividend equivalent to 21 cents payable in the form of class B shares; both payable June 13, record May 30; 9¾ per cent pfd. series B, 48.75 cents, June 13, record May 30; $1.70 1st pfd., 42.5 cents, May 15, record April 30.

*Industrial production on way down*

# U.S. slump-symptoms spread

WASHINGTON (AP) — The odds that the U.S. economy is falling into recession increased Tuesday as a government report showed weakness spreading throughout the entire manufacturing sector.

Earlier reports documented sharp declines in auto and housing production and sales.

Tuesday's U.S. Federal Reserve Board report showing industrial production dropping at a sharp 10 per cent annual rate in March was the first sign that activity in the key manufacturing sector was falling off.

"We're seeing a picture of an economy that is shifting gears into a decline," William Cox, deputy chief economist at the commerce department, said in an interview.

"Remember that the big 'swing' item in any cyclical decline is in the manufacturing sector," added Stephen Brooks, a senior economist at Data Resources Inc., a private forecasting firm in Lexington, Mass. "I don't think there is any question but that the recession is in place, and it looks to be fairly widespread."

These conclusions were not shared entirely by Treasury Secretary William Miller, a key economic adviser to President Carter.

Miller told reporters the U.S. has "the makings of a new possible recession" and that it "is probably going to be mild."

The Carter administration expects the decline to put an estimated one million people out of work by year's end.

Both Cox and Brooks said they expect the U.S. economy to show some growth in the first quarter this year, with a decline beginning in the second quarter and continuing at least through the third quarter.

A recession traditionally has been defined as two consecutive quarters of decline.

Many economists had expected the downturn last year. But the economy kept growing, mainly because consumers continued to spend at high rates.

The latest report from the Federal Reserve Board showed industrial production down 0.8 per cent last month after a drop of 0.2 per cent in February. Preliminary figures released a month ago had shown February's production up 0.2 per cent.

More significant than the sharp two-month drop, which left factory production 1.2 per cent below the level of March 1979, was the report's statement that "reductions in output (were) widespread," analysts said.

"The most pronounced declines are in those sectors related to autos and the construction industry — household goods and construction supplies," Cox noted. "But it also is broadly diffused through the index.'

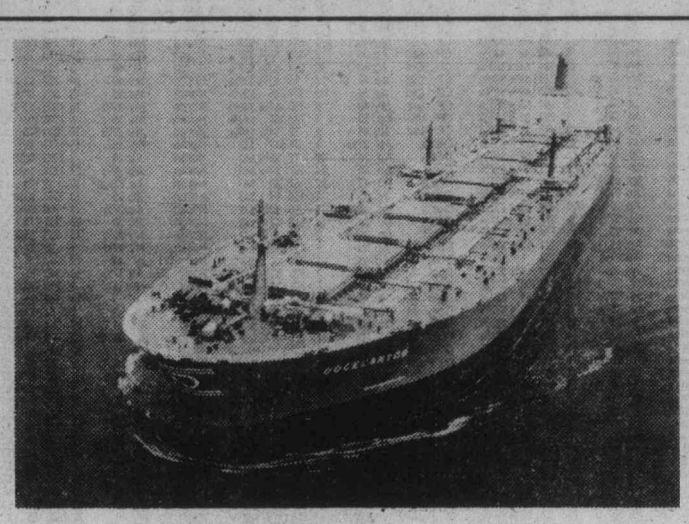

# World shipbuilding coming back

LONDON (Reuter) — The world's shipbuilders showed signs of recovery last year from an economic crisis in the industry with a gradual and sustained build-up, Lloyd's *Register of Shipping* reported Tuesday.

In his annual review, chairman Robert Huskisson said there were indications the crisis had passed its peak.

"There was continuing hardship in most sectors, but while for many companies in our industry the situation remains critical, most are weathering the storm more successfully than seemed possible at this time last year," he said.

Freight rates crept up while new orders for ships exceeded expectations in 1979 to reach 17 million gross tons, double the total for 1978 and the best year since 1974.

Huskisson said the little optimism he felt for the shipping industry must be tempered by a great deal of caution because of developments in Iran and the Soviet Union's military involvement in Afghanistan.

"Such events occurring in an area which generates two-thirds of the oil supply of Western nations can only be regarded with the utmost gravity," he said.

# Gold price recovers in New York

NEW YORK (AP) — Gold prices rose in late trading in New York on Tuesday after dropping sharply earlier in the day on the European bullion markets. The U.S. dollar gained against most currencies on both sides of the Atlantic, partially rebounding from recent losses.

In New York, continued uncertainty about the Middle East situation apparently gave gold its late price lift, a dealer said.

After falling below $500 a troy ounce in Europe, gold recovered to $521 a troy ounce in late bidding.

Gold closed at $497.50 an ounce in London, down from $525 Monday. At one point it sold for $488.

Rates for the dollar, as of 4 p.m. in New York, included: 1.8873 West German marks, up from 1.8775; 4.3620 French francs, up from 4.3510; 1.7585 Swiss francs, up from 1.7473; 252.50 Japanese yen, down from 252.55; 1.1895 Canadian dollars, up from 1.1861.

# Bond prices bared

OTTAWA (CP) — The government announced prices Tuesday of its $1.1-billion non-callable bond issue to be dated and delivered May 1.

The issue consists of three maturities:

- 13¾-per-cent bonds due March 15, 1983, at a price of 100 per cent to yield about 13¾ per cent to maturity.
- 13-per-cent bonds due May 1, 1985, at a price of 99.50 per cent to yield about 13.14 per cent for five years, exchangeable at the holder's option on or before Feb. 1, 1985, into an equal par value of 13-per-cent bonds due May 1, 1990, to yield about 13.09 per cent for 10 years.
- 13-per-cent bonds due May 1, 2001, at a price of 99 per cent to yield about 13.14 per cent to maturity.

The Bank of Canada will buy $300 million of the new bonds, with at least $85 million taken for the bonds which mature in 2001.

Once bond dealers sell the remaining $800 million, the government will announce details Thursday of how much of each maturity has been sold.

# Engineers honor pair

Two Victoria-area men have been named fellows of the Engineering Institute of Canada. The Institute has named Geoffrey White, Oak Bay's municipal engineer and recently-retired executive director of planning for the provincial Ministry of Transportation and Highways E.B. Wilkins to its honor roll.

The Institute, which has named about 20 such individuals annually for the last five years, now has 210 such members. The award is given for contributions to engineering in Canada.

On Vancouver Island there is a new number for quality book printing

656-0171

ASK FOR ONE OF OUR SALES STAFF TO CALL ON YOU

Manning Press

P.O. Box 2608
Sidney, B.C. V8L 4C1

Woodward's EMPLOYMENT OPPORTUNITY

We require a fully qualified Baker for our Port Alberni Store. The successful applicant must be experienced in all aspects of baking, including decorating.

We offer a 37½-hour week, competitive starting salary and a comprehensive benefit package.

Apply in person to:

Personnel Office
Woodward Stores (British Columbia) Ltd.
Port Alberni Store
2907-3rd Avenue,
Port Alberni, B.C.
V9Y 2A6

AUTO SALESPERSON

Excellent opportunity for self starting, new and used car salesperson to join our sales staff of four and sell one of Victoria's best selling line of cars. Excellent working atmosphere, top commissions, company car, medical plan, group insurance, dental plan.

Apply to Mr. Bob Rebitt
Pacific Mazda Peugeot
810 Johnson St.

4-16

MATTHEWS AGENCIES
SHELVING
STORE FIXTURES
388-4123

INSULATION
Don't miss out this time!
In addition to the $500 Fed. Gov't.
Grant we are offering a further
10% REDUCTION
until the end of April
● CEILINGS ● WALLS ● BASEMENTS
For a no obligation price phone:
ISLAND ROOFING 385-4221

PT. McNEIL
EXCELLENT DEVELOPMENT SITE
ZONED TOURIST COMMERCIAL
5 Acres total. 3 separate parcels. $400,000. With $100,000 down vendor will carry balance at 12%.
Contact
J.S. COLWELL 386-3124
SEASPRAY PROPERTIES LTD.
4-15

INVESTMENT REAL ESTATE
A FREE PUBLIC SEMINAR

Sponsored by the Investment, Commercial & Industrial Division of The Victoria Real Estate Board.

A free one-night seminar designed for the average investor, featuring guest speakers covering such topics as:

1. Tax advantage of Investment Property
2. Mortgage financing explained
3. What to look for — Residential single family or multiple
4. Long term investment or quick turnover
5. "How to" with minimum investment
6. Inflation protection

Followed by question and answer period.

Please send me more information regarding exact time and location on the upcoming Investment Seminar. (Planned for Wednesday, April 30, 1980, in the evening)

NAME .....

ADDRESS .....

.....

PHONE .....

Send all replies to: INVESTMENT SEMINAR
c/o Mr. Tony Quarless
The Victoria Real Estate Board
3035 Nanaimo Street
Victoria, B.C.
V8T 4W2

*Deadline for replies — April 18th.*

4-15

making waves...

Island Hall Hotel

by assuring
Success
for that important
Seminar, meeting or convention

We'll help you organize the details and remove the headaches for you . . .
So you can sit back and relax — you've got professionals on your side — now enjoy your success.

Full convention facilities.
OFF SEASON RATES NOW IN EFFECT

Call us today!

Island Hall Resort Hotel "On Beautiful Parksville Bay"
BOX 340, PARKSVILLE, VANCOUVER ISLAND 248-3225

BENTALL BUILDING
EXECUTIVE OFFICES
FOR LEASE
1,000-3,000 sq. ft. carpeted and partitioned corner offices available. Three (3) year sublease at very attractive rent.
REALSPAN PROPERTIES LTD.
388-6454
4-15

## BUSINESS

# SAS bids au revoir to Mirabel, Canada

MONTREAL (CP) — Scandinavian Airlines System will pull out of Montreal and stop serving Canada entirely July 18 because "Montreal is not the world centre it once was," an SAS executive said Tuesday.

Hans Dedekam, SAS manager for Canada, said the airline had several reasons for abandoning its route to Canada.

"One is the cost of doing business out of Mirabel," he said. "Then there is the fact SAS has been excluded from the Toronto market, rising fuel costs, low load factors and a general drying up of business on both sides of the Atlantic."

Canadian passengers wanting to depart from Montreal for Scandinavia will either have to travel to New York City to catch an SAS flight, or leave on an Air Canada flight from Toronto.

SAS has had a long fight with the federal government to get landing rights at Toronto, but Ottawa has argued since it spent more than $500 million building Mirabel, some airlines must stay there to prevent overcrowding at Toronto.


ALUMINUM PATIO COVERS

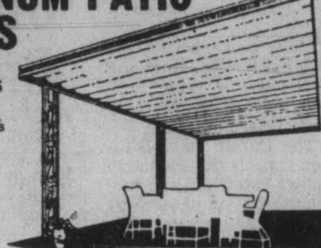

• ALUMINUM SPECIALISTS FOR
—thermal windows
—storm windows
—roll-up awnings
—patio covers
—fly screens
—door canopies
—regular awnings

FREE ESTIMATES
FINANCING
NOW AVAILABLE

RAIN OR SHINE IT'S LIVEABLE!

B.C. ALUMINUM 479-7121
"THE NAME YOU KNOW"
4-13


# Options

Distributed By CP

Closing prices of all traded options. Sales unit is 100 shares. P denotes puts. (Trans-Canada options combine Montreal and Toronto exchange option trading):

| Options | Vol | Int | Last | Close |
|---|---|---|---|---|
| Ab Prc My 20 | 5 | 614 | 55 | $18½ |
| Ab Prc Ag 22½ | 16 | 789 | 65 | $18½ |
| Ab Prc Ag 25 | 10 | 748 | 40 | $18½ |
| Alt GA My 25 | 40 | 581 | $2 | $26 |
| Alt GA My 27½ | 2 | 572 | 90 | $26 |
| Alt GA My 30 | 8 | 547 | 50 | $26 |
| Alt GA Ag 22½ | 5 | 55 | $5⅝ | $26 |
| Alt GA Ag 25 | 2 | 306 | $4⅛ | $26 |
| Alt GA Ag 27½ | 4 | 426 | $2⅞ | $26 |
| Alt GA Ag 30 | 2 | 642 | 150 | $26 |
| Alt GA Nv 22½ | 2 | 4 | $6¾ | $26 |
| Alcan My 22½ | 20 | 302 | $9 | $30¾ |
| Alcan My 27½p | 16 | 144 | 50 | $30¾ |
| Alcan My 30 | 20 | 544 | $2⅝ | $30¾ |
| Alcan My 30 p | 25 | 99 | 125 | $30¾ |
| Alcan My 32½ | 30 | 403 | 100 | $30¾ |
| Alcan Ag 27½ | 100 | 310 | $5¾ | $30¾ |
| Alcan Ag 30 | 21 | 496 | $4¾ | $30¾ |
| Alcan Ag 32½p | 10 | 66 | $4 | $30¾ |
| Alcan Ag 35 | 1 | 517 | $2¼ | $30¾ |
| Alcan Ag 37½ | 2 | 396 | 175 | $30¾ |
| Alcan Nv 30 | 1 | 68 | $6 | $30¾ |
| Alcan Nv 35 | 42 | 136 | $4¼ | $30¾ |
| Alcan Nv 35 p | 7 | 19 | $5½ | $30¾ |
| Aqutin Jn 45 | 2 | 207 | $9¾ | $51¼ |
| Aqutin Jn 50 | 2 | 602 | $6¾ | $51¼ |
| Aqutin Jn 55 | 1 | 297 | $3½ | $51¼ |
| Aqutin Jn 60 | 8 | 473 | $2 | $51¼ |
| Aqutin Jn 65 | 10 | 427 | 125 | $51¼ |
| Aqutin Sp 55 | 1 | 259 | $7¼ | $51¼ |
| Aqutin Sp 60 | 1 | 234 | $5¼ | $51¼ |
| Aqutin Sp 65 | 3 | 126 | $4 | $51¼ |
| Asama Ap 17½ | 4 | 52 | $4¾ | $22⅜ |
| Asama Ap 20 | 20 | 408 | $2¾ | $22⅜ |
| Asama Ap 22½ | 35 | 377 | 55 | $22⅜ |
| Asama Ap 25 | 10 | 614 | 10 | $22⅜ |
| Asama Ap 25 p | 18 | 21 | $2¾ | $22⅜ |
| Asama Ap 27½ | 10 | 1334 | 1 | $22⅜ |
| Asama Jy 20 | 7 | 288 | $4⅝ | $22⅜ |
| Asama Jy 20 p | 2 | 132 | 100 | $22⅜ |
| Asama Jy 22½ | 8 | 235 | $3 | $22⅜ |
| Asama Jy 22½p | 4 | 25 | $2⅝ | $22⅜ |
| Asama Jy 25 | 15 | 483 | $2 | $22⅜ |
| Asama Jy 27½ | 14 | 520 | 145 | $22⅜ |
| Asama Jy 30 | 13 | 569 | 110 | $22⅜ |
| Asama Jy 32½p | 1 | 2 | $10½ | $22⅜ |
| Asama Oc 20 | 3 | 18 | $5¾ | $22⅜ |
| Asama Oc 20 p | 5 | 23 | 175 | $22⅜ |
| Asama Oc 22½ | 3 | 50 | $4¾ | $22⅜ |
| Asama Oc 25 | 18 | 204 | $3¼ | $22⅜ |
| Asama Oc 30 | 5 | 229 | 185 | $22⅜ |
| Bell Can My 20 | 1 | 1113 | 10 | $18¼ |
| Bell Can Ag 17½ | 10 | 234 | 170 | $18¼ |
| Bell Can Ag 20 | 10 | 810 | 55 | $18¼ |
| Bell Can Ag 22½ | 11 | 1028 | 30 | $18¼ |
| Bell Can Nv 17½ | 20 | 429 | $2⅛ | $18¼ |
| Bell Can Nv 20 | 7 | 455 | 95 | $18¼ |
| Bell Can Nv 20 p | 10 | 37 | $2⅛ | $18¼ |
| Bell Can Nv 22½ | 5 | 362 | 50 | $18¼ |
| Brscn A Ag 25 | 16 | 509 | $3¼ | $25⅝ |
| Brscn A Ag 32½ | 5 | 27 | 100 | $25⅝ |
| Brscn A Nv 22½ | 305 | 301 | $5⅝ | $25⅝ |
| Bk Mtl My 22½p | 5 | 32 | 25 | $23 |
| Bk Mtl My 24⅝ | 25 | 1365 | 40 | $23 |
| Bk Mtl Ag 22⅛ | 12 | 154 | $2¼ | $23 |
| Bk Mtl Ag 27½ | 3 | 653 | 40 | $23 |
| Bk Mtl Nv 22½ | 14 | 251 | $2⅝ | $23 |
| Bk Mtl Nv 25 | 14 | 132 | 150 | $23 |
| BP Can Ap 40 | 16 | 257 | $3 | $42½ |
| BP Can Jy 40 | 1 | 60 | $7¼ | $42½ |
| BP Can Jy 45 | 13 | 222 | $4¾ | $42½ |
| BP Can Jy 50 | 4 | 204 | $2½ | $42½ |
| BP Can Jy 55 | 10 | 335 | 100 | $42½ |
| Bow Val Ap 40 | 24 | 263 | $4⅜ | $44¼ |
| Bow Val Ap 40 p | 11 | 99 | 45 | $44¼ |
| Bow Val Ap 45 | 17 | 601 | 75 | $44¼ |
| Bow Val Ap 50 | 12 | 801 | 10 | $44¼ |
| Bow Val Ap 55 p | 1 | 78 | $11 | $44¼ |
| Bow Val Ap 60 | 20 | 1848 | 1 | $44¼ |
| Bow Val Jy 45 | 26 | 308 | $6 | $44¼ |
| Bow Val Jy 55 | 89 | 452 | $2¾ | $44¼ |
| Bow Val Jy 65 | 10 | 667 | 135 | $44¼ |
| Bow Val Oc 50 | 1 | 136 | $7⅝ | $44¼ |
| Bow Val Oc 55 | 2 | 90 | $5½ | $44¼ |
| Bow Val Oc 60 | 10 | 191 | $4 | $44¼ |
| Bow Val Oc 65 | 1 | 90 | $3½ | $44¼ |
| CBth A Ap 12½ | 5 | 97 | $3 | $15½ |
| CBth A Ap 15 | 48 | 294 | 50 | $15½ |
| CBth A Jy 17½ | 5 | 328 | 75 | $15½ |
| C Im B Sp 22½p | 20 | 20 | 75 | $23⅜ |
| C Im B Sp 25 | 10 | 24 | 75 | $23⅜ |
| CP Ltd My 30 | 2 | 5 | $9 | $39¼ |
| CP Ltd My 40 | 1 | 571 | 160 | $39¼ |
| CP Ltd Ag 35 | 5 | 163 | $6⅜ | $39¼ |
| CP Ltd Ag 40 | 12 | 374 | $3⅜ | $39¼ |
| CP Ltd Ag 40 p | 2 | 15 | $3⅜ | $39¼ |
| CP Ltd Ag 50 | 3 | 199 | 85 | $39¼ |
| CP Inv My 40 | 5 | 150 | $2¼ | $40¾ |
| CP Inv Ag 50 | 1 | 248 | 150 | $40¾ |
| CP Inv Nv 45 | 2 | 72 | $4¼ | $40¾ |
| Denis Ap 32½ | 1 | 14 | $11 | $43 |
| Denis Ap 35 | 10 | 12 | $8¾ | $43 |
| Denis Ap 40 | 24 | 107 | $4¼ | $43 |
| Denis Ap 45 | 22 | 52 | 40 | $43 |
| Denis Jy 45 | 1 | 164 | $4 | $43 |
| Denis Oc 45 | 15 | 56 | $7 | $43 |
| Denis Oc 50 | 10 | 142 | $4 | $43 |
| Denis Oc 55 | 2 | 57 | $3¾ | $43 |
| Dom M Ap 50 | 5 | 20 | $17½ | $68 |
| Dom M Ap 60 | 5 | 24 | $6½ | $68 |
| Dom M Ap 65 | 3 | 29 | $3½ | $68 |
| Dom M Ap 70 | 6 | 57 | 125 | $68 |
| Dom M Jy 70 | 1 | 76 | $7¼ | $68 |
| Dom M Jy 90 | 12 | 78 | $3¼ | $68 |
| Dom M Oc 60 | 5 | 21 | $18 | $68 |
| Dom M Oc 80 | 1 | 27 | $7⅜ | $68 |
| D Pete Ap 45 | 12 | 137 | $22½ | $66⅛ |
| D Pete Ap 50 | 46 | 503 | $16⅜ | $66⅛ |
| D Pete Ap 50 p | 10 | 211 | 1 | $66⅛ |
| D Pete Ap 55 | 26 | 531 | $12 | $66⅛ |
| D Pete Ap 60 | 96 | 451 | $6 | $66⅛ |
| D Pete Ap 60 p | 14 | 287 | 5 | $66⅛ |
| D Pete Ap 65 | 101 | 592 | $2⅝ | $66⅛ |
| D Pete Ap 65 p | 28 | 208 | 50 | $66⅛ |
| D Pete Ap 70 | 180 | 902 | 40 | $66⅛ |
| D Pete Ap 70 p | 1 | 174 | $2½ | $66⅛ |
| D Pete Ap 75 | 29 | 1356 | 10 | $66⅛ |
| D Pete Jy 45 | 26 | 270 | $24¾ | $66⅛ |
| D Pete Jy 50 | 19 | 304 | $20½ | $66⅛ |
| D Pete Jy 55 | 6 | 511 | $17½ | $66⅛ |
| D Pete Jy 55 p | 1 | 106 | $2½ | $66⅛ |
| D Pete Jy 60 | 34 | 639 | $13½ | $66⅛ |
| D Pete Jy 60 p | 8 | 231 | $3¾ | $66⅛ |
| D Pete Jy 65 | 43 | 726 | $10¾ | $66⅛ |
| D Pete Jy 65 p | 4 | 164 | $6¼ | $66⅛ |
| D Pete Jy 70 | 65 | 781 | $8¼ | $66⅛ |
| D Pete Jy 75 | 46 | 794 | $6¼ | $66⅛ |
| D Pete Jy 80 | 17 | 978 | $5 | $66⅛ |
| D Pete Jy 85 | 43 | 879 | $3½ | $66⅛ |
| D Pete Oc 55 | 3 | 288 | $20½ | $66⅛ |
| D Pete Oc 55 p | 1 | 33 | $3¾ | $66⅛ |
| D Pete Oc 60 | 1 | 440 | $19 | $66⅛ |
| D Pete Oc 65 | 3 | 391 | $14¼ | $66⅛ |
| D Pete Oc 70 | 3 | 440 | $12¾ | $66⅛ |
| D Pete Oc 75 | 5 | 581 | $11½ | $66⅛ |
| D Pete Oc 80 | 16 | 477 | $9¾ | $66⅛ |
| D Pete Oc 85 | 47 | 711 | $7½ | $66⅛ |
| DTex Sp 15 | 1 | 113 | 85 | $13 |
| Gulf C My100 p | 1 | 172 | 40 | 147¼ |
| Gulf C My110 | 1 | 265 | $39½ | 147¼ |
| Gulf C My110 p | 6 | 86 | 75 | 147¼ |
| Gulf C My120 | 2 | 308 | $32½ | 147¼ |
| Gulf C My120 p | 22 | 211 | 150 | 147¼ |
| Gulf C My130 | 3 | 394 | $22½ | 147¼ |
| Gulf C My130 p | 2 | 122 | $4 | 147¼ |
| Gulf C My140 | 24 | 449 | $15½ | 147¼ |
| Gulf C My140 p | 14 | 73 | $6½ | 147¼ |
| Gulf C My150 | 78 | 483 | $11 | 147¼ |
| Gulf C My150 p | 2 | 54 | $11 | 147¼ |
| Gulf C My160 | 32 | 263 | $7 | 147¼ |
| Gulf C My170 | 27 | 568 | $4 | 147¼ |
| Gulf C My180 | 34 | 955 | $2⅜ | 147¼ |
| Gulf C My190 | 8 | 396 | 150 | 147¼ |
| Gulf C Ag120 p | 2 | 42 | $6½ | 147¼ |
| Gulf C Ag130 p | 1 | 119 | $9⅜ | 147¼ |
| Gulf C Ag140 | 3 | 370 | $30 | 147¼ |
| Gulf C Ag150 | 1 | 297 | $24½ | 147¼ |
| Gulf C Ag150 p | 1 | 17 | $17½ | 147¼ |
| Gulf C Ag160 | 12 | 278 | $19½ | 147¼ |
| Gulf C Ag170 | 5 | 137 | $16 | 147¼ |
| Gulf C Ag180 | 1 | 506 | $14 | 147¼ |
| Gulf C Ag190 | 15 | 155 | $11 | 147¼ |
| Gulf C Nv120 p | 1 | 51 | $8 | 147¼ |
| Gulf C Nv130 p | 1 | 80 | $11 | 147¼ |
| Gulf C Nv160 | 4 | 32 | $28½ | 147¼ |
| Gulf C Nv170 | 1 | 53 | $23½ | 147¼ |
| Gulf C Nv180 | 1 | 107 | $20½ | 147¼ |
| Gulf C Nv190 | 5 | 259 | $17 | 147¼ |
| Gnstar Jy 30 | 2 | 94 | 100 | $26¾ |
| Gnstar Jy 32½ | 1 | 218 | 70 | $26¾ |
| Husky Ap 80 | 37 | 83 | $7 | $86¾ |
| Husky Ap 85 | 68 | 164 | $2 | $86¾ |
| Husky Jy 75 | 1 | 48 | $18½ | $86¾ |
| Husky Jy 85 | 5 | 37 | $14 | $86¾ |
| Husky Jy 90 | 6 | 152 | $10 | $86¾ |
| Husky Jy 100 | 2 | 158 | $7½ | $86¾ |
| Husky Oc 90 | 5 | 263 | $15½ | $86¾ |
| IAC Jn 7½ | 2 | 4 | $2½ | $9½ |
| IAC Jn 12½ | 2 | 393 | 10 | $9½ |
| IAC Dc 10 | 110 | 104 | 150 | $9½ |
| IOil A My 40 | 49 | 529 | $3¾ | $43 |
| IOil A My 40 p | 2 | 160 | 125 | $43 |
| IOil A My 45 | 87 | 1299 | $2 | $43 |
| IOil A My 50 | 10 | 1356 | 100 | $43 |
| IOil A My 50 p | 2 | 38 | $7 | $43 |
| IOil A My 55 | 9 | 1599 | 50 | $43 |
| IOil A Ag 40 | 237 | 617 | $7⅝ | $43 |
| IOil A Ag 40 p | 2 | 25 | $2¾ | $43 |
| IOil A Ag 45 | 147 | 661 | $5 | $43 |
| IOil A Ag 50 | 31 | 1107 | $3⅛ | $43 |
| IOil A Ag 55 | 23 | 838 | $2¼ | $43 |
| IOil A Ag 55 p | 1 | 7 | $12 | $43 |
| IOil A Ag 60 | 55 | 516 | 150 | $43 |
| IOil A Nv 40 | 22 | 189 | $9 | $43 |
| IOil A Nv 40 p | 2 | 18 | $3⅞ | $43 |
| IOil A Nv 45 | 3 | 243 | $8 | $43 |
| IOil A Nv 45 p | 2 | 8 | $5¾ | $43 |
| IOil A Nv 50 | 30 | 283 | $5¼ | $43 |
| IOil A Nv 50 p | 24 | 55 | $9⅛ | $43 |
| IOil A Nv 60 | 16 | 219 | $2⅞ | $43 |
| I Pipe My 17½ | 105 | 214 | 25 | $16½ |
| I Pipe Nv 17½ | 105 | 122 | 150 | $16½ |
| Kaiser Ap 32½ | 4 | 126 | 10 | $30 |
| Labat A Ap 22½ | 10 | 367 | 75 | $23 |
| Labat A Ap 27½ | 11 | 295 | 1 | $23 |
| Labat A Jy 20 | 10 | 144 | $4¼ | $23 |
| MB Ltd My 27½ | 3 | 532 | 115 | $27¼ |
| MB Ltd My 35 | 10 | 8 | 30 | $27¼ |
| MB Ltd Ag 30 | 1 | 515 | 150 | $27¼ |
| Moore Nv 40 | 9 | 36 | 195 | $34⅛ |
| Inco My 20 | 2 | 135 | $7½ | $26⅞ |
| Inco My 22½ | 33 | 251 | $5¼ | $26⅞ |
| Inco My 25 | 1 | 754 | $3⅜ | $26⅞ |
| Inco My 27½ | 146 | 973 | 175 | $26⅞ |
| Inco My 27½p | 11 | 87 | 175 | $26⅞ |
| Inco My 30 | 52 | 1336 | 90 | $26⅞ |
| Inco My 30 p | 7 | 246 | $3¼ | $26⅞ |
| Inco My 32½ | 15 | 756 | 45 | $26⅞ |
| Inco My 35 | 15 | 2358 | 25 | $26⅞ |
| Inco Ag 22½ | 4 | 143 | $6¾ | $26⅞ |
| Inco Ag 25 | 1 | 381 | $5¾ | $26⅞ |
| Inco Ag 27½ | 8 | 362 | $4 | $26⅞ |
| Inco Ag 30 | 10 | 1138 | $3 | $26⅞ |
| Inco Ag 30 p | 2 | 97 | $4 | $26⅞ |
| Inco Ag 32½ | 3 | 312 | 175 | $26⅞ |
| Inco Ag 40 | 6 | 611 | 100 | $26⅞ |
| Inco Nv 27½ | 5 | 40 | $4½ | $26⅞ |
| Inco Nv 30 | 30 | 492 | $3½ | $26⅞ |
| Nat Bk Nv 12½ | 5 | 68 | 50 | $9¾ |
| Norcn My 30 | 10 | 646 | $4¾ | $34⅝ |
| Norcn My 35 | 2 | 774 | 150 | $34⅝ |
| Norcn My 40 | 13 | 1570 | 25 | $34⅝ |
| Norcn Ag 40 | 5 | 701 | 175 | $34⅝ |
| Norcn Nv 40 | 29 | 104 | $3¼ | $34⅝ |
| Noran My 20 | 15 | 503 | $5¼ | $25 |
| Noran My 22½ | 16 | 1205 | $3¾ | $25 |
| Noran My 25 | 6 | 2725 | 165 | $25 |
| Noran My 27½ | 19 | 2009 | 110 | $25 |
| Noran My 30 | 15 | 1517 | 50 | $25 |
| Noran Ag 20 | 2 | 1373 | $6½ | $25 |
| Noran Ag 22½ | 37 | 1724 | $4⅜ | $25 |
| Noran Ag 22½p | 10 | 19 | 125 | $25 |
| Noran Ag 25 | 13 | 1048 | $3¼ | $25 |
| Noran Ag 27½ | 19 | 708 | $2¼ | $25 |
| Noran Ag 30 | 28 | 711 | 175 | $25 |
| Noran Nv 22½ | 15 | 235 | $5¾ | $25 |
| Noran Nv 27½ | 1 | 29 | $4⅛ | $25 |
| Nor Tel Jy 45 | 20 | 87 | 125 | $40¼ |
| Powr C Ag 17½ | 10 | 141 | 55 | $13⅞ |
| Powr C Nv 15 | 1 | 219 | 170 | $13⅞ |
| Rang Ap 25 | 18 | 168 | 75 | $25¼ |
| Rang Ap 27½p | 2 | 44 | $2⅛ | $25¼ |
| Rang Ap 30 | 20 | 304 | 1 | $25¼ |
| Rang Jy 20 p | 2 | 2 | 75 | $25¼ |
| Rang Jy 25 | 30 | 359 | $4 | $25¼ |
| Rang Jy 25 p | 8 | 27 | $2 | $25¼ |
| Rang Jy 27½ | 6 | 335 | $2¾ | $25¼ |
| Rang Jy 27½p | 5 | 25 | $3¾ | $25¼ |
| Rang Jy 30 | 12 | 615 | $2¼ | $25¼ |
| Rang Jy 32½ | 5 | 237 | 160 | $25¼ |
| Rang Jy 35 | 46 | 219 | 110 | $25¼ |
| Rang Oc 27½ | 27 | 90 | $5 | $25¼ |
| Rang Oc 30 | 4 | 71 | $4 | $25¼ |
| Shell C My 30 | 6 | 495 | $5 | $33¾ |
| Shell C My 30 p | 10 | 58 | 60 | $33¾ |
| Shell C My 32½ | 2 | 490 | $2¾ | $33¾ |
| Shell C My 35 | 15 | 1640 | 150 | $33¾ |
| Shell C My 40 | 70 | 2688 | 55 | $33¾ |
| Shell C Ag 30 | 4 | 767 | $6½ | $33¾ |
| Shell C Ag 32½ | 33 | 378 | $5½ | $33¾ |
| Shell C Ag 35 | 50 | 938 | $4⅜ | $33¾ |
| Shell C Ag 40 | 35 | 1135 | $2½ | $33¾ |
| Shell C Nv 30 | 25 | 85 | $8½ | $33¾ |
| Shell C Nv 35 | 5 | 200 | $5⅞ | $33¾ |
| Stlco A My 27½ | 11 | 416 | 55 | $26⅜ |
| Stlco A My 30 | 10 | 1286 | 20 | $26⅜ |
| Stlco A Nv 25 | 145 | 146 | $3½ | $26⅜ |
| Stlco A Nv 30 | 9 | 163 | 145 | $26⅜ |
| Total P Ap 25 | 5 | 225 | 150 | $26½ |
| Total P Ap 25 p | 2 | 111 | 10 | $26½ |
| Total P Ap 27½ | 25 | 883 | 20 | $26½ |
| Total P Ap 30 | 23 | 1655 | 1 | $26½ |
| Total P Ap 30 p | 20 | 68 | $3¼ | $26½ |
| Total P Jy 25 | 5 | 457 | $4⅞ | $26½ |
| Total P Jy 25 p | 10 | 181 | 175 | $26½ |
| Total P Jy 27½ | 1 | 479 | $3½ | $26½ |
| Total P Jy 30 | 19 | 922 | $2¾ | $26½ |
| Total P Jy 32½ | 18 | 658 | 180 | $26½ |
| Total P Jy 35 | 10 | 622 | 120 | $26½ |
| Total P Oc 20 | 1 | 16 | $9¾ | $26½ |
| Total P Oc 25 | 5 | 111 | $6⅜ | $26½ |
| Total P Oc 30 | 3 | 429 | $4 | $26½ |
| Total P Oc 32½ | 1 | 223 | $3¼ | $26½ |
| TrC PL My 22½ | 150 | 556 | 70 | $22 |
| TrC PL Ag 22½ | 5 | 635 | 150 | $22 |
| Segrm Ap 45 | 9 | 128 | $20 | $64¾ |
| Segrm Ap 55 | 2 | 72 | $11 | $64¾ |
| Segrm Ap 60 | 17 | 112 | $6½ | $64¾ |
| Segrm Jy 50 | 51 | 1174 | $17 | $64¾ |
| Segrm Jy 55 | 20 | 146 | $13½ | $64¾ |
| Segrm Jy 60 | 5 | 193 | $10 | $64¾ |
| Segrm Jy 65 | 2 | 352 | $7⅛ | $64¾ |
| Segrm Jy 70 | 42 | 89 | $5¼ | $64¾ |
| Segrm Oc 50 | 19 | 45 | $21 | $64¾ |
| Segrm Oc 55 | 1 | 39 | $16⅜ | $64¾ |
| Segrm Oc 65 | 35 | 95 | $10½ | $64¾ |
| Segrm Oc 70 | 25 | 75 | $7½ | $64¾ |
| Wlkr C Jn 22½ | 1 | 123 | $3⅛ | $24¼ |
| Wlkr C Jn 25 | 18 | 464 | 175 | $24¼ |
| Wlkr C Jn 27½ | 3 | 789 | 85 | $24¼ |
| Wlkr C Jn 30 | 5 | 1083 | 50 | $24¼ |
| Wlkr C Sp 22½ | 2 | 52 | $3⅞ | $24¼ |
| Wlkr C Sp 25 | 4 | 341 | $2¾ | $24¼ |
| Wlkr C Sp 27½ | 5 | 401 | 190 | $24¼ |
| Wlkr C Sp 30 | 19 | 650 | 125 | $24¼ |
| Wcoast Jn 10 | 12 | 34 | $3⅛ | $13⅛ |
| Wcoast Jn 15 | 10 | 1514 | 30 | $13⅛ |
| Wcoast Jn 17½ | 10 | 899 | 10 | $13⅛ |
| Wcoast Sp 12½ | 30 | 768 | 150 | $13⅛ |
| Wcoast Sp 15 | 25 | 1557 | 60 | $13⅛ |

Total volume 6039.
Total open interest 203271.

## Livestock

CALGARY (CP) — Receipts to 11 a.m. Tuesday at the Calgary public stockyards totalled 300 cattle and calves consisting of slaughter cows. Too few slaughter steers or heifers on offer to quote prices. Slaughter cows were of good condition and above average quality trading active to local buyers at prices $2 higher. Bologna bulls sold steady. D1-2 cows $53-$55 with sales to 56; D3-5 48-53. Good bulls 61-64. There were too few feeder cattle or stock calves on offer to quote prices.

### Future automobile

# You'll shift again

MONTREAL (CP) — North American automakers will spend $80 billion between now and 1985 to come up with more fuel-efficient cars and retool their assembly lines to build them, says William Pickett, president of American Motors Canada Ltd. of Brampton, Ont.

That's double what they would spend on model changes if they didn't have to meet government fuel standards, but it will help stretch fuel supplies and bring a more secure future to the car industry, Pickett said Tuesday in a speech to the annual convention of the Automotive Industries Association of Canada.

North American cars will have to become smaller and lighter to meet the standards. The typical 1985 car will be three feet shorter than current models, weigh just 2,000 pounds and burn only half the fuel guzzled by 1974 models.

Some 1985 models will weigh only about 700 kilograms. Most new cars will have four-cylinder engines, and many will have manual transmissions, "meaning that we'll have to teach customers to use a clutch again."

They will have a more aerodynamic shape but won't look radically different. And the passenger cabin will provide plenty of head room and leg room.

Pickett said automobiles account for one-fifth of world oil consumption — one-third in North America. But without a drop in oil use, it won't be possible to meet the demands of what "will always be an auto-dependent culture."

Mixing alcohol with gasoline will stretch fuel supplies by five per cent by 1985, and the use of electric-powered vehicles for urban deliveries can add another five per cent.

But automakers will have to cut oil consumption still further by using lighter parts, with more plastic and aluminum. It's in their best interest, because in a fuel-scarce world private cars will have lower priority than farmers, industry, home heating, buses and trucks.

However, U.S. government hopes that by 1995 cars can achieve 80 miles a gallon — about three litres per 100 kilometres — are simply unrealistc, he said. Some motorcycles can't even match that.

U.S. regulations for the 1985 model year call for an average of 27.5 miles per U.S. gallon — about 8.5 litres per 100 kilometres.

For now, small car sales are zooming, accounting for 55 per cent of Canadian purchases so far in 1980, Pickett said.


HOW TO KICK A COSTLY HABIT.

Switch to Aerowax Furniture Polish.
Get the hard, clear, non-smear shine you want - without paying as much as you're in the habit of paying.
Get premium quality at a reasonable price.



SHOP WISE
BEST FOOD BUYS!

We Reserve The Right To Limit Quantities. Prices Effective: Thurs., April 17, to Sun., April 20

9819 5TH STREET SIDNEY
MON.-FRIDAY 9-9
SATURDAY 9-6
SUNDAY 10-6

PRICES EFFECTIVE THURS. TO SUNDAY ONLY

CANADA GRADE A BEEF CHUCK STEAK .... lb. 99¢
CANADA GRADE A BEEF CHUCK STEAK .. Boneless, lb. 1.59
CANADA GRADE A BEEF BONELESS CROSS RIB ROAST .. lb. 1.69
SCHNEIDERS MEAT PIES 5 varieties ..... 8-oz. pkg. 79¢
SCHNEIDERS CORNED BEEF 3x75 g pkgs. 1.28
SCHNEIDERS OLD FASHIONED HAM .................. lb. 2.89
SWIFTS PREMIUM WIENERS ...... 500 g pkg. 99¢
DR. BALLARDS DOG FOOD Liver, Beef, Chicken, Horsemeat. 25 oz. .. 2/89¢
NALLEY LUMBERJACK SYRUP .................. 750 ml 1.29
CUT-RITE REFILL WAX PAPER ...... 100' 69¢
SUCCESS SLICED CLING PEACHES ... 28 oz. 85¢
McVITIES CHOCOLATE WHOLEMEAL BISCUITS ... 200 g 99¢
McVITIES DIGESTIVE BISCUITS 400 gr 98¢
MURCHIES GOURMET TEA BAGS .... 30-bag pkg. 2/99¢
STOKELY WHOLE KERNEL CORN ... 12 oz. 2/85¢
STOKELY CREAM CORN 14 oz. 2/85¢
CANADA FANCY GRANNY SMITH APPLES .................. lb. 45¢
CANADA NO. 1 SNOBOY STRAWBERRIES ...... bsk. 69¢

EVERY WEDNESDAY 10% OFF
EXCLUDING CARTONS OF CIGARETTES, TOBACCO AND BUTTER.
MINIMUM ORDER $5.00
AD PRICES NOT IN EFFECT WED.

STOKELY RED KIDNEY BEANS 14 oz. 2/85¢
STOKELY CUT WAX BEANS .. 14 oz. 2/79¢
VAN CAMP BEANS with PORK .. 14 oz. 2/89¢
KELLOGG'S BRAN FLAKES 600 g 99¢
MONARCH SOFT MARGARINE ........ 2 lbs. 1.49
CASHMERE BATHROOM TISSUES 4 rolls 89¢
SCOTT TOWELS ............... 2 rolls 1.09
TAMPAX TAMPONS ............. 40's 2.59
McCAIN FROZEN FIESTA CAKES .. 21 oz. 1.55
McCAIN FROZEN PEPPERONI PIZZA ... 4x5" pkg. 1.45
MINUTE MAID FROZEN WHITE LEMONADE ..... 6.5 oz. 4/1.00
McCAIN FROZEN BEEFEATER FRENCH FRIES 2 lbs. 75¢
FRESH TURNIPS (RUTABAGAS) lb. 17¢
SNOBOY SWEET POTATOES ............. lb. 17¢



PARTS & SERVICE FOR DATSUNS FOR LESS
THREE POINT MOTORS
Mercedes-Benz
PORSCHE
2620 GOVERNMENT at Hillside • 385-6737
Dlr. Lic. 5053



# Keep the Shine for Life . . .

with The Shine Factory Exterior Paint and Chrome Sealant.

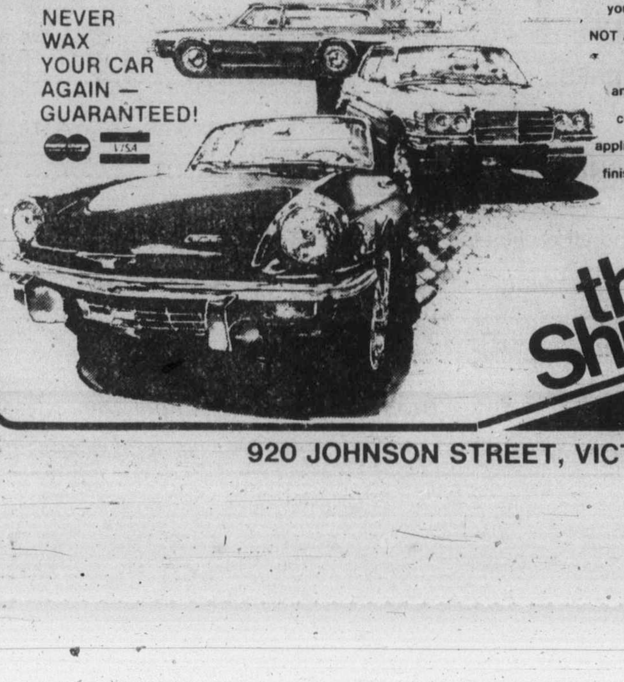

NEVER WAX YOUR CAR AGAIN — GUARANTEED!

The Shine Factory system is a combination of carefully selected petroleum base products that are totally acceptable to all automotive paint exteriors and chrome. The Shine Factory sealer is applied over a specially formulated pre-cleaner that rejuvenates old or dull paint. This special process actually adds a protective coating into your vehicle's painted surface giving a long lasting glass hard finish. The Shine Factory process is NOT A WAX. In fact, waxing is the only thing that will cause the sealant to become dull. Pollutants and chemicals in the air break down the paint particles. The sun causes oxidation, chalking and discoloration. Salts and corrosives add to this deterioration. Conventional waxes actually collect dust and causes moisture streaking. All of this is avoided with our Shine Factory application. The super sleek, extra hard finish repels dust and chemical pollutants. It protects the finish against the elements and retains a showroom finish. It instills a special pride of ownership, while ensuring top re-sale and trade-in values.

the Shine Factory
Keep the Shine for Life!
386-2424
4-15

920 JOHNSON STREET, VICTORIA



Buckerfield's LIMITED
Springtime Values . . .

Buckerfield's Uplands Special 10-4-7
An organic blend specially designed for lawns, contains slow release nitrogen to keep your lawn greener longer. 20 kg. size.
REG. $8.95 SALE 6.99

Econo Lawn Seed
5 lb. size. A low cost, high quality lawn seed, blended for backyards, boulevards, and playgrounds.
REG. $8.49 SALE 6.99

Chipman Larvex 5% Maggot Killer
A 5% granular form of Diazinon. Particularly suited for spot treatment of lawns—or for soil treatment when seeding root vegetables and flowers. 8 oz. size
REG. $2.79 SALE 2.19

Corry's Slug Bait
Controls destructive slugs in the garden. Easy-to-use meal comes in a 2¼ lb. package.
REG. $2.79 SALE 2.39

Cyclone Spreader

(Model 96) Strong tubular steel frame with corrosion proof plastic hopper. 40 lb. capacity. Spreads from 5 to 8 feet.
REG. $56.69 SALE 47.95

'Super Special'
Buckerfield's All Purpose Fertilizer 6-8-6
A blended organic and chemical all-purpose fertilizer for vegetables and flowers. 25 kg. size
REG. $10.85 SALE 8.69

'Farmer's Corner'. . .

Pasture Mix M-H
50 lb. size. Formulated specially for heavy soils or areas that hold moisture. Contains nitra-coated clovers.
60.50

Poultry Netting 2 X 36 X 50
10.85

Buckerfield's LIMITED
'the growing people'

Sale starts Wednesday, April 16 and and ends April 19, 1980
VICTORIA OPEN 8:30-5:30 MON. to SAT. INCLUSIVE
506 PANDORA Lots of Free Parking off Fisgard
Personal shopping only. Chargex and Master Charge accepted.

SAFEWAY

# Everything you want from a store and a little bit more

## BEEF ROASTS

Bottom Round or Rump (1st, 2nd or Corner Cuts)

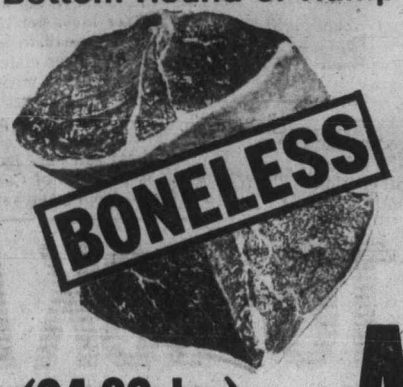


($4.82 kg) Canada Grade A lb. $2.19

## GROUND BEEF $1.19

Regular Quality ($2.62 kg). ..... lb.

## PORK STEAKS 89¢

($1.96 kg). Cut from Shoulder Butts. ..... lb.

## SIDE BACON 99¢

In the Piece "Rindless" Vac Pak ($2.18 kg). ..... lb.

## MONARCH MARGARINE

3 lb. (1.36 kg) pkg. $1.68

## KELLOGG'S SPECIAL K

475g pkg. $1.49

## NABOB COFFEE

Tradition. Regular or Drip Grind

1 lb. (454g) pkg. $2.88

## OXYDOL OR BOLD

Powdered Laundry Detergent

2.4 kg box $2.99

## Safeway Produce ...fresher by far

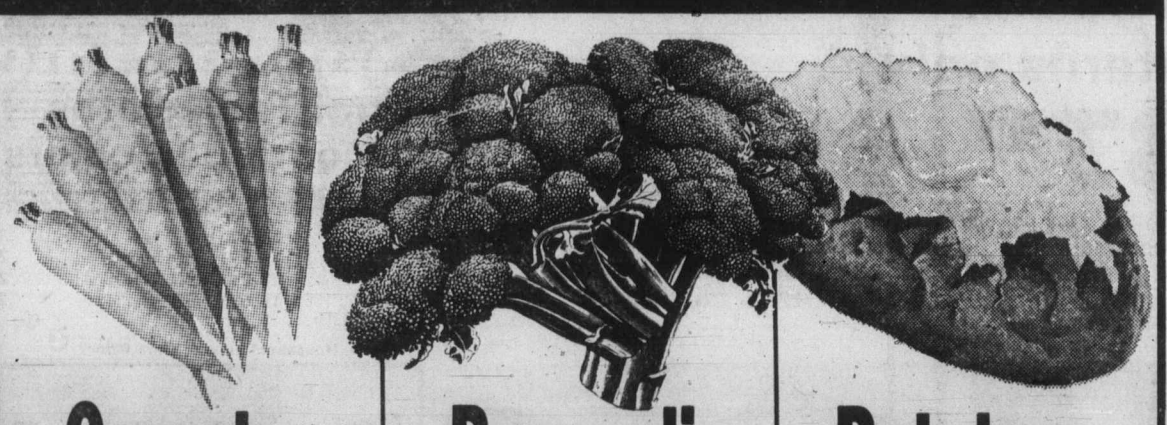

**Carrots**
California Grown
(42¢ kg)
Canada No. 1 Grade
2 lbs 39¢

**Broccoli**
California Grown
($1.07 kg)
lb. 49¢

**Potatoes**
B.C. Grown Gem
Canada No. 2 Grade
15 lb. bag 99¢

## TOOTHPASTE $1.58

Crest (Regular or Mint) or Aqua Fresh 150-ml tubes .....

## BABY POWDER $3.19

Johnson's 680g plastic shaker or Baby Oil 450-ml container .....

## JOGGERS $10.99

Safeway Boys' Nylon Blue. Assorted Sizes (Safeway Assorted Men's Sizes Nylon Blue $11.99) .....

## PANTY HOSE $3.89

Safeway Econo Pak! Assorted Shades and Sizes. Package of 4 pairs .....

Prices Effective April 16th to 20th In Greater Victoria, Colwood and Sidney Safeway Stores

We reserve the right to limit quantities
Sales in Retail Quantities Only

SAFEWAY

CANADA SAFEWAY LIMITED

# Esso working hard at recovery projects

CALGARY (CP) — Esso Resources Canada Ltd. is about to embark on two ambitious enhanced-recovery projects that could add about 500 million barrels of oil to Canada's total recoverable reserves.

Esso has just received partial approval from the energy resources conservation board for its Judy Creek project in northwest Alberta and a formal application to build a pipeline to Norman Wells, N.W.T., site of its other project, has been filed.

While the Norman Wells project will use the more conventional waterflood recovery technique, Judy Creek represents the first tertiary recovery project in Canada.

Tertiary recovery is similiar to the waterflood method — injecting water into drilled holes around a well to drive oil towards the well — only a substance that mixes with the oil is used.

At Judy Creek that substance will be carbon-dioxide which has been used successfully in Texas for seven years but is untried in Canada.

Ivan Bayduk, assistant project manager for Judy Creek, said the carbon dioxide should sweep out 95 per cent of the oil it comes in contact with. That will mean an over-all recovery rate of about 73 per cent, compared with a 53-per-cent rate using the waterflood method.

With about a billion barrels of oil remaining in place near Judy Creek, that could mean recovery of an extra 200 million barrels.

The carbon dioxide will come from the Syncrude and Suncor oil sands plants at Fort McMurray and Esso's Redwater fertilizer plant. Esso owns 25 per cent of Syncrude and is negotiating with the eight other co-owners to ensure adequate supplies for Judy Creek.

Carbon dioxide is a natural byproduct of the three plants but at present there is no market for it and it is vented into the atmosphere.

Plants will be built to capture the carbon dioxide and remove water vapor. It will then be moved by a pipeline to Judy Creek where injection and extraction facilities will be built.

When the carbon dioxide re-emerges with the oil it will be separated and recycled. Separation facilities will also extract natural gas and water for waterflood uses.

Bayduk says the plants to capture the carbon dioxide will cost about $100 million, the pipeline about $100 million and the various plants at Judy Creek about $200 million.

Esso hopes to have the tertiary recovery method in use by mid-1982.

Late 1983 is the start-up date at Norman Wells, which lies on the Mackenzie river, midway between the Alberta border and the Beaufort Sea.

Project manager Mike Arnett said about 60 per cent of the oil lies beneath the Mackenzie and six artificial islands will have to be constructed to act as drilling pads.

Wells will be drilled in clusters of 12 and each island will have a satellite plant with pipelines connecting the satellite plants with the main recovery plant.

Additional wells will be drilled on land and Arnett expects about 178 wells to be drilled, about half for production and half for water injection. Cost of the project is estimated at $450 million.

Interprovincial Pipe Lines Ltd., plans to build the $360-million pipeline to bring the oil to market.

Arnett estimates the waterflood project should recover 42 per cent of the 600 million barrels of oil in place. Daily production should reach about 25,000 barrels of oil and 4,000 barrels of natural gas liquids.

## Telex seeks increase

TORONTO (CP) — CNCP Telecommunications has applied to the Canadian Radio-television and Telecommunications Commission for permission to raise its rates in 1981 enough to increase its revenues by 3.1 per cent. A CNCP news release says the increases are required to meet rising operating costs. It is seeking higher rates for its telex, telegram, telepost, broadband exchange and private wire services. The company has asked for an interim increase starting June 20 with the full increase to take effect Dec. 20.

## Kaiser earnings enhanced

VANCOUVER (UPC) — Kaiser Resources Ltd. Monday reported first quarter consolidated net earnings of $235.4 million, or $9.54 a share.

The earnings included a gain of $232,384,000, or $9.42 a share from the recent sale of the company's domestic mainland oil and gas business to Dome Petroleum Ltd., the company said in a statement.

Earnings before the $771 million sale were $3,016,000 or 12 cents a share, compared with $14,053,000 or 52 cents a share in the same period last year.

Edgar F. Kaiser Jr., chairman and chief executive officer of the Vancouver-based firm, said the sale enabled the company to "substantially eliminate" its long term debt and to repurchase nine million of its shares at $44 apiece.

The company retained its oil and gas interests in eastern Canada, the United States and the North Sea's Brae Field, Kaiser said.

EATON'S Trans Canada sale

Shop Wednesday to 9:00 p.m.

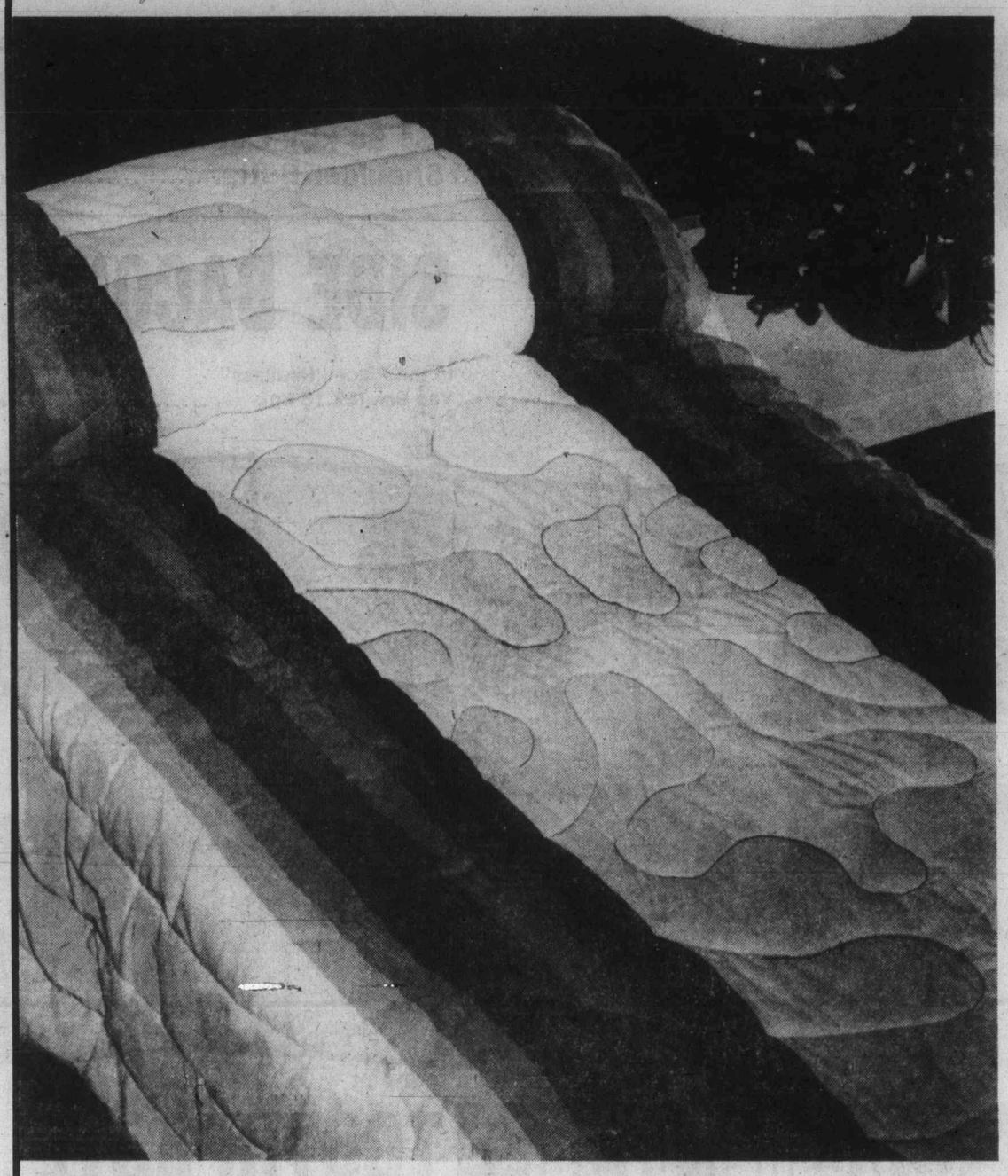

Selected comforters
Discontinued patterns only
26.79 to 37.97

All are good quality comforters, plumply filled with Fortrel polyester for warmth without weight. Patterned top of polyester/cotton reverses to plain brushed acetate/nylon. Choose from Afrique (shown), Tomorrow's Rainbow, Springsong, Spring Sachet, Garden Corsage and more. Twin **26.79**; Double **29.97**; Queen, **37.97**.

Bed Linens, Third Floor

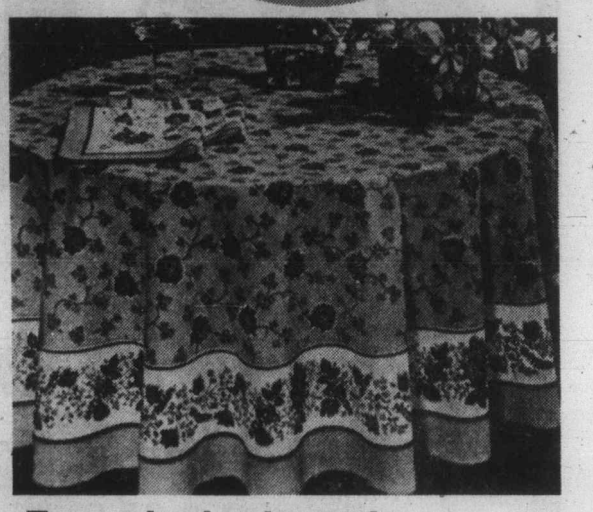

French designed no-iron tablecloths
13.47 to 26.97

"Delphine" print, with tiny floral clusters on white borders. By French designer Charles Demery for Sleater of New York. Soil release polyester/cotton. In bone or pink. Oblongs, ovals, rounds.

| | | | |
|---|---|---|---|
| 52"x70" | 13.47 | 60"x84" | 18.97 |
| 60"x104" | 21.97 | 70" dia | 18.97 |
| 90" dia. | 26.97 | Napkins | 1.47 |

Household Linens, Third Floor
Personal Shopping Only

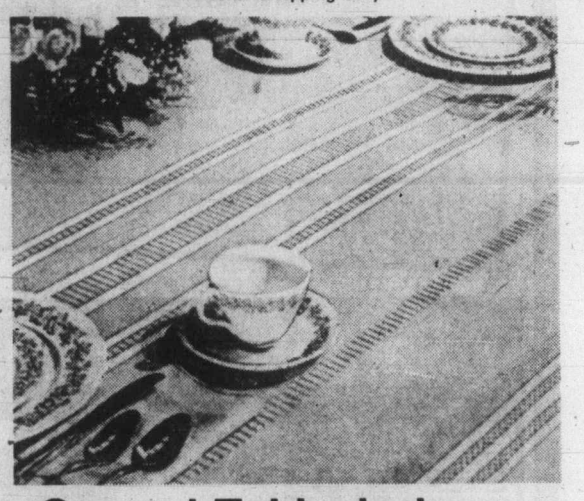

Coutrai Tablecloths
5 discontinued colors

Coutrai tablecloths of permanent press, soil release rayon. Navy, spruce, burgundy, aqua and claret. Sizes approx.

| | | | |
|---|---|---|---|
| 52"x52" | 11.37 | 52"x70" | 14.97 |
| 69"x80" | 19.17 | 60"x90" | 20.37 |
| 60"x104" | 23.97 | 60"x120" | 29.37 |
| 60" dia. | 15.57 | 68" fringed | 21.57 |
| 17" napkins, ea. | 1.77 | | |

Household Linens, Third Floor

Sale priced Kenwood chef
249.99

Fumble-free beaters reach around every curve of the splash-proof bowl. With an infinite speed selection, attachments and power-outlet cap, mixing bowls, beaters, whisk, dough hook, spatula, recipe and instruction book.

Save on Cuisinart Food Processor
134.99

Cuisinart takes care of the most time-consuming tasks . . . pureeing, chopping, slicing, shredding, whipping. Model RC 1 has 4 basic blades and a covered shatter-proof work bowl. Cover locks automatically to guard against accidents.

Small Appliances, Main Floor, Home Furnishings Building

Fish poacher
42.99

Save on this stainless steel fish poacher with grill and lid included. Poaching gives fish a delicate flavor and firm texture. Just in time for the first fresh fish this year!

Pasta machine
32.99

Enjoy the taste of fresh pasta. This pasta machine is chrome plated and easy to use. It makes a variety of sizes, from thin spaghetti to wide pasta.

Pantree, Main Floor, Home Funishings Building

Coffee maker
6.99

With heat resistant glass carafe, plastic filter top, 10 No. 6 filters, measure and wire, grid. Pkg. of 40 No. 6 filters. **5 for 4.49**

EATON'S

**CORRECTION**

Eaton's Opening Hour Special
Monday April 14th

Lightweight Lambskin at 22.88
Size for this item should have read: approximately 7½ square feet.
Eaton's regrets any inconvenience this error may have caused our customers.

EATON'S

# Shop Wednesday 'til 9:00 p.m.

EATON'S Trans Canada sale

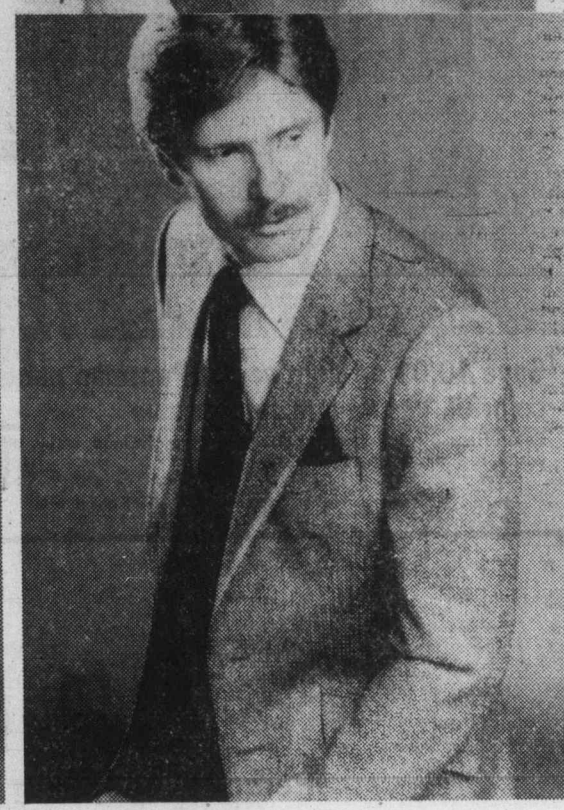

## Save 55.01 to 80.01! A good selection of men's 2-or-3-piece suits

## 174.99

Eaton reg. 230.00-255.00. Now's the time to make tracks to the men's suit department 'cause Eaton's is clearing a selection of higher priced suits. And you can count on saving at least 23%! All suits are quality constructed in all wool or wool/polyester blends in 2-or-3-piece styles. With a wide variety of colors and patterns to choose from. Sizes are broken, so shop early for best selection.

**Men's Wear, Main Floor**

## Save 55.01 Pseudo suede sportcoats

## 119.99

Eaton reg. 175.00. The look and feel of suede without the price! Of polyester and polyurethane fibres. Asstd. colors.

## 30% off! Sportcoats for all seasons

## 79.99

Eaton reg. 115.00. All wool, wool/polyester blends in tweeds, checks and muted silk looks. Single breasted in asstd. colors.

## Sale priced, easy to use Ricoh camera

## 97.99

35 mm with automatic exposure, built-in elecronic flash and fast f2.8 lens. Just focus and shoot! Carrying case included.

**Cameras, Lower Main Floor**

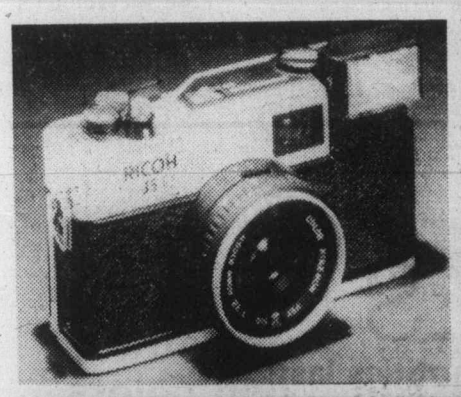


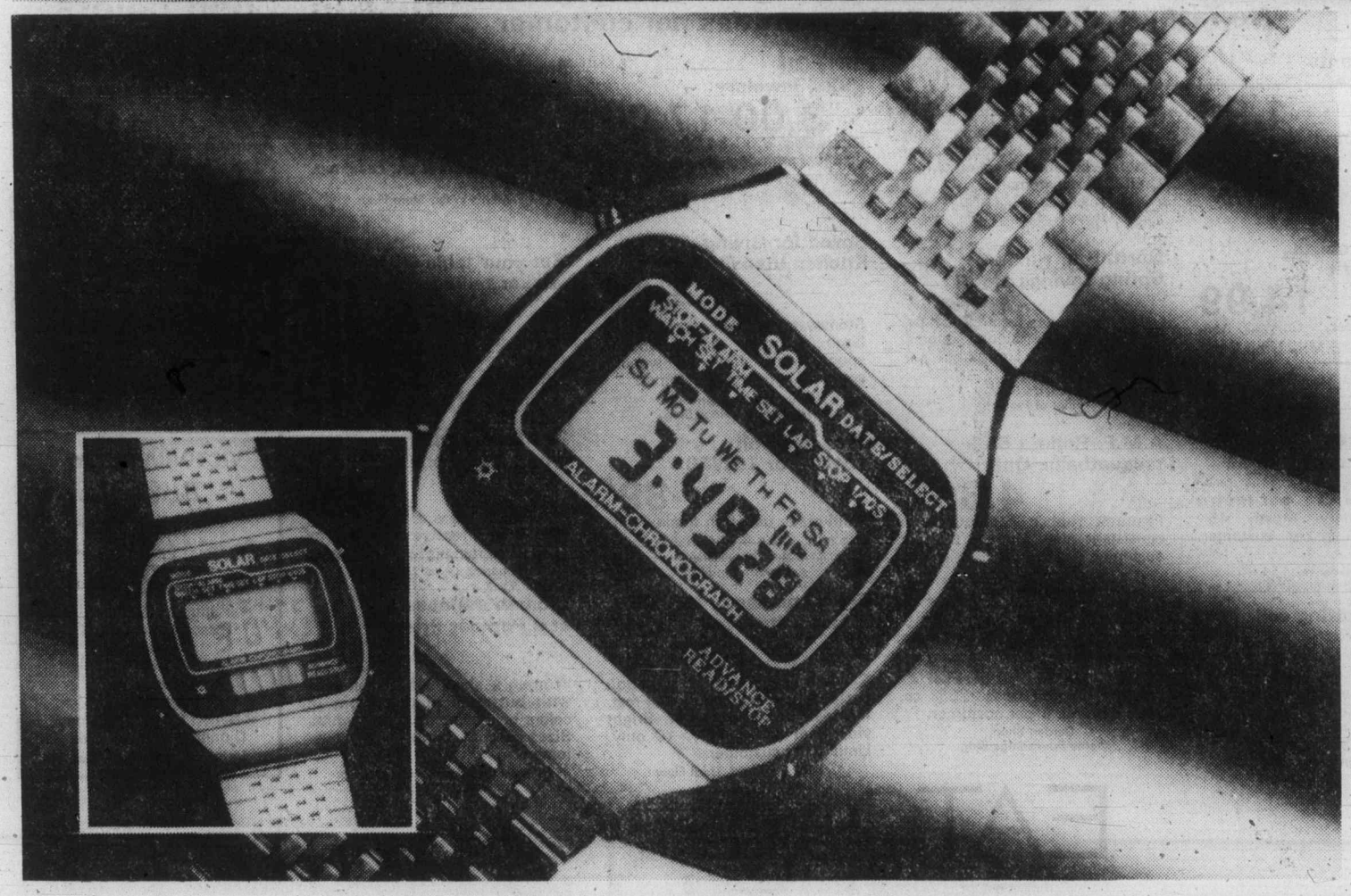


## The solar powered quartz L.C.D. chronograph watch

## 69.99

**silver color model**

This watch is not just another pretty face. It's dependable and it can save you money now! Solar cell recharges batteries (guaranteed for 3 years) in room or day light. Features continuous readout in hours, minutes, seconds and day of the week. Plus alarm and stopwatch action. Covered by Eaton's 1-year service warranty. Gold color model, **89.99**

**Men's Watches, Main Floor**

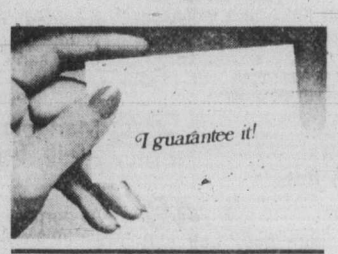


We back it up in writing!

EATON'S

**Store Hours: Monday, Tuesday, Saturday 9:30 a.m. to 5:30 p.m. Wednesday, Thursday, Friday 9:30 a.m. to 9:00 p.m.**

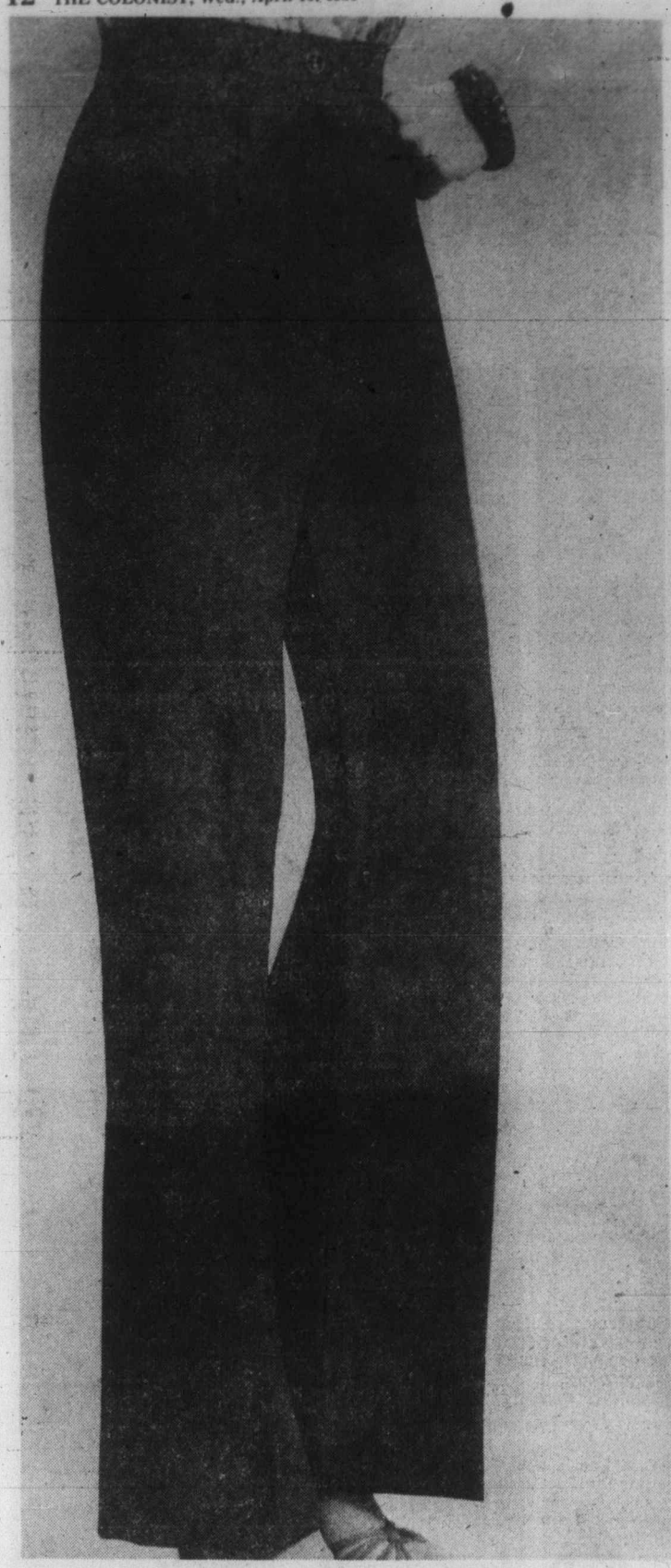

**Save 10.01 on lightweight Pantman pants colorful, casual and comfortable**

Eaton Reg. 30.00. Stretch gabardine. Straight legs. Navy, white, red, pink, seagreen. Sizes 10-18.

**19.99**

Women's Sportswear, Floor of Fashion

# Shop Wednesday to 9:00 p.m.

EATON'S Trans Canada sale

**Peppertree's fashion story is a timely terry dress**

**36.99**

Just in time for summer a terry short sleeve jacket with strapless sundress. All adds up to a summer's worth of comfort. Sizes 5-13.

Peppertree, Main Floor

**Trade in your old wig on a new "First Lady"**

Your old wig is worth 15.00 when you trade it in on a new "First Lady" priced 45.00 and up.

Wigs, Floor of Fashion

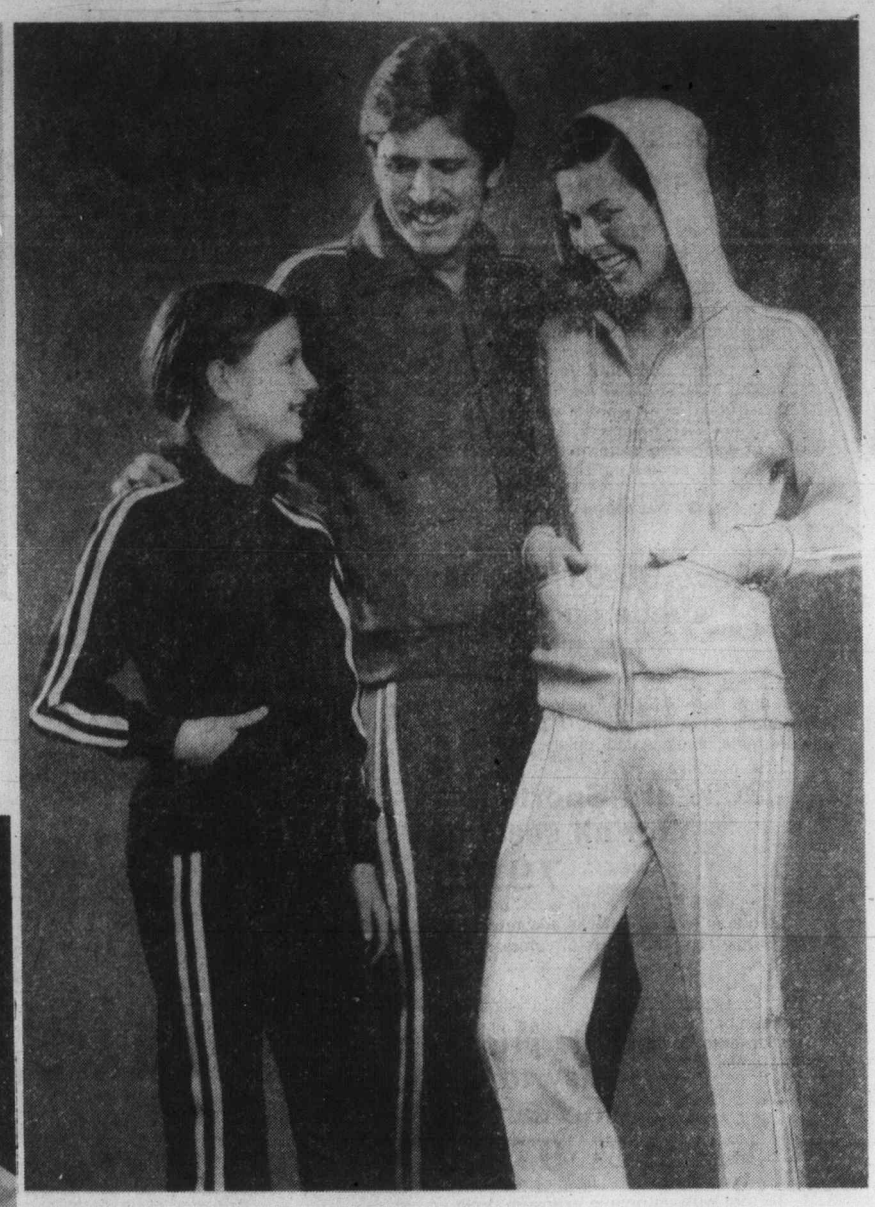

**Leisure, 7 acrylic, training suits for the action look and the action life!**

For jogging or leisure you'll feel totally at ease. Zip front jacket with raglan sleeves. Contrast stripe on the jacket and pants. Men's sizes S-XL. In navy or steel blue. Women's 8-16. In navy or powder blue. Limited quantity of youths' sizes.

**30.00** Men's Women's **23.33** Youth's

Active Sportswear, Lower Main Floor

# WEDNESDAY

## 7 P.M.-9 P.M. SPECIALS

**Personal shopping only. On sale Wednesday only 7 p.m. to 9 p.m. while quantities last!**
**We reserve the right to limit quantities per customer.**

**Blouses and sweaters good looks, good price**
**20.99-32.99**
Good quality selection. Sizes 4-16. Asst'd colors. Limit 2 per customer.
Signature Shop, Floor of Fashion

**Women's Pants modest price**
**1.99**
Pull-on and band tops. Broken sizes. Assorted colors. Limit 3 per customer.
Bargain Centre, Lower Main Floor

**7' 8-rib Patio Umbrella 3-position Manual Lift**
**44.99**
Double laminated fabric. Alternating panels choice of: lemon/white or chocolate/white. Limit 1 per customer.
Furniture, second Floor, Home Furnishings Bldg.

**50% Off 1928 Jewelery**
**3.00-17.00**
Eaton Reg. 6.00-34.00. Wide selection of reproductions. Limit 1 per customer.
Jewellery, Main Floor

**Brand name dress shirts long sleeves**
**9.99**
Plains and stripes. Broken sizes: 14½-16½. Limit 2 per customer.
Men's Wear, Main Floor

**Long sleeve sport shirts value is up our sleeves**
**9.99**
Assorted colors. Acetate/nylon. Sizes S.M.L.XL. Limit 1 per customer.
Men's Wear, Main Floor

**25% off selection of shirts from Timothy E**
**12.75-27.00**
Eaton Reg. 17.00-36.00. Long and short sleeve. Dress or casual. Limit 2 per customer.
Timothy E, Main Floor

**Levi's cord shirts Tapered to fit**
**14.99**
Cotton/polyester. Colors: tan, navy or brown. S.M.L. Limit 2 per customer.
Abstract, Main Floor

**North Star runners Spring savings afoot!**
**6.49 pr.**
Sturdy nylon, suede uppers. Child's sizes 11-6. Limit 2 pair per customer.
Children's Shoes, Floor of Fashion

**Boxed for Giving Kitchen utensil set, 6-pce.**
**4.99**
Stoneware jar, meat tenderizer, large wooden ladle, wooden spoon, wire ship and wooden spurtle. Limit 1 per customer.
Housewares, Main Floor, Home Furnishings Bldg.

**Set your table with wicker table mats**
**2 for 75¢**
Heavy grass cloth construction. Approx. 12"x12". Limit 8 per customer.
Pantree, Main Floor, Home Furnishings Bldg.

**Gemini carpet sweeper quiet and efficient**
**23.99**
Cushion bumper. Only 50 left. For quick pickups. Limit 1 per customer.
Small Appliances, Home Furnishings Bldg.

**Braun crepe maker with a 5-Yr. warranty**
**24.99**
Teflon coated finish and indicator light. Only 50. Limit 1 per customer.
Small Appliances, Home Furnishings Bldg.

**Parker Bros. Pro Bo-Lo bat**
**1.49**
Plastic bat with easy ball and string. 2 per customer.
Toys, Lower Main Floor

**Drapery yardage print, plain or sheer**
**99¢ per metre**
Assorted drapery. Mostly 45" wide. 5 metres per customer. Shop early.
Draperies, Home Furnishings Bldg.

**Marigold potting soil 20-lb. bag**
**1.47**
All-purpose potting soil. Shop Eaton's while supplies last. Limit 2 bags per customer.
Garden shop, Home Furnishings Bldg.

**A.M.F. Rollout Bleu racquetballs. Only**
**4.39 tin**
Features rubber compound for consistent play. Limit 2 tins per customer.
Sporting Goods, Lower Main Floor

**Methoxycholor 32-oz. insecticide**
**7.87**
For use on fruit trees. 25% cc. Later's brand. 1 per customer.
Garden Shop, Home Furnishings Bldg.

**Esso extra oil 10W30 or 10W40**
**89¢**
Multi-grade oil. High quality. One litre can. Limit 6 per customer.
Auto Accessories, Lower Main Floor

**Folds compactly for travel Infant's stroller**
**31.97**
Chrome frame with 3 position back canopy. Adjustable foot rest. Includes tray and basket. Bright vinyl seat and canopy. 10 only. Limit 1 per customer.
Baby Furniture, Third Floor

**2nd Debut with a bonus eye cream**
**3.99**
Buy 2nd Debut with C.E.F. 1200, 120 ml and receive a 8 ml jar of eye cream. Limit 2 per customer.
Sundries, Lower Main Floor

**Women's Blouses at a Popular Price**
**4.99**
Women's short sleeve blouses with buttoned placket front in colors of cream, navy and white. Sizes S.M.L. Limit 2 per customer.
Popular Price Sportswear, Third Floor

**VICTORIA ROOM**
**Buffet Special**
**Served 4 p.m. to 7 p.m.**
**3.27**
Soup of the Day
Tossed Green Salad Dressing
Steak and Kidney Pie
Mixed fresh frozen Vegetables
Steamed Parsley Potatoes
Dinner Roll and Butter
Victoria Room, Fourth Floor

# EATON'S

**Store Hours: Monday, Tuesday and Saturday 9:30 a.m. to 5:30 p.m. Wednesday, Thursday and Friday 9:30 a.m. to 9:00 p.m.**

The Colonist.

THE CAPITAL

Section Two/Wednesday, April 16, 1980/Page 13

# Angry Victorians muzzled at centre talks

—Colonist photo by Alex Barta

*Planning commission members face full house at city hall*

## *Close to free-for-all in jostle for hearing*

Citizens questioning the proposed Wharf Street convention centre were muzzled Tuesday night at a public meeting of the Victoria advisory planning commission.

The meeting in the packed council antechamber at city hall almost turned into a free-for-all as commission chairman James Cosh refused to allow any speakers who were not business tenants or property owners in the vicinity of the site.

All 10 businessmen who spoke were in favor of the proposed $8 million centre to be built on provincially-owned property below Bastion Square.

They ranged from Surfside Cabaret representative David Krenbrink, informally dressed in a T-shirt and jeans, to architect Nick Bawlf, brother of former cabinet minister Sam Bawlf who owns the property next door to the proposed centre.

The merchants generally agreed that the convention centre would enhance Old Town, and attract the "right kind" of people.

James Bennett, a businessman in Bastion Square, read a letter to the commission from Chez Pierre restaurateur Pierre Mercier which said, in part: "One more park will attract the kind of characters we want to get rid of."

Les Woods, manager of the Undersea Gardens, said the waterfront at night becomes "a harbor for all kinds of unwanted people . . .we need people down there."

Cosh reminded the audience of about 90 persons that the meeting was not a public hearing, and that only those whose property interests were affected could speak.

This led James Bay Residents' League information officer Charles Ball to say that he, as a taxpayer, owned part of the Causeway, and he wanted to give his opinion on the proposal.

But before Ball could say his piece, he was ruled out of order by Cosh and an argument broke out between Cosh, Ball, and some members of the audience.

Cosh at one point threatened to adjourn the meeting.

Betty Gibbens, 933 Convent Place, was ruled out of order three times by Cosh.

When Victoria Mayor William Tindall walked into the room, she asked the mayor why she wasn't allowed to speak. Neither Tindall nor Cosh would acknowledge her.

Mrs. Gibbens said in an interview after the meeting, "I want to know why the citizens of Victoria and B.C. who own this property were not allowed to speak."

Victoria Ald. Robin Blencoe told Cosh during the meeting that he either had to allow everyone or no one to speak because the meeting was not legally constituted.

An amendment to permit a public meeting of the commission had yet to be introduced to council.

Blencoe said afterwards in an interview the meeting was a "railroad job by certain vested groups, in particular the Pan-Pacific society which is made up of various businessmen in the community."

***Ball***
**. . . ruled out of order**

***Tindall***
**. . . steers clear**

# Police strike vote lurking

Area police said Tuesday a strike vote appears inevitable, although any eventual move on their part could take the form of something other than job action.

Unspecified alternative plans were under study as mediation involving four police forces and the Greater Victoria Labor Relations Association remained in limbo. This is the first year police from Victoria, Saanich, Esquimalt and Oak Bay have faced GVLRA rather than their individual police boards and also the first time they have bargained jointly for a standard contract.

It is concern over standardization that sidetracked mediation Monday.

Bryan Bailey of the Victoria force, spokesman for the joint bargaining council, said his group rejected further meetings because GVLRA manager Carl Anshelm wouldn't discuss police proposals for the standardization of cost items.

Bailey said individual forces aren't willing to lose anything through standardization that was won through years of hard bargaining.

Of the likelihood of a strike vote among the 300 police personnel involved, Bailey said: "We don't see any way around it. We're not interested at all in playing around as we did years ago. Arbitration hearings are costly. And we are at best a part-time amateur union. We don't have the same finances or the same facilities as they (GVLRA) have."

Meanwhile, Anshelm blamed the breakdown on police insistance that the standardization issue be resolved before any actual negotiations.The GVLRA, he said, has presented the police bargainers with seven pages of proposals for a standard contract. They were non-cost items.

Another issue is the police demand for wage parity with Vancouver.

The contracts expired last Dec. 31.

# Task force to confront Victoria's traffic maze

A traffic planning task force to be appointed shortly is to examine Victoria's long-term needs to come to grips with a multitude of traffic problems.

The task force is to produce a report on its findings within 12 months.

The plans were aired Tuesday by Ald. John Cooper and received immediate endorsement from the traffic committee.

Cooper said in an interview that he's fed up with the endless procession of reports and studies, mostly done by outside consultants, which gather dust on city hall shelves.

"The approach to traffic planning over the last 10 years has been one of response—response to development, response to accidents and response to the increase in traffic volumes," Cooper said.

"During the same period there have been at least 40 traffic reports carried out which have addressed themselves to one or all of these problems, but few of the recommendations of these reports have been acted upon," he said.

For his task force, Cooper plans to draw on members of the city's Advisory Planning Commission, the traffic subcommittee and the technical staff.

"It will be an in-house task force; there's no need to employ an outside consultant," he said.

The task force will tackle every aspect of traffic planning, not just short-term solutions, he said.

The street system, he said, was fast reaching its capacity.

"We can live with this for a while. We can expand the capacity on a short-term basis by such devices as the reduction of on-street parking, widening streets wherever possible, and by providing more parking facilities," Cooper said.

"But there are finite limits to these solutions, both physically and economically," he added.

What the city needed and never had, he said, was an over-all, long-term traffic plan.

The task force, he said, would seek as much advice from the community as possible.

# Saanich 'acted in bad faith' on shops centre

Developers of a proposed 174,000-square-foot shopping centre at Broadmead have arranged a series of meetings to assess their position following Monday's shock decision by Saanich council to allow Tillicum Place to almost double its size.

"We were shocked to hear of council's decision," was the reaction of Merv Mawson, vice-president of Broadmead Farms which, in partnership with The Bay, has announced plans for a shopping centre on land east of the Pat Bay Highway between Royal Oak Drive and Royal Oak Avenue.

Mawson said he would not venture an opinion on how the sudden change in the size of the Tillicum centre would affect the Broadmead proposal, expected to go to a public hearing in two weeks.

The decision of council's standing committee came as a complete surprise, he said, adding, "we had no reason to assume council would go back on its commitment."

Meanwhile, council's 5-4 vote to remove a restrictive covenant from the title to allow Cal Investments Ltd. to add 200,000 square feet to its proposed 295,000-square-foot centre, has come under heavy attack from Capital Region Board chairman James Campbell, members of Victoria city council and Saanich Ald. John Mika.

Campbell called on Saanich council to "reflect and understand" what it was doing.

"They are certainly not helping the larger community and the short-term benefits to be derived are not worth the upset. What Saanich is saying is to hell with the region, we are more important than anyone else."

Council's action was "the most anti-regional step a council has taken in a number of years," he said.

Campbell said he hoped Saanich would recognize the mutual benefits of regional planning and review its decision to allow the centre to be enlarged.

Council had demonstrated it had no regard for regional planning, he added.

"Saanich council seems to think it is an island and no one else matters."

Campbell said the planned 500,000-square-foot centre would damage plans to strengthen the Western Community as well as affecting downtown Victoria.

"Saanich has made it abundantly clear it never had any intention of conforming to the official regional plan," Campbell said.

Victoria Mayor William Tindall said he was dumbfounded at the news that Saanich had reversed its position.

He accused Saanich council of having acted in bad faith.

"There's no other word for it," Tindall said in an interview.

Tindall said Saanich Mayor Mel Couvelier had made a verbal commitment to the Capital Region Board last year that the size of the shopping centre would be restricted to 295,000 square-feet.

"Unfortunately, there's no document to that effect," Tindall said.

He added he wouldn't be surprised to see the proposed Broadmead shopping centre go to 495,000 square feet as well.

Tindall urged Couvelier to recall the matter for reconsideration by Saanich council, a prerogative he has according to the B.C. Municipal Act.

Meanwhile, Victoria Ald. Ronald Mckenzie has arranged for a meeting with downtown business community representatives to consider the economic impact Saanich council's decision will have on the downtown core.

McKenzie is chairman of Victoria council's downtown economic development committee.

Victoria Ald. Robert Wright said the the action was one of bad faith.

Wright, chairman of council's land use planning committee, said he found Saanich's action frustrating and tragic.

Mika, supported by Couvelier and aldermen Robert Cameron and Howard Sturrock in opposing removal of the covenant, said in an interview Tuesday he intended to demand a public hearing when the issue goes before council next week.

"What happened Monday night is sleazy and I condemn both aldermen Irene Block and Ed Lum for what they did. They pushed for approval of the motion without the benefit of staff reports and rejected the public hearing process."

The majority decision of council had increased Broadmead's chances of success "because we've now created the precedent of having a major shopping centre outside the core."

Mika said the Tillicum centre would shift a massive amount of traffic into an area not prepared for such an onslaught and result in Saanich being faced with a major road rebuilding scheme.

"And a shopping centre of this size reduces the possibility of population growth in the Western Community and places a greater burden on Saanich's precious farmland," Mika said.

Couvelier said he considered the Tillicum expansion a breach of faith.

"I voted against it because I believed I made a commitment to the CRD. So in all conscience I couldn't revise my position."

He said he could see no point in delaying the process because council was involved in another 5-4 split and no useful purpose would be served in taking a second look.

There was no major opposition from the area at the last public hearing, he said, responding to a question about holding a second public hearing.

"There's no point in procrastinating. The property is zoned and there's little we can do."

## *West vows to block Tillicum*

Western Community representatives, alarmed about the effect of a major centre at Tillicum on a proposed town centre on Jacklin Road, were vowing Tuesday to find some way of stopping the Saanich venture.

Colwood's Howard Drummond said the region has to find a way to block the extended development at least temporarily, if not permanently.

He said his information is that the Jacklin Road centre, including a junior department store, will go ahead, with construction starting this summer.

"But there is no doubt that this Tillicum thing is going to affect the Langford development," said Drummond.

"I am not at all sure that Tillicum will go ahead with this new addition," he added.

"The fact that the four votes cast against the proposal included three regional directors (Mayor Mel Couvelier and aldermen Howard Sturrock and John Mika) suggests that we should take action, and that there would be a virtually unanimous vote at the board level to proceed with action against this."

The region drew back last August from legal action to prevent the Tillicum centre proceeding. At that time Saanich agreed to refer "any shopping centre development proposal" to the region.

But Monday Saanich had a legal opinion that Saanich would only have to lift a restrictive covenant—agreed to during last year's lengthy negotiations—and would not have to go through rezoning procedures.

"That's a technicality that allows them to get around the real nature of the agreement that we had with them," Drummond said.

"The board will have to deal with this, and Saanich will have to have a change of mind, or we will have to take them to court."

# *Oak Bay, Esquimalt get new principals*

Oak Bay and Esquimalt high schools will have new senior administrators next fall.

At Oak Bay, Keith Bickmore, currently principal of Esquimalt, will become the new principal, replacing the retiring Don Macdonald. Joining him as vice-principal will be Bob Mitchell of Cedar Hill junior high.

Current Oak Bay vice-principal Sam Dumka will move to Spectrum as vice-principal, and Spectrum vice-principal David Allen will become vice-principal at Esqimalt.

Esquimalt vice-principal Eric Orme will replace Mitchell as vice-principal at Cedar Hill.

The new Esquimalt principal will be Court Brousson, who left the post two years ago to become assistant superintendent of schools for pupil services. That post is now being advertised, along with that of a director of instruction in the pupil services department, a job resulting from upgrading of a supervisor's position. A new director of instruction now being sought for the administration department will oversee in-service training programs for teaching staff.

## *OLD BAPTIST CHURCH GOES TO MUSIC FIRM*

The walls of a former church on Quadra will soon reverberate to the sound of music again, but it will be of the secular kind.

The former First Baptist Church at 1600 Quadra is to become the new home of Nelson's Music Centre Limited, a music store and studio.

The owners of the building have agreed to restore the building's facade. Although the building isn't a heritage structure, it's on the city's backup list of prospective heritage buildings.

The project was given the green light Tuesday by Victoria city council's land-use planning committee.

Under the terms of the development permit, the city will agree to relax its parking space requirements.

Last year, city council rejected an application to convert the building to a banquet hall.

# Owners face deadline

"That clock's going to start ticking and you'd better have something for us soon."

The warning sounded Tuesday by Victoria Ald. Robert Wright was the latest in a seemingly endless series of attempts to coax, cajole or threaten the owners of a half-finished building at 606 Douglas into either completing the structure or tearing it down.

This time, the deadline is May 27. The committee will meet again that day and unless the owner of the dilapidated structure comes up with a definite and acceptable plan for the property by that date, city council may lower the boom and order the existing structure demolished.

Or so the committee warned.

The property is owned by Peter Northover of Victoria who purchased it from Canada Trust which acquired it following the recent death of the former owner.

Northover has ordered a feasibility study to determine possible uses of the property. Victoria architect Thomas Stark, who acts on behalf of Northover, told the committee the study could be ready in a few weeks.

Wright replied it had better be before city council goes to its collective reward.

"We just don't want to jack around any more," he told Stark.

**Olympic boycott**

## *Pressure renewed*

By Associated Press

President Carter's proposed international boycott of the Moscow Olympics began to take shape Tuesday as Britain and Australia joined the list of nations putting renewed pressure on their athletes to stay away from the Summer Games.

Countries favorable to the boycott plan were known to have been waiting to see what the U.S. Olympic Committee did before making their decisions.

And Carter began to pick up the international support he sought in the wake of the USOC's 2-1 vote Saturday in favor of the boycott.

The USOC decided Saturday it would not participate in the Moscow Games unless Carter later decided it was in the national interest that a team attend. However, the White House quickly made it clear that Carter had no intention of changing his mind.

British Prime Minister Margaret Thatcher said in the House of Commons Tuesday that if British athletes went to Moscow it would be "a national disgrace."

And Australian Prime Minister Malcolm Fraser sent telegrams telling the 64 delegates to the Australian Olympic Federation that a boycott of the Games was in the best interests of the country's national security.

While the Carter campaign picked up support, the Soviet Union's campaign to downgrade the boycott continued. Vitaly G. Smirnov, first vice president of the Moscow Olympic Organizing Committee, insisted that the Games would be held "whether Americans come or not."

He added, "Our conscience is clear."

The fresh statements from Thatcher and Fraser put the governments of Britain, Australia, West Germany and Japan firmly in the Carter camp. Those four countries are considered critical if Carter is to successfully organize a widespread boycott.

Sir Denis Follows, chairman of the British Olympic Association, favors sending a team and most of the individual sports federations in the association say they will be going to the Games.

Tuesday, the British Royal Yachting Association joined the federations governing equestrian events and field hockey in announcing that it would not participate.

Thatcher said: "Russia is using troops to hold down a people, and in those circumstances it would be quite wrong for British athletes to go to Moscow if they value their freedom as much as we do."

West Germany is considered a key country among European allies which have not yet decided on the Olympic issue. After the government's call for a boycott Monday, Willi Daume, West German member of the International Olympic Committee, said the government's view "certainly has weight" with its NOC.

Japanese Prime Minister Masayoshi Ohira is to visit Carter at the end of the month and it is known that he wants to present the president with a pro-boycott decision at that time.

While most countries will be participating in the Games, both sides give different figures for the number that won't be going. Smirnov said 106 countries had advised his committee they plan to attend and only seven, including the United States, were not planning to attend. However, the 106 includes countries which have not sent in the official acceptance forms due by May 24.

The U.S. State Department says 31 countries have stated they will not be going and 20 others have said so privately.

The 31 include countries such as Britain, where the government does not want a team to go, but where the Olympic committee has the final say.

## Games 'go' without Coke

MOSCOW, (Reuter) — A senior official of the Moscow Olympic Organizing Committee said Tuesday 106 countries had indicated informally they will take part in the Summer Games that open here on July 19.

Vitaly Smirnov, vice-president of the organizing committee, said seven countries had turned down invitations to take part, not counting the United States.

He did not say how many of the 106 had filed formal acceptances, which must reach Moscow by May 24. A total of 143 countries have been invited to participate in the games.

Smirnov said the Moscow games would go ahead despite the U.S. boycott.

"We have done everything in our power to help the U.S. athletes take part," Smirvov said. "Our conscience is clear."

He said the pullout of U.S. firms involved with the Olympics, including NBC television, would not interfere with preparations or with television coverage for the rest of the world.

"It is ridiculous to say the Games cannot go ahead without Coca-Cola," he said.

"If Western sportsmen ask for Coca-Cola, then we shall just tell them the reason why it is not available."

Asked if the Soviets would press for a decision by the International Olympic Committee to allow individuals to compete from countries which boycotted the games, he gave a cautious answer.

"Our position is that we are sympathetic to the desire of the athletes to take part in the games, but each proposal must be looked at on its merits," he said.

He pointed out that this would require major changes in the IOC rules and would need the approval of two-thirds of the full committee.

The IOC would have to drop or amend its rule that only national Olympic committees can accredit competitors in the Games, and also get around a second more wide-ranging rule as well, which says the rules governing the games are those which were in force at the time the host city was selected — in Moscow's case, October 1974.

Normally the Soviet Union is a strong upholder of the principle that athletes take part in international sports events as representatives of their countries, not as individuals.

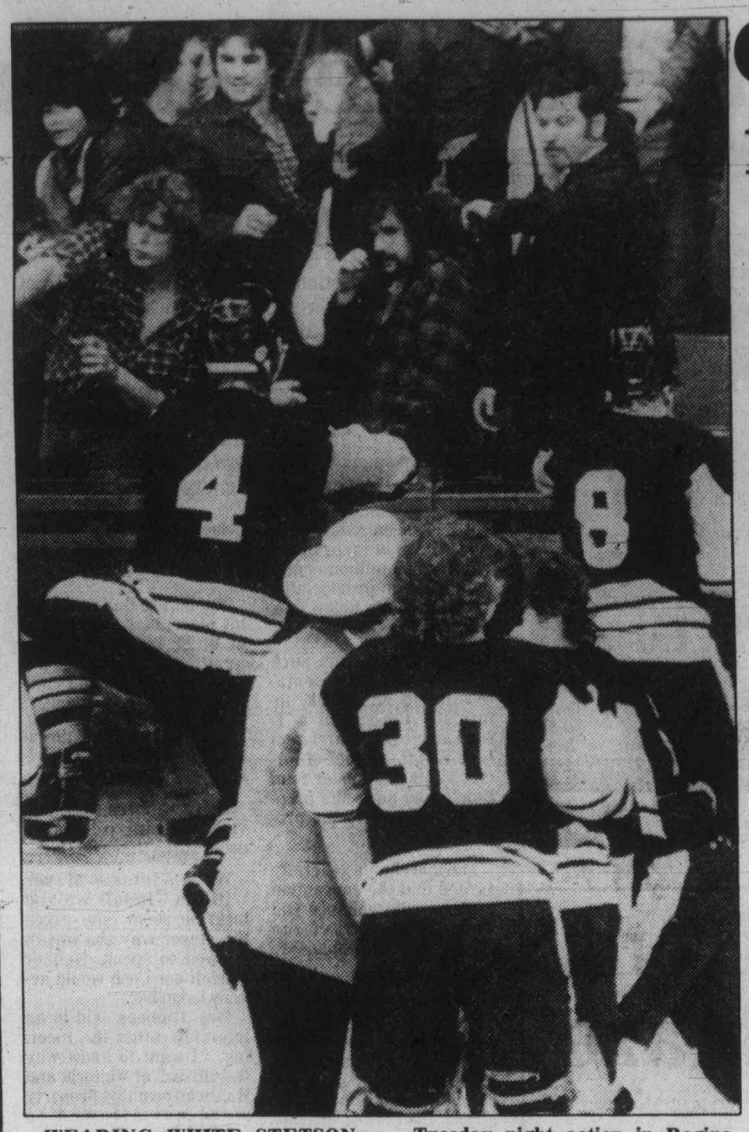

WEARING WHITE STETSON, Medicine Hat coach Paddy Ginnell watches and Medicine Hat Tigers Peter Steblyk (4), Stu Robertson (8) and Kelly Hrudey (30) attempt to scale boards during Tuesday night action in Regina where the Pats romped to a 9-1 win. The altercation between players and fans erupted after a bench-clearing, on-ice brawl had caused a lengthy delay.

# Cougars win away from spot in final

Victoria Cougars are one victory away from their first ever trip to the Western Hockey League final.

The Cougars took a 3-0 lead in the best-of-seven Western Division final Tuesday by downing Seattle Breakers 4-2 before a crowd of about 1,000 at Seattle.

The fourth game is tonight in Seattle and if the Cougars win they'll meet the Eastern representative in the best-of-seven WHL final.

Eastern Division champion Regina Pats took a 2-0 lead in their final Tuesday by trouncing visiting Medicine Hat Tigers 9-1 in a brawl-marred game played before 5,347 fans at Regina.

The Cougars have been in the WHL playoffs the last six years but four times were eliminated by New Westminster Bruins and last year went to the seventh game in the West final before losing to Portland Winter Hawks.

At Seattle, Kevin Eastman came up with another solid performance for the Cougars as coach Jack Shupe dropped his goaltender rotation for the first time in the playoffs.

Eastman, who shut out the Breakers 3-0 Sunday in Victoria, faced only 25 shots but had to come through with some spectacular saves.

Darryl Coldwell gave Victoria a 1-0 lead but Tim Hunter tied the score before the first period was over.

Powerplays made the difference in the second period as Victoria connected on three of its four opportunities while Seattle missed on three odd-man opportunities.

Barry Pederson, Brad Palmer and Bob Jansch scored for Victoria and Dan Held counted for Seattle.

Mark Morrison, with a heel injury, and Greg Adams, under a one-game suspension, sat out for the Cougars and were replaced by John Newberry of Nanaimo Clippers and Paul Cyr of Sherwood Park Crusaders.

Adams was suspended by the league for swinging his stick at the Seattle bench in Sunday's game.

Seattle was without John Neeld and Joe Ward. Neeld was suspended last Friday for disciplinary reasons and Ward suffered a concussion in Sunday's game.

The brawl in Regina, which delayed the game about an hour, erupted at 13:06 of the third period with the Pats leading 8-1.

It began as a fight between two players but escalated into a bench-clearing affair.

Over the game, the Tigers collected 15 minors, nine majors, three misconducts, six game misconducts and one match penalty. Regina had six minors, eight majors, five game misconducts and a match penalty.

Regina held a 56-27 edge in shots.

Game three is Thursday in Medicine Hat.

**VICTORIA 4, SEATTLE 2**

**First Period**

1. Victoria, Coldwell 3 (Pederson) 10:38
2. Seattle, Hunter (Werbeniuk) 18:19

**Penalties** — Robertson V 2:04, Marsh Se 5:58, Feltrin V 8:05, Held Se, Jacobson V 12:30, Jansch V 13:20, Feltrin V 14:17, Stanger Se 15:08, B. Graves Se 19:34.

**Second Period**

3. Victoria, Pederson 11 (Palmer, Jansch) 1:16
4. Victoria, Palmer 7 (Jansch, Smith) 8:06
5. Seattle, Held (A. Graves, Lynott) 11:19
6. Victoria, Jansch 6 (Pederson, Coldwell) 15:08

**Penalties** — Zinn V 3:16, Van Dorp Se 6:35, Deschenes V, Werbeniuk Se 8:56, Zinn V, Postlewaite Se 13:42, Hunter Se 14:53, Cyr V 16:17.

**Third Period**

No scoring.

**Penalties** — McGill V, Cyr V, Coldwell V 2:33, Hunter Se major 2.33, Coldwell V 6:31, Feltrin V 15:49, Robinson V 19:49.

**Shots on goal by**

| | | | | |
|---|---|---|---|---|
| Victoria | 10 | 12 | 6 | —28 |
| Seattle | 10 | 9 | 13 | —32 |

**Goal** — Eastman, Victoria; Hodge, Seattle. Attendance: 1,000

MEDICINE HAT (1) — Kevin Ginnell. REGINA (9) — Mike Rainville, Ron Flockhart, Mike Blaisdell, Bill Ansell, Barry Ziegler, Darren Veitch, Jock Callander, Darren Galley. Attendance: 5,347.

## Hockey

**AMERICAN**

Hershey 5 Syracuse 3
(Hershey wins best-of-seven quarter-final 4-0)

Maine 7 Nova Scotia 0
(Maine leads best-of-seven quarter final series 2-1)

New Brunswick 6 Adirondack 2
(New Brunswick wins best-of-seven quarter-final 4-1.)

New Haven 6 Rochester 4
(New Haven wins best-of-seven quarter-final 4-0)

**CENTRAL**

Indianapolis 5 Fort Worth 4
(First game best-of-five semi-final)

Salt Lake 9 Houston 4
(Salt Lake leads best-of-seven semi-final 2-1)

**ONTARIO MAJOR**

Brantford 5 Windsor 4
(Brantford leads best-of-seven semi-final 3-2)


**Additional sport P. 16, 17 and 22**


# *Reds extend win streak*

Dave Concepcion drove in three runs, Dave Collins continued his hot hitting with three singles and Tom Seaver won his first start of the year as Cincinnati Reds defeated San Francisco Giants 8-3 Tuesday night to run their National League undefeated string to six games.

The Reds are the only unbeaten team in the major leagues with a 6-0 mark after sweeping a four-game series with Atlanta Braves and winning their first two games against San Francisco. That equals the best start by a National League team since 1967, when St. Louis Cardinals also won their first six.

Seaver pitched six innings, giving up three runs on six hits. He was forced to pull out of the season opener because of the flu. The victory was the 236th of Seaver's career, tying him with Whitey Ford, former New York Yankees' pitcher, for 40th place on the all-time list.

Concepcion drove in a pair of runs in the third-inning with a bases-loaded single and also doubled home a run in the sixth.

Meanwhile, Montreal Expos evened their National League record at 2-2 with a 7-3 win over New York Mets, as Warren Cromartie hit two home runs for the winners.

Three errors by the Mets led to four unearned runs in the first inning for the Expos before 3,207 fans in New York.

In other National League games, St. Louis downed Philadelphia Phillies 7-2 and Houston Astros beat Atlanta Braves 6-2.

Cromartie capped a five-run inning against right-hander Craig Swan, 1-1, in the first with a two-run homer. Then he added a solo shot against reliever Mark Bomback in the sixth.

In the American League, Baltimore Orioles whipped Kansas City Royals 12-2 and Texas Rangers blanked Cleveland Indians 3-0. There were three other night games on the west coast.

Jim Palmer, backed by a 12-hit attack that included two-run homers by Rick Dempsey and Ken Singleton, pitched Baltimore to victory.

Palmer, 2-0, didn't allow a baserunner past first until the seventh inning of Baltimore's home opener when the Royals had three hits and scored one run. George Brett homered for Kansas City in the eighth.

Left-hander Jon Matlack handcuffed Cleveland on five hits and catcher Jim Sundberg provided two key hits to lead Texas over the Indians.

Ken Oberkfell's two-run triple capped a three-run uprising in the sixth inning that broke open a tight game and powered St. Louis to victory behind Pete Vuckovich's five-hitter.

Reserves Julio Gonzalez and Luis Pujols each doubled to key a four-run second inning and lead Houston to its win over Atlanta, extending the Braves' winless string to six games.

★ ★ ★

**NATIONAL LEAGUE**

| | | |
|---|---|---|
| Montreal | 510 001 000— | 7 12 1 |
| New York | 010 020 000— | 3 8 6 |

Rogers (1-1), Norman (6) and Carter; Swan (1-1), Bomback, (5), Pacella (7) and Stearns. HRs: Mtl — Cromartie 2 (2); NY — Morales (1).

| | | |
|---|---|---|
| Atlanta | 000 100 001— | 2 6 1 |
| Houston | 240 000 00x— | 6 10 0 |

McWilliams (0-2), Boggs (2), Camp (6), Hrabosky (8) and Pocoroba; Niekro (1-0) and Pujols.

| | | |
|---|---|---|
| Philadelphia | 000 001 010— | 2 5 0 |
| St. Louis | 000 113 02x— | 7 12 1 |

Lerch (0-1), Saucier (7), Reed (8) and Boone; Vuckovich (2-0) and Simmons.

| | | |
|---|---|---|
| San Francisco | 002 010 000— | 3 8 0 |
| Cincinnati | 003 023 00x— | 8 11 1 |

Whitson (0-1), Griffin (6) and May; Seaver (1-0), Hume (7) and Bench.

| | | |
|---|---|---|
| Los Angeles | 110 020 100— | 5 10 1 |
| San Diego | 123 002 01x— | 9 11 1 |

Sutcliffe (0-1), Hough (3), Castillo (7) and Ferguson, Thomas (6). Wise (1-), Mura (6) and Tenace. HRs: LA — Lopes (1). SD — Tenace (1).

**AMERICAN LEAGUE**

| | | |
|---|---|---|
| Kansas City | 000 000 110— | 2 6 1 |
| Baltimore | 130 015 02x— | 12 12 1 |

Leonard (0-2), Busby (6), Martin (6) and Quirk; Palmer (2-0), Stoddard (9) and Dempsey. HRs: KC — Brett (1); Bal — Dempsey (2), Singleton (2).

| | | |
|---|---|---|
| Cleveland | 000 000 000— | 0 5 0 |
| Texas | 010 100 10x— | 3 8 2 |

Owchinko (0-1), Monge (7), Cruz (8) and Diaz; Matlack (1-0) and Sundberg.

| | | |
|---|---|---|
| New York | 000 200 100 000 00— | 3 9 2 |
| Chicago | 001 020 000 000 01— | 4 9 0 |

Guidry, Gossage (10), Underwood (12), Kaat (0-1) (14) and Cerone; Trout, Proly (8), Wortham (1-0) (10) and Kimm.

| | | |
|---|---|---|
| Seattle | 000 000 003— | 3 7 0 |
| Oakland | 000 153 03x— | 12 12 1 |

Parrott (1-1), Heaverlo (5), Dressler (6), McLaughlin (8) and Cox, Stinson (8); McCatty (1-2), Jones (9) and Heath. HRs: Oak — Murphy (1), Gross (1), Revering (1).

| | | |
|---|---|---|
| Minnesota | 000 000 100— | 1 8 3 |
| California | 020 010 00x— | 3 7 0 |

Koosman (0-1), Verhoeven (5) and Wynegar; Tanana (1-0) and Downing. HR: Cal — Downing (1).

**PACIFIC COAST**

| | | |
|---|---|---|
| Vancouver | 051 000 010— | 7 10 0 |
| Phoenix | 000 100 100— | 2 12 2 |

Keeton (2-0) and Bevington, Foley (9); Shaefer (0-1), William (3), Breinning (8) and Littlejohn. A—1,403.

**NATIONAL LEAGUE**

| East | W | L | Pct. | GBL |
|---|---|---|---|---|
| Pittsburgh | 4 | 1 | .800 | — |
| Montreal | 2 | 2 | .500 | 1½ |
| Philadelphia | 2 | 2 | .500 | 1½ |
| Chicago | 2 | 3 | .400 | 2 |
| New York | 2 | 3 | .400 | 2 |
| St. Louis | 2 | 3 | .400 | 2 |
| **West** | | | | |
| Cincinnati | 6 | 0 | 1.000 | — |
| Houston | 5 | 1 | .833 | 1 |
| San Diego | 5 | 1 | .833 | 1 |
| Los Angeles | 1 | 5 | .167 | 5 |
| San Francisco | 1 | 5 | .167 | 5 |
| Atlanta | 0 | 6 | .000 | 6 |

**Today's Games**

San Francisco at Cincinnati
Philadelphia at St. Louis
Montreal at New York
Chicago at Pittsburgh N
Los Angeles at San Diego N

**AMERICAN LEAGUE**

| East | W | L | Pct. | GBL |
|---|---|---|---|---|
| Milwaukee | 2 | 1 | .667 | — |
| Boston | 2 | 2 | .500 | ½ |
| Baltimore | 2 | 3 | .400 | 1 |
| New York | 2 | 3 | .400 | 1 |
| Toronto | 1 | 3 | .250 | 1½ |
| Cleveland | 1 | 4 | .200 | 2 |
| Detroit | 1 | 4 | .200 | 2 |
| **West** | | | | |
| Chicago | 4 | 1 | .800 | — |
| Seattle | 4 | 2 | .667 | ½ |
| Texas | 4 | 2 | .667 | ½ |
| California | 3 | 2 | .600 | 1 |
| Kansas City | 3 | 2 | .600 | 1 |
| Minnesota | 3 | 3 | .500 | 1½ |
| Oakland | 3 | 3 | .500 | 1½ |

**Today's Games**

Detroit at Boston
Milwaukee at Toronto
Seattle at Oakland
Kansas City at Baltimore N
New York at Chicago N
Cleveland at Texas N
Minnesota at California N

## Maddox impasse ends

PHILADELPHIA (AP) — Outfielder Garry Maddox has signed a long-term, multi-million dollar contract with Philadelphia Phillies, his agent Jerry Kapstein said Tuesday.

While there were no official figures, it is believed the centre fielder will receive about $700,000 a year.

Maddox has been negotiating since January, 1979. In spring training, he said an impasse had been reached and that he would play out his option and become a free agent at the end of this season.

In the first three games of the season, he hit .364 with one home run and three runs batted in.

Maddox, 30, was acquired by the Phillies from San Francisco Giants for Willie Montanez on May 4, 1975. He has a career batting average of .293 and has won five Golden Gloves for his fielding. Last season, he hit .281 with 13 home runs and 61 RBI.

## Sparks expected in baseball talks

NEW YORK (AP) — The issue of compensation to teams which lose free agents was to come to the bargaining table between negotiators for baseball club owners and players today.

The federal mediator on the case predicted sparks would fly.

"We may have some fireworks or at least some precrisis excitement," said Kenneth Moffett of the U.S. Federal Mediation and Conciliation Service. "The last time they met, there were fireworks, but no one raised their voices and there was no blood on the floor."

After seven hours of meetings Tuesday, there was some progress reported but no one would be specific.

The two sides are trying to avert a strike of major league baseball players scheduled to begin May 23 if there is no agreement between owners and the players' union by midnight May 22.

Free agent compensation is the key issue keeping the two parties apart. The club owners want a name player in return for losing a free agent, and players want to keep things the way they are. Currently, compensation takes the form of an amateur draft choice.

"This is really a one-issue negotiation," Moffett said. "The other things have to be taken care of because the contract will go on for years.

"But, really, it's a one-issue negotiation.

"The rest is housekeeping."

Marvin Miller, executive director of the Major League Players Association, and his management counterpart, Ray Grebey, each said progress was made on a variety of contract items, including pensions.

"We spent the day going over mutual contract language," Grebey said. "Some progress was made."

Miller said the talks would progress slowly until the strike deadline neared. He said the owners "will kick away five or six of those weeks before it gets serious."

"It's the way all negotiations seem to be done.

"They are stalling."

The players refused to play the final week of exhibition games, but voted to open the season on time and to continue playing at least through the games of May 22.

**Today**

**RUGBY**

**3:30 p.m. — Greater Victoria high school league, Howard Russell semi-finals: Reynolds at Oak Bay; Claremont vs. Mount Douglas, Reynolds High. Lt.-Col. Hodgkins semi-finals: Stelly's at Belmont; Parkland at Esquimalt.**

# *Turcotte leads group into 'hall'*

TORONTO (CP) — Ron Turcotte, one of North America's leading thoroughbred riders before an accident ended his career nearly two years ago, is one of five new members of Canada's Sports Hall of Fame.

In an announcement Tuesday, others named were skeet shooter Barney Hartman, skating coach Sheldon Galbraith, writer Andy O'Brien and the late Ken Murray, a former manager of the Canadian Olympic Association.

Turcotte, 38, a native of Grand Falls, N.B., had a 20-year career cut short on July 18, 1978, when he was involved in a race spill that left him confined to a wheelchair.

During his days of prominence at thoroughbred tracks around North America, Turcotte rode 3,033 winners to nearly $28 million in purses. In 1973, he became the first jockey to ride his mounts to the Triple Crown since Eddie Arcaro in 1948. Riva Ridge and Secretariat were among the champions he rode.

Hartman, 63, a native of Swan River, Man., and now a resident of Brownsburg, Que., is regarded as the greatest skeet shooter Canada has produced.

He has held world records over a variety of gauged shotguns and was the first professional in the sport to score a perfect 100 with the small-bore .410 shotgun.

Galbraith, 57, a native of Teulon, Man., is regarded as one of the world's leading figure skating coaches. Among his former students are 1948 Olympic champion Barbara Ann Scott, 1954-55 world pairs champions Frances Dafoe and Norris Bowden, 1960 Olympic pairs champions Barbara Wagner and Robert Paul and 1962 world champion Donald Jackson.

O'Brien was selling hats when he took a second job writing sports stories for the Montreal Standard. His first assignment was a senior baseball game which turned into a riot and the story which appeared under his name on the newspaper's front page the following day started him on a 42-year career culminating in a lengthy tenure as sports editor of Weekend Magazine.

Murray devoted a lifetime to amateur sport. Starting as an athlete, his interest for sports led him to coaching and later turned to matters of policy and administration. He was manager of the Olympic office from 1971 to the time of his death last autumn. He had played hockey, baseball, lacrosse and football in his youth, then coached hockey teams at the Junior A level and spent three years as hockey coach at McGill University.

# Coby takes break after 15 years at Mayfair

* * * * * * * * *

## Bowlers will miss her smiling face but it won't be too far away

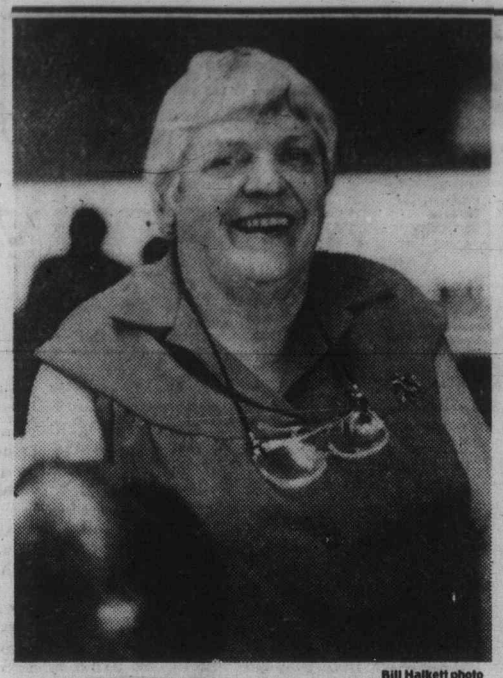

Bill Halkett photo

*Coby at Mayfair on second last day*

By REG REYNOLDS

If you're a tenpin bowler in Victoria you'll be familiar with Coby Lobbezoo.

Her smiling face has welcomed bowlers and poolplayers to the main desk at Mayfair Lanes for 15 years but today Coby is ringing in her last scoresheets.

Coby and husband Gerry have moved into a new home at Shawnigan Lake and she wants time to take full advantage of her new surroundings.

She'll be greatly missed by the bowlers and members of the press who have come to rely on her to keep track of the high scores each week and to relay information about interesting developments.

It's difficult to replace someone who goes about her duties with such apparent enjoyment.

Working in a bowling alley can be rough. You're dealing with the fickle public all the time and often have to appease the clientele when there are machinery break downs or other foul ups.

Coby has handled just about every job at Mayfair, including fixing machines in a pinch, but she has always managed to remain cheerful, co-operative and above all she has always seemed to be bubbling with enthusiasm.

And that's despite back problems that have plagued her for more than 10 years.

An excellent bowler, Coby tied the city record for women tenpinners in 1969 by bowling a 178 average. Lorna Pollock has since passed that with 184.

The year after she set the record, Coby went in for a back operation.

It didn't work but Coby wouldn't give up anymore bowling and she says she isn't going back for another operation until she's in a wheelchair.

Naturally her average dropped off but it has been coming back lately and Coby is averaging 157 in the Ladies' Classic League.

She also bowls in the Tuesday Trios and Friday Dockyard Leagues.

"I love to bowl and I'm going to bowl more now," she said on the eve of her final day.

Her youthful exuberance belies her age but Coby is 60 and says she has plans to bowl in the Friday Afternoon Seniors League and "maybe in Duncan now that it's close."

Mayfair has been a second home for Coby and family since they moved to Victoria from Fort William (now Thunder Bay) in 1965.

Coby took youngest son Fred to the lanes right from the start and now at 22 he's one of the top tenpinners in the province.

He and wife Patty are both Mayfair regulars.

Natives of Holland, the Lobbezzos moved to Canada in 1953 because "Holland was so crowded."

And they moved to Victoria because "Fort William was so cold."

Now that she's ensconced in the uncrowded and warm village of Shawnigan, Coby is going to make the most of it but she'll never be far from Mayfair.

"I loved it and I'll miss it but I'm going to stay in contact," says Coby.

You can bet she means it.

# Next victory, Scotty's 100th

By Canadian Press

Chicago Black Hawks stand between Scotty Bowman and a Stanley Cup milestone.

The Black Hawks open a best-of-seven, quarter-final National Hockey League playoff series against Buffalo Sabres in Buffalo tonight and Bowman, head coach of the Sabres, needs one more win to become the second coach in playoff history to record 100 victories.

In 12 seasons as an NHL coach — four with St. Louis Blues and seven with Montreal Canadiens before moving to Buffalo to begin the 1979-80 season — Bowman has compiled 99 victories and 55 defeats.

Dick Irvin, who coached nine years in Toronto, 14 in Montreal and one in Chicago, won 100 of 190 post-season games.

Bowman, who coached the Canadiens to four consecutive Stanley Cups before taking over at Buffalo, says Chicago's strengths should not be underestimated, especially after the Black Hawks needed only the minimum three games to dispense with St. Louis Blues in the first round of playoffs.

"They're like us," said Bowman. "They think they have a bona fide chance to win the cup."

The top Sabre line consists of team captain Danny Gare (56 goals in the regular season), centre Gil Perreault and left winger Rick Martin, who scored four goals in the Sabres' four-game triumph over Vancouver Canucks in the best-of-five first round.

"They are a much better team than Vancouver," Bowman said of the Black Hawks. "They had a shot at fifth until the last week of the season."

Eventually, fifth place over all was taken by New York Islanders, who visit Boston Bruins in the opener of another best-of-seven quarter-final. Other openers place New York Rangers in Philadelphia against the Flyers and Minnesota North Stars in Montreal against the defending champion Canadiens.

The Bruins, who won three of the four games they played against the Islanders during the season, continue to rest their goaltending hopes on veteran Gerry Cheevers, 39, who has 83 playoff games under his belt. He has started 20 of Boston's last 21 games and games tonight and Thursday would have him in goal five times in the last six days.

"He says he's not weary," says coach Harry Sinden.

The Canadiens, who swept Hartford Whalers in three straight to earn the series against Minnesota, carry a 24-game unbeaten streak and plenty of injuries into tonight's game.

The key loss to Montreal was that of right winger Guy Lafleur, who suffered a bruised left knee in the finale at Hartford Friday. An injury to the same knee on Feb. 19, the last time the Canadiens lost a game, knocked Lafleur out of six games.

Others operating at less than full strength are defencemen Serge Savard and Guy Lapointe and centres Pierre Mondou and Doug Risebrough. Savard and Risebrough may return tonight but Lapointe is lost for the series.

Mark Napier will replace Lafleur on a line with Pierre Larouche and Steve Shutt.

"No matter how banged up they are, they always seem to find the horses," noted centre Bobby Smith of the North Stars, who ousted Toronto Maple Leafs to reach the quarter-finals.

The Flyers lost only one of their four games against the Rangers this season.

## Earnhardt leads

DAYTONA BEACH, Fla. (AP) — Dale Earnhardt has pulled to the head of the pack in the NASCAR point standings following the rain-shortened Rebel 500 stock car race at Darlington, S.C. Earnhardt has 1,106 points in the first seven races of the season. Bobby Allison is second with 1,013.

# Bucks topple Sonics

In basketball, more than any other professional pastime, spoils of victory most often belong to the team with hometown advantage.

Much as they respect that time-honored rule of thumb, Seattle SuperSonics and Milwaukee Bucks are doing their best to disprove it.

The Sonics, for the second time in their National Basketball Association Western Conference semi-final series, squandered homecourt advantage Tuesday night when they allowed Milwaukee a 108-97 triumph in the Kingdome for a 3-2 series lead.

It was Seattle's second loss at home in the series.

In other NBA playoff action, Julius Erving and Darryl Dawkins each scored 30 points as Philadelphia '76ers rallied from a 10-point halftime deficit to beat Atlanta Hawks 105-100 and clinch their best-of-seven Eastern Conference semi-final 4-1.

The '76ers moved into the Eastern Conference best-of-seven final, against Boston Celtics, starting Friday night in Boston. The Celtics reached the final with a four-game sweep of Houston.

In Los Angeles, the Lakers thumped Phoenix Suns 126-101 to win the remaining Western Conference semi-final 4-1. Kareem Abdul-Jabbar scored 35 points and hauled down 16 rebounds for the Lakers.

The Sonics-Bucks set moves to Milwaukee for the sixth game Friday night. A Milwaukee victory would eliminate last season's NBA champions. If a seventh game is necessary, it would be played in Seattle on Sunday afternoon.

Tuesday night's crowd of 40,172 broke the NBA record of 39,457, also set at the Seattle stadium May 30, 1978, for the fourth game of the Washington-Seattle championship series.

Bob Lanier scored 22 points and reserve forward Richard Washington added 21 for Milwaukee, which led 85-72 after three quarters.

Seattle, which won Sunday in Milwaukee, refused to lay down, coming back to within three points on two occasions.

A Fred Brown basket on a drive with 5:33 to go trimmed the Milwaukee advantage to 90-87.

After Marques Johnson sank a pair of free throws with 4:35 remaining to make the score 92-87, Seattle rookie James Bailey put in a rebound of a missed Gus Williams shot with 4:19 left.

But the Bucks scored the next six points for a 98-89 advantage with 2:37 left in the game.

## *Davis hired by Angels*

ANAHEIM, Calif. (AP) — Tommy Davis, a two-time winner of the National League batting title, has been hired by California Angels as a minor league hitting instructor, the American League baseball club announced Tuesday.

The 41-year-old former outfielder won the NL batting title with a .346 mark in 1962 and with a .326 average in 1963, both years with Los Angeles Dodgers. He ended his playing career in 1976 with a career .294 mark.


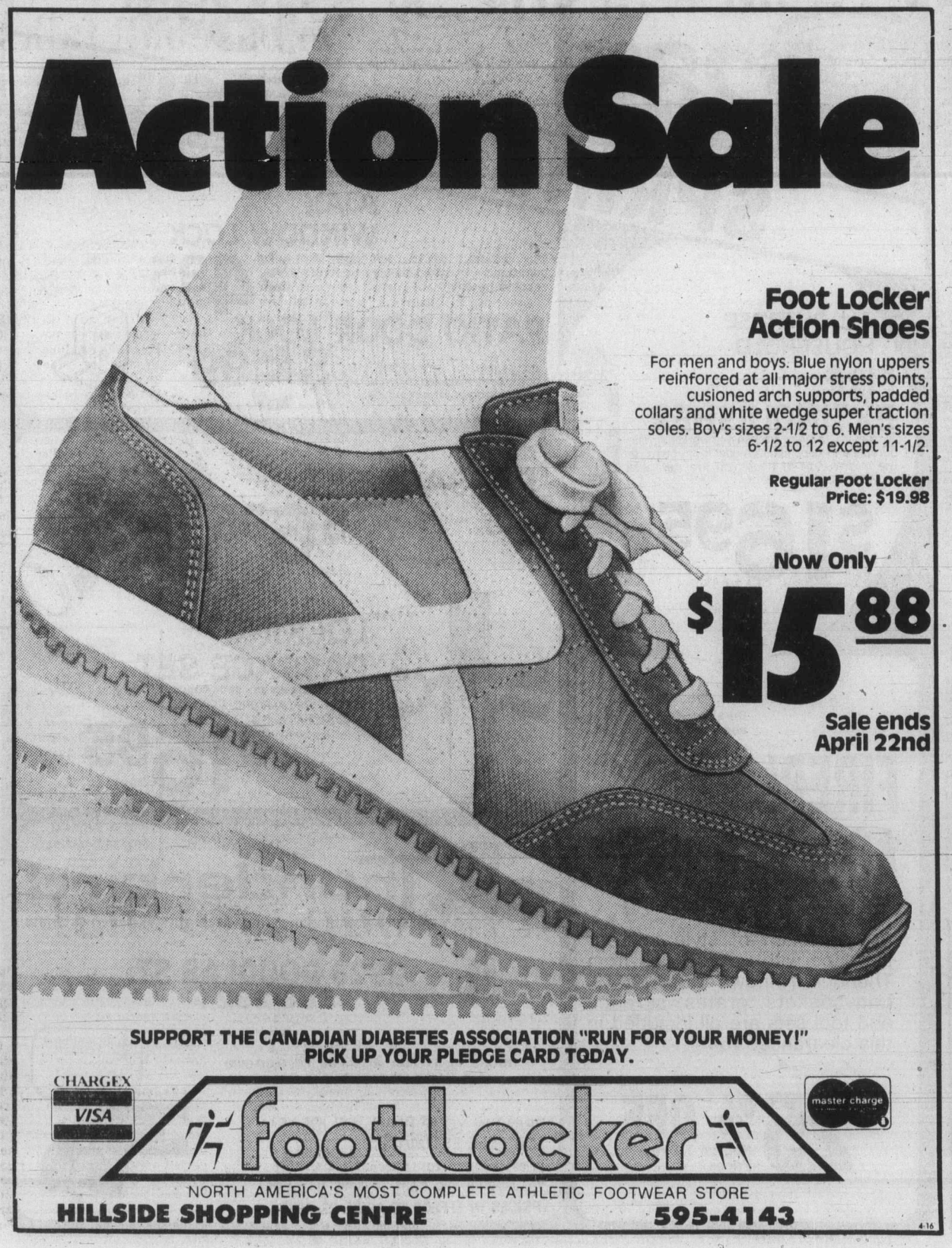


VICTORIA TIRE

GOODYEAR

Tiempo sale

*The one tire to save you time, trouble and money*

PUT AN END TO SPRING AND FALL CHANGEOVERS WITH GOODYEAR'S ALL SEASON STEEL-BELTED RADIAL

Priced From $48 each P155/80R13 Whitewall

| METRIC SIZE | REPLACES | PRICE | METRIC SIZE | REPLACES | PRICE |
|---|---|---|---|---|---|
| P165/75R13 | AR78-13 | $55 | P195/75R15 | ER78-15 | $75 |
| P185/75R13 | BR78-13 | $57 | P225/75R14 | HR78-14 | $85 |
| P185/80R13 | CR78-13 | $57 | P205/75R15 | FR78-15 | $76 |
| P195/75R14 | DR/ER78-14 | $68 | P215/75R15 | GR78-15 | $84 |
| P205/75R14 | FR78-14 | $75 | P225/75R15 | HR/JR78-15 | $89 |
| P215/75R14 | GR78-14 | $81 | P235/75R15 | LR78-15 | $103 |

WHITEWALL

NEW METRIC SIZES FOR SMALL CARS

| SIZE | PRICE | SIZE | PRICE |
|---|---|---|---|
| P165/80R14 | $69 | P165/80R15 | $72 |
| P155/80R15 | $69 | BLACKWALL | |

*It's a sun tire in the Summer, It's a rain tire Spring and Fall, It's a traction tire in Winter, It's the one that does it all.*

*Here's a great replacement tire for cars that don't need radials!*

GOODYEAR

Polycushion 78

A popularly priced tire that delivers good traction, mileage and a smooth ride.

Priced from 34.95 each 560-15 Whitewall

Low prices on other sizes, too

| 600-13 | B78-13 | D78-14 | F78-14 | G78-14 | G78-15 | H78-15 |
|---|---|---|---|---|---|---|
| $34.95 | $37.95 | $41.95 | $42.95 | $44.95 | $44.95 | $47.95 |

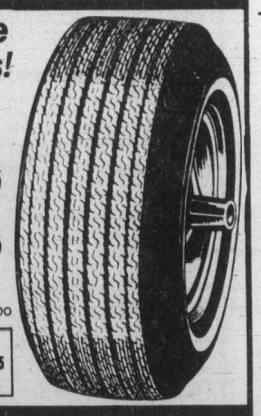

Keep your car in top condition

OIL, LUBE and FILTER

$12.95

Here's what we do:
- Change oil, install up to 5 litres of motor oil
- Change filter, install a new filter
- Complete chassis lubrication
- North American and most import cars

master charge CHARGEX VISA

"Expect the Best"

VICTORIA TIRE
610 HERALD at GOVERNMENT
382-6184

GOODYEAR
WHEN YOU NEED TIRES AND EXPERT CAR SERVICE

# Final National Hockey League scoring statistics

### ATLANTA

| | GP | PM | G | A | P |
|---|---|---|---|---|---|
| Kent Nilsson | 80 | 10 | 40 | 53 | 93 |
| Guy Chouinard | 76 | 22 | 31 | 48 | 77 |
| Don Lever | 79 | 36 | 35 | 33 | 68 |
| Bob MacMillan | 77 | 10 | 22 | 39 | 61 |
| Ken Houston | 80 | 100 | 23 | 31 | 54 |
| Eric Vail | 77 | 22 | 28 | 25 | 53 |
| Paul Reinhart | 79 | 31 | 9 | 38 | 47 |
| Jean Pronovost | 80 | 12 | 24 | 19 | 43 |
| Phil Russell | 80 | 115 | 5 | 31 | 36 |
| Garry Unger | 79 | 39 | 17 | 16 | 33 |
| Willi Plett | 76 | 231 | 13 | 19 | 32 |
| P. Rautakallio | 79 | 18 | 5 | 25 | 30 |
| Bob Murdoch | 80 | 48 | 5 | 16 | 21 |
| Bill Clement | 64 | 18 | 5 | 6 | 11 |
| Brad Marsh | 80 | 119 | 2 | 9 | 11 |
| David Shand | 74 | 104 | 3 | 7 | 10 |
| Curt Bennett | 21 | 0 | 1 | 3 | 4 |
| B. Smith | 23 | 54 | 1 | 3 | 4 |
| Dan Bouchard | 53 | 34 | 0 | 1 | 1 |
| Pat Riggin | 16 | 0 | 0 | 0 | 0 |

### BOSTON

| | GP | PM | G | A | P |
|---|---|---|---|---|---|
| Rick Middleton | 80 | 24 | 40 | 52 | 92 |
| Peter McNab | 74 | 10 | 40 | 38 | 78 |
| Jean Ratelle | 67 | 8 | 28 | 45 | 73 |
| Ray Bourque | 80 | 73 | 17 | 48 | 65 |
| Terry O'Reilly | 71 | 265 | 19 | 42 | 61 |
| Dick Redmond | 76 | 39 | 14 | 33 | 47 |
| Bob Miller | 80 | 53 | 16 | 25 | 41 |
| Stan Jonathan | 79 | 208 | 21 | 19 | 40 |
| Al Secord | 77 | 170 | 23 | 16 | 39 |
| Dwight Foster | 57 | 42 | 10 | 28 | 38 |
| Bobby Lalonde | 74 | 30 | 10 | 26 | 36 |
| Wayne Cashman | 44 | 19 | 11 | 21 | 32 |
| Craig MacTavish | 46 | 8 | 11 | 17 | 28 |
| Rick Smith | 78 | 62 | 8 | 18 | 26 |
| Mike Milbury | 72 | 59 | 10 | 13 | 23 |
| Brad Park | 32 | 27 | 5 | 16 | 21 |
| John Wensink | 69 | 110 | 9 | 11 | 20 |
| B. McCrimmon | 72 | 94 | 5 | 11 | 16 |
| Don Marcotte | 32 | 0 | 4 | 11 | 15 |
| Gary Doak | 52 | 45 | 0 | 5 | 5 |
| Tom Songin | 17 | 16 | 1 | 3 | 4 |
| Gilles Gilbert | 33 | 10 | 0 | 1 | 1 |
| Gerry Cheevers | 41 | 62 | 0 | 0 | 0 |

### BUFFALO

| | GP | PM | G | A | P |
|---|---|---|---|---|---|
| Gil Perreault | 80 | 57 | 40 | 66 | 106 |
| Danny Gare | 76 | 90 | 56 | 33 | 89 |
| Richard Martin | 80 | 54 | 45 | 34 | 79 |
| Derek Smith | 79 | 16 | 24 | 39 | 63 |
| Ric Seiling | 80 | 54 | 25 | 35 | 60 |
| Craig Ramsay | 79 | 18 | 21 | 39 | 60 |
| Tony McKegney | 80 | 24 | 23 | 29 | 52 |
| J. Van Boxmeer | 80 | 55 | 11 | 40 | 51 |
| Don Luce | 80 | 30 | 14 | 29 | 43 |
| Richie Dunn | 80 | 59 | 7 | 31 | 38 |
| Jim Schoenfeld | 77 | 72 | 9 | 27 | 36 |
| Rick Dudley | 66 | 58 | 11 | 22 | 33 |
| Lindy Ruff | 63 | 38 | 5 | 14 | 19 |
| John Gould | 52 | 11 | 9 | 9 | 18 |
| Bill Hajt | 75 | 24 | 4 | 12 | 16 |
| Andre Savard | 33 | 16 | 3 | 10 | 13 |
| Larry Playfair | 79 | 145 | 2 | 10 | 12 |
| Bob Mongrain | 34 | 4 | 4 | 6 | 10 |
| Mike Ramsey | 13 | 6 | 1 | 6 | 7 |
| Bob Sauve | 32 | 2 | 0 | 4 | 4 |
| Don Edwards | 49 | 8 | 0 | 1 | 1 |

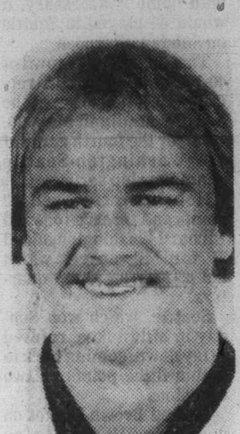

**Rick Middleton**
. . . Boston leader

### CHICAGO

| | GP | PM | G | A | P |
|---|---|---|---|---|---|
| Terry Ruskowski | 74 | 252 | 15 | 55 | 70 |
| Tom Lysiak | 77 | 22 | 26 | 43 | 69 |
| Grant Mulvey | 80 | 122 | 39 | 26 | 65 |
| Doug Wilson | 73 | 70 | 12 | 49 | 61 |
| Rich Preston | 80 | 70 | 31 | 30 | 61 |
| Ron Sedlbauer | 77 | 21 | 23 | 14 | 37 |
| Ted Bulley | 66 | 136 | 14 | 17 | 31 |
| Mike O'Connell | 78 | 52 | 8 | 22 | 30 |
| Tim Higgins | 74 | 48 | 13 | 12 | 25 |
| J.P. Bordeleau | 45 | 28 | 7 | 14 | 21 |
| John Marks | 74 | 51 | 6 | 15 | 21 |
| Keith Brown | 76 | 27 | 2 | 18 | 20 |
| Reg Kerr | 49 | 17 | 9 | 8 | 17 |
| Alain Daigle | 66 | 20 | 7 | 9 | 16 |
| Tim Trimper | 30 | 10 | 6 | 10 | 16 |
| Greg Fox | 71 | [illegible] | 4 | 11 | 15 |
| Doug Lecuyer | 53 | 59 | 3 | 10 | 13 |
| Dave Hutchison | 69 | 101 | 1 | 11 | 12 |
| Stan Mikita | 17 | 12 | 2 | 5 | 7 |
| Cliff Koroll | 47 | 6 | 3 | 4 | 7 |
| Rick Paterson | 11 | 0 | 0 | 2 | 2 |
| Tony Esposito | 69 | 2 | 0 | 1 | 1 |
| Keith Magnuson | 3 | 4 | 0 | 0 | 0 |
| Harold Phillipoff | 9 | 20 | 0 | 0 | 0 |

**Ken Linseman**
. . . tops for Flyers

### COLORADO

| | GP | PM | G | A | P |
|---|---|---|---|---|---|
| Lanny McDonald | 81 | 33 | 40 | 35 | 75 |
| Rene Robert | 69 | 79 | 28 | 35 | 63 |
| Mike McEwen | 76 | 41 | 12 | 47 | 59 |
| Jack Valiquette | 77 | 8 | 25 | 25 | 50 |
| Lucien DeBlois | 76 | 43 | 27 | 20 | 47 |
| Walt McKechnie | 71 | 6 | 7 | 40 | 47 |
| Ron Delorme | 75 | 76 | 19 | 24 | 43 |
| Randy Pierce | 75 | 89 | 16 | 23 | 39 |
| Doug Berry | 75 | 16 | 7 | 23 | 30 |
| Rob Ramage | 75 | 135 | 8 | 20 | 28 |
| Mike Christie | 74 | 80 | 1 | 17 | 18 |
| Joel Quenneville | 67 | 50 | 6 | 11 | 17 |
| Don Saleski | 51 | 23 | 8 | 8 | 16 |
| Kevin Morrison | 41 | 23 | 4 | 11 | 15 |
| Trevor Johansen | 62 | 45 | 3 | 8 | 11 |
| Nick Beverley | 48 | 10 | 0 | 9 | 9 |
| Mike Gillis | 40 | 22 | 4 | 5 | 9 |
| Mike Kitchen | 42 | 25 | 1 | 6 | 7 |
| Merlin Malinowski | 10 | 2 | 2 | 4 | 6 |
| Gary Croteau | 15 | 4 | 1 | 4 | 5 |
| Barry Smith | 33 | 4 | 2 | 3 | 5 |
| Bill Oleschuk | 12 | 4 | 0 | 0 | 0 |
| Bill McKenzie | 26 | 2 | 0 | 0 | 0 |
| Hardy Astrom | 49 | 6 | 0 | 0 | 0 |

### DETROIT

| | GP | PM | G | A | P |
|---|---|---|---|---|---|
| Dale McCourt | 80 | 12 | 30 | 51 | 81 |
| V. Nedomansky | 79 | 13 | 35 | 39 | 74 |
| Mike Foligno | 80 | 109 | 36 | 35 | 71 |
| Reed Larson | 80 | 101 | 22 | 44 | 66 |
| Peter Mahovlich | 80 | 69 | 16 | 49 | 65 |
| Dan Labraaten | 76 | 8 | 30 | 27 | 57 |
| Errol Thompson | 77 | 22 | 34 | 14 | 48 |
| Willie Huber | 78 | 164 | 17 | 23 | 40 |
| John Ogrodnick | 41 | 6 | 8 | 24 | 32 |
| Paul Woods | 79 | 24 | 6 | 20 | 26 |
| Jim Korn | 63 | 108 | 5 | 13 | 18 |
| Barry Long | 80 | 38 | 0 | 17 | 17 |
| Greg Joly | 59 | 45 | 3 | 10 | 13 |
| Dan Bolduc | 44 | 19 | 6 | 5 | 11 |
| George Lyle | 27 | 2 | 7 | 4 | 11 |
| Dennis Polonich | 66 | 127 | 2 | 8 | 10 |
| Jean Hamel | 49 | 43 | 1 | 4 | 5 |
| Rogie Vachon | 59 | 2 | 0 | 3 | 3 |
| Glenn Hicks | 50 | 43 | 1 | 2 | 3 |
| Brent Peterson | 18 | 2 | 1 | 2 | 3 |
| Rejean Cloutier | 3 | 0 | 0 | 1 | 1 |
| John Hilworth | 15 | 11 | 0 | 0 | 0 |
| Jim Rutherford | 23 | 24 | 0 | 0 | 0 |

### EDMONTON

| | GP | PM | G | A | P |
|---|---|---|---|---|---|
| Wayne Gretzky | 79 | 21 | 51 | 86 | 137 |
| Blair MacDonald | 80 | 6 | 46 | 48 | 94 |
| Stan Weir | 79 | 40 | 33 | 33 | 66 |
| Brett Callighen | 59 | 72 | 23 | 35 | 58 |
| Dave Lumley | 80 | 138 | 20 | 38 | 58 |
| Don Murdoch | 66 | 20 | 28 | 21 | 49 |
| Dave Hunter | 80 | 103 | 12 | 31 | 43 |
| Doug Hicks | 78 | 52 | 9 | 31 | 40 |
| Mark Messier | 74 | 120 | 12 | 21 | 36 |
| Risto Siltanen | 62 | 26 | 6 | 29 | 35 |
| Pat Price | 75 | 134 | 11 | 21 | 32 |
| Kevin Lowe | 64 | 70 | 2 | 19 | 21 |
| Al Hamilton | 31 | 20 | 4 | 15 | 19 |
| Colin Campbell | 72 | 196 | 2 | 11 | 19 |
| Lee Fogolin | 80 | 104 | 5 | 10 | 15 |
| Dave Semenko | 67 | 135 | 6 | 7 | 13 |
| Bill Flett | 20 | 2 | 5 | 2 | 7 |
| Peter Driscoll | 39 | 54 | 1 | 5 | 6 |
| Kari Makkonen | 9 | 0 | 2 | 2 | 4 |
| Jim Corsi | 26 | 6 | 0 | 3 | 3 |
| Ron Low | 26 | 0 | 0 | 3 | 3 |
| Ed Mio | 34 | 4 | 0 | 1 | 1 |
| Don Cutts | 6 | 6 | 0 | 0 | 0 |
| Poul Popiel | 10 | 0 | 0 | 0 | 0 |
| Wayne Bianchin | 11 | 7 | 0 | 0 | 0 |

### HARTFORD

| | GP | PM | G | A | P |
|---|---|---|---|---|---|
| Mike Rogers | 88 | 10 | 44 | 61 | 105 |
| Blaine Stoughton | 80 | 16 | 56 | 44 | 100 |
| Mark Howe | 74 | 20 | 24 | 56 | 80 |
| Dave Keon | 76 | 10 | 10 | 52 | 62 |
| Jordy Douglas | 77 | 39 | 33 | 24 | 57 |
| Pat Boutette | 79 | 92 | 13 | 35 | 48 |
| Gordie Howe | 80 | 42 | 15 | 26 | 41 |
| Al Sims | 76 | 30 | 10 | 31 | 41 |
| Tom Rowe | 61 | 106 | 16 | 21 | 37 |
| Gordie Roberts | 80 | 89 | 8 | 28 | 36 |
| Greg Carroll | 71 | 24 | 13 | 19 | 32 |
| Ray Allison | 64 | 13 | 16 | 12 | 28 |
| Dave Debol | 48 | 4 | 12 | 14 | 26 |
| Bernie Johnston | 32 | 8 | 8 | 13 | 21 |
| Rick Ley | 65 | 92 | 4 | 16 | 20 |
| Nick Fotiu | 74 | 107 | 10 | 8 | 18 |
| Bobby Hull | 27 | 0 | 6 | 11 | 17 |
| Andre Lacroix | 29 | 2 | 3 | 14 | 17 |
| Larry Giroux | 50 | 48 | 2 | 5 | 7 |
| Ron Plumb | 26 | 14 | 3 | 4 | 7 |
| Tim Sheehy | 12 | 0 | 2 | 1 | 3 |
| Jim Warner | 32 | 10 | 0 | 3 | 3 |
| Mark Renaud | 13 | 4 | 0 | 2 | 2 |
| Brian Hill | 19 | 4 | 1 | 1 | 2 |
| John Garrett | 52 | 12 | 0 | 2 | 2 |
| Al Smith | 30 | 10 | 0 | 1 | 1 |

### LOS ANGELES

| | GP | PM | G | A | P |
|---|---|---|---|---|---|
| Marcel Dionne | 80 | 32 | 55 | 84 | 132 |
| Charlie Simmer | 64 | 65 | 56 | 45 | 101 |
| Dave Taylor | 61 | 72 | 37 | 53 | 90 |
| Doug Halward | 63 | 52 | 11 | 45 | 56 |
| Mike Murphy | 80 | 29 | 27 | 22 | 49 |
| Rob Palmer | 78 | 18 | 4 | 36 | 40 |
| Steve Jensen | 76 | 13 | 21 | 16 | 37 |
| Andre St. Laurent | 77 | 86 | 6 | 24 | 30 |
| Syl Apps | 51 | 12 | 5 | 15 | 21 |
| Steve Carlson | 52 | 78 | 9 | 12 | 21 |
| Glenn Goldup | 55 | 78 | 10 | 11 | 21 |
| Randy Manery | 52 | 48 | 6 | 10 | 16 |
| Brad Selwood | 63 | 82 | 1 | 13 | 14 |
| Dean Hopkins | 60 | 39 | 8 | 6 | 14 |
| Barry Gibbs | 63 | 32 | 2 | 9 | 11 |
| Bert Wilson | 75 | 91 | 4 | 3 | 7 |
| John Kelly | 40 | 28 | 2 | 5 | 7 |
| Don Howse | 33 | 6 | 2 | 5 | 2 |
| Ron Grahame | 25 | 20 | 0 | 1 | 1 |
| Randy Holt | 42 | 94 | 0 | 1 | 1 |
| Rick Hampton | 3 | 0 | 0 | 0 | 0 |
| Jay Wells | 43 | 113 | 0 | 0 | 0 |
| Mario Lessard | 50 | 6 | 0 | 0 | 0 |

### MINNESOTA

| | GP | PM | G | A | P |
|---|---|---|---|---|---|
| Al MacAdam | 80 | 24 | 42 | 51 | 93 |
| Steve Payne | 80 | 40 | 42 | 43 | 85 |
| Bobby Smith | 61 | 24 | 27 | 56 | 83 |
| Tim Young | 77 | 24 | 31 | 43 | 74 |
| Glen Sharpley | 51 | 38 | 20 | 27 | 47 |
| Mike Eaves | 56 | 11 | 18 | 28 | 46 |
| Ron Zanussi | 72 | 93 | 14 | 31 | 45 |
| Craig Hartsburgh | 49 | 81 | 14 | 30 | 44 |
| Brad Maxwell | 58 | 126 | 7 | 30 | 37 |
| Tom McCarthy | 68 | 39 | 16 | 20 | 36 |
| Gary Sargent | 43 | 20 | 13 | 21 | 34 |
| Mike Polich | 78 | 20 | 10 | 14 | 24 |
| Fred Barrett | 80 | 71 | 8 | 14 | 22 |
| Kent Anderson | 61 | 8 | 9 | 10 | 19 |
| Greg Smith | 55 | 84 | 5 | 13 | 18 |
| Paul Shmyr | 63 | 84 | 3 | 15 | 18 |
| Tom Younghans | 79 | 92 | 10 | 6 | 16 |
| Jim Christoff | 20 | 19 | 8 | 7 | 15 |
| Mike Fidler | 24 | 13 | 5 | 4 | 9 |
| Curt Giles | 37 | 13 | 2 | 7 | 9 |
| Daniel Chicoine | 24 | 12 | 1 | 2 | 3 |
| Keith Hanson | 22 | 39 | 1 | 1 | 2 |
| Gilles Meloche | 35 | 2 | 0 | 1 | 1 |
| Gary Edwards | 16 | 0 | 0 | 0 | 0 |

### MONTREAL

| | GP | PM | G | A | P |
|---|---|---|---|---|---|
| Guy Lafleur | 74 | 12 | 50 | 75 | 125 |
| Pierre Larouche | 73 | 16 | 50 | 41 | 91 |
| Steve Shutt | 73 | 34 | 47 | 40 | 87 |
| Larry Robinson | 72 | 39 | 14 | 61 | 75 |
| Pierre Mondou | 75 | 12 | 30 | 36 | 66 |
| Yvon Lambert | 77 | 23 | 21 | 32 | 53 |
| Mark Napier | 76 | 7 | 16 | 33 | 49 |
| Rejean Houle | 60 | 68 | 18 | 27 | 45 |
| Mario Tremblay | 77 | 105 | 16 | 26 | 42 |
| Rod Langway | 77 | 81 | 7 | 29 | 36 |
| Brian Engblom | 70 | 43 | 3 | 29 | 32 |
| Guy Lapointe | 45 | 29 | 6 | 20 | 26 |
| Doug Jarvis | 80 | 29 | 13 | 11 | 24 |
| Doug Risebrough | 44 | 81 | 8 | 10 | 18 |
| Bob Gainey | 38 | 18 | 8 | 9 | 17 |
| Serge Savard | 46 | 18 | 5 | 8 | 13 |
| Rick Chartraw | 66 | 35 | 5 | 7 | 12 |
| Gaston Gingras | 34 | 18 | 3 | 7 | 10 |
| Gilles Lupien | 56 | 117 | 1 | 7 | 8 |
| Dan Geoffrion | 32 | 12 | 0 | 6 | 6 |
| Norm Dupont | 35 | 4 | 1 | 3 | 4 |
| Greg Nilan | 15 | 50 | 0 | 2 | 2 |
| Michel Larocque | 39 | 4 | 0 | 2 | 2 |
| Denis Herron | 30 | 0 | 0 | 0 | 0 |
| Richard Sevigny | 11 | 4 | 0 | 0 | 0 |

### NY ISLANDERS

| | GP | PM | G | A | P |
|---|---|---|---|---|---|
| Bryan Trottier | 78 | 68 | 42 | 62 | 104 |
| Mike Bossy | 75 | 12 | 51 | 41 | 92 |
| Butch Goring | 81 | 14 | 26 | 53 | 79 |
| Clark Gillies | 73 | 49 | 19 | 35 | 54 |
| Anders Kallur | 76 | 26 | 22 | 30 | 52 |
| John Tonelli | 77 | 49 | 14 | 30 | 44 |
| Denis Potvin | 31 | 44 | 8 | 33 | 41 |
| Bob Bourne | 73 | 52 | 15 | 25 | 40 |
| Stefan Persson | 73 | 76 | 4 | 35 | 39 |
| Bob Nystrom | 67 | 94 | 21 | 18 | 39 |
| Wayne Merrick | 70 | 16 | 13 | 22 | 35 |
| Bill Harris | 50 | 33 | 13 | 11 | 24 |
| Duane Sutter | 56 | 55 | 15 | 9 | 24 |
| Gord Lane | 74 | 205 | 4 | 18 | 22 |
| Garry Howatt | 77 | 219 | 8 | 11 | 19 |
| Bob Lorimer | 74 | 53 | 3 | 16 | 19 |
| Jean Potvin | 32 | 26 | 2 | 13 | 15 |
| Steve Tambellini | 45 | 4 | 5 | 8 | 13 |
| Dave Lewis | 47 | 40 | 3 | 9 | 12 |
| Dave Langevin | 76 | 109 | 2 | 9 | 11 |
| Lorne Henning | 39 | 6 | 3 | 6 | 9 |
| Yvon Vautour | 17 | 24 | 3 | 1 | 4 |
| Dave Morrow | 18 | 4 | 0 | 3 | 3 |
| Glenn Resch | 45 | 4 | 0 | 3 | 3 |
| Bill Smith | 38 | 39 | 1 | 0 | 1 |

### NY RANGERS

| | GP | PM | G | A | P |
|---|---|---|---|---|---|
| Phil Esposito | 80 | 73 | 34 | 44 | 78 |
| Don Maloney | 79 | 97 | 25 | 48 | 73 |
| Anders Hedberg | 80 | 21 | 32 | 39 | 71 |
| Barry Beck | 71 | 106 | 15 | 50 | 65 |
| Steve Vickers | 75 | 38 | 29 | 33 | 62 |
| Ron Greschner | 76 | 20 | 21 | 37 | 58 |
| Ron Duguay | 73 | 37 | 28 | 22 | 50 |
| Ulf Nilsson | 50 | 20 | 14 | 44 | 48 |
| Don Murdoch | 50 | 12 | 22 | 18 | 40 |
| Walt Tkaczuk | 76 | 36 | 12 | 25 | 37 |
| Dave Maloney | 77 | 186 | 12 | 25 | 37 |
| Eddie Johnstone | 78 | 60 | 14 | 21 | 35 |
| Mario Marois | 79 | 142 | 8 | 23 | 31 |
| Dean Talafous | 55 | 26 | 10 | 20 | 30 |
| Carol Vadnais | 66 | 118 | 3 | 20 | 23 |
| Cam Connor | 50 | 175 | 7 | 16 | 23 |
| Warren Miller | 55 | 17 | 7 | 6 | 13 |
| Claude Larose | 25 | 2 | 4 | 7 | 11 |
| Doug Sulliman | 31 | 2 | 4 | 7 | 11 |
| Tim Bothwell | 45 | 10 | 4 | 6 | 10 |
| J. Guevremont | 20 | 6 | 2 | 5 | 7 |
| Pat Conacher | 17 | 4 | 0 | 5 | 5 |
| Ray Markham | 14 | 19 | 1 | 1 | 2 |
| Frank Beaton | 23 | 43 | 1 | 1 | 2 |
| Ed Hospodar | 20 | 76 | 0 | 1 | 1 |
| John Davidson | 41 | 2 | 0 | 2 | 2 |
| Andre Dore | 20 | 0 | 0 | 0 | 0 |
| Steve Baker | 27 | 2 | 0 | 0 | 0 |

### PHILADELPHIA

| | GP | PM | G | A | P |
|---|---|---|---|---|---|
| Kenny Linseman | 80 | 107 | 22 | 57 | 79 |
| Reggie Leach | 74 | 28 | 50 | 26 | 76 |
| Brian Propp | 80 | 54 | 34 | 41 | 75 |
| Bill Barber | 79 | 17 | 40 | 32 | 72 |
| Bobby Clarke | 76 | 65 | 12 | 57 | 69 |
| Rick MacLeish | 78 | 28 | 31 | 35 | 66 |
| Paul Holmgren | 74 | 267 | 30 | 35 | 65 |
| Mel Bridgman | 74 | 136 | 16 | 31 | 47 |
| Bob Dailey | 61 | 71 | 13 | 26 | 39 |
| Bob Kelly | 75 | 122 | 15 | 20 | 35 |
| Behn Wilson | 61 | 212 | 9 | 25 | 34 |
| Den Vergergaert | 58 | 24 | 14 | 17 | 31 |
| Al Hill | 41 | 53 | 16 | 10 | 26 |
| Norm Barnes | 59 | 59 | 4 | 21 | 25 |
| Jim Watson | 71 | 49 | 5 | 18 | 23 |
| Tom Gorence | 51 | 15 | 8 | 13 | 21 |
| Mike Busniak | 71 | 93 | 2 | 18 | 20 |
| John Paddock | 32 | 36 | 3 | 7 | 10 |
| Andre Dupont | 58 | 107 | 1 | 7 | 8 |
| Frank Bathe | 47 | 111 | 0 | 7 | 7 |
| Jack McIlhargey | 50 | 136 | 0 | 6 | 6 |
| Pete Peeters | 39 | 28 | 0 | 0 | 0 |
| Phil Myre | 41 | 37 | 0 | 0 | 0 |

### PITTSBURGH

| | GP | PM | G | A | P |
|---|---|---|---|---|---|
| Rick Kehoe | 79 | 4 | 30 | 30 | 60 |
| Greg Malone | 51 | 46 | 19 | 32 | 51 |
| George Ferguson | 73 | 36 | 21 | 28 | 49 |
| Orest Kindrachuk | 52 | 63 | 17 | 29 | 46 |
| Peter Lee | 74 | 10 | 16 | 29 | 45 |
| Randy Carlyle | 67 | 45 | 8 | 36 | 44 |
| Gary McAdam | 78 | 63 | 19 | 22 | 41 |
| Rod Schutt | 73 | 43 | 18 | 21 | 39 |
| Gregg Sheppard | 76 | 20 | 13 | 24 | 37 |
| Ross Lonsberry | 76 | 36 | 15 | 18 | 33 |
| Ron Stackhouse | 78 | 36 | 6 | 27 | 33 |
| Pat Hughes | 76 | 78 | 18 | 14 | 32 |
| Russ Anderson | 78 | 14 | 5 | 22 | 27 |
| Paul Marshall | 46 | 9 | 9 | 12 | 21 |
| Mario Faubert | 49 | 31 | 5 | 13 | 18 |
| Dale Tallon | 32 | 18 | 5 | 9 | 14 |
| Bob Stewart | 75 | 56 | 3 | 8 | 11 |
| Kim Davis | 24 | 43 | 3 | 7 | 10 |
| Mark Johnson | 17 | 4 | 3 | 5 | 8 |
| Tom Bladon | 57 | 35 | 2 | 6 | 8 |
| Greg Millen | 44 | 14 | 0 | 3 | 3 |
| Kim Clackson | 46 | 166 | 0 | 3 | 3 |
| Bob Holland | 34 | 2 | 0 | 0 | 0 |

### QUEBEC

| | GP | PM | G | A | P |
|---|---|---|---|---|---|
| Real Cloutier | 67 | 12 | 42 | 46 | 88 |
| Marc Tardiff | 58 | 30 | 33 | 35 | 68 |
| Michel Goulet | 77 | 48 | 22 | 32 | 54 |
| Robbie Florek | 52 | 28 | 18 | 33 | 51 |
| Richard Leduc | 75 | 49 | 21 | 27 | 48 |
| Ron Chipperfield | 79 | 32 | 22 | 23 | 45 |
| Dale Hoganson | 77 | 31 | 4 | 36 | 40 |
| Jamie Hislop | 80 | 6 | 19 | 20 | 39 |
| Bob Fitchner | 70 | 57 | 11 | 20 | 31 |
| Pierre Lacroix | 74 | 45 | 9 | 21 | 30 |
| Gerry Hart | 59 | 71 | 3 | 23 | 26 |
| Serge Bernier | 32 | 31 | 8 | 14 | 22 |
| Garry Lariviere | 75 | 56 | 2 | 19 | 21 |
| Paul Baxter | 61 | 145 | 7 | 13 | 20 |
| Wally Weir | 73 | 133 | 3 | 13 | 16 |
| Alain Cote | 41 | 13 | 5 | 11 | 16 |
| Reggie Thomas | 39 | 6 | 9 | 7 | 16 |
| C. Brackenbury | 55 | 63 | 6 | 8 | 14 |
| Pierre Plante | 50 | 53 | 3 | 11 | 14 |
| Blair Stewart | 31 | 15 | 8 | 6 | 14 |
| John Smrke | 30 | 2 | 3 | 5 | 8 |
| Barry Legge | 31 | 18 | 0 | 3 | 3 |
| Michel Dion | 50 | 8 | 0 | 0 | 0 |

### ST. LOUIS

| | GP | PM | G | A | P |
|---|---|---|---|---|---|
| Bernie Federko | 79 | 24 | 38 | 56 | 94 |
| Mike Zuke | 69 | 30 | 22 | 42 | 64 |
| Wayne Babych | 59 | 49 | 26 | 35 | 61 |
| Brian Sutter | 71 | 156 | 23 | 35 | 58 |
| Blair Chapman | 64 | 28 | 25 | 26 | 51 |
| Blake Dunlop | 72 | 28 | 18 | 27 | 45 |
| J. Brownschidle | 77 | 8 | 12 | 32 | 44 |
| Larry Patey | 78 | 76 | 17 | 17 | 34 |
| Tony Currie | 40 | 4 | 19 | 14 | 33 |
| Ralph Klassen | 80 | 10 | 9 | 16 | 25 |
| Rick LaPointe | 80 | 87 | 6 | 19 | 25 |
| Mike Crombeen | 71 | 10 | 10 | 12 | 22 |
| Ed Kea | 69 | 79 | 3 | 16 | 19 |
| Hart Monahan | 72 | 36 | 5 | 12 | 17 |
| Perry Turnbull | 53 | 72 | 4 | 12 | 16 |
| Joe Micheletti | 46 | 25 | 2 | 14 | 16 |
| Chuck Lefley | 28 | 0 | 6 | 6 | 12 |
| Neil Komadoski | 49 | 52 | 0 | 12 | 12 |
| Bryan Maxwell | 57 | 112 | 1 | 11 | 12 |
| Ed Staniowski | 22 | 2 | 0 | 0 | 0 |
| Mike Liut | 64 | 0 | 0 | 0 | 0 |

### TORONTO

| | GP | PM | G | A | P |
|---|---|---|---|---|---|
| Darryl Sittler | 73 | 62 | 40 | 57 | 97 |
| Wilf Paiement | 75 | 113 | 30 | 44 | 74 |
| Borje Salming | 75 | 96 | 19 | 52 | 71 |
| Pat Hickey | 76 | 36 | 31 | 27 | 58 |
| John Anderson | 74 | 22 | 25 | 28 | 53 |
| Laurie Boschman | 80 | 78 | 16 | 32 | 48 |
| Rockey Saganiuk | 75 | 52 | 24 | 23 | 47 |
| Bill Derlago | 77 | 40 | 16 | 27 | 43 |
| Ian Turnbull | 75 | 90 | 11 | 28 | 39 |
| Rick Valve | 69 | 188 | 22 | 15 | 37 |
| Dan Maloney | 71 | 102 | 17 | 16 | 33 |
| Paul Gardner | 45 | 10 | 11 | 13 | 24 |
| Ron Ellis | 59 | 6 | 12 | 11 | 23 |
| Terry Martin | 40 | 2 | 6 | 15 | 21 |
| Dave Burrows | 80 | 42 | 3 | 16 | 19 |
| Greg Hotham | 46 | 10 | 3 | 10 | 13 |
| Bob Stephenson | 18 | 4 | 2 | 3 | 5 |
| Carl Brewer | 20 | 2 | 0 | 5 | 5 |
| Mike Palmateer | 38 | 6 | 0 | 3 | 3 |
| Paul Harrison | 30 | 6 | 0 | 3 | 3 |
| Jiri Crha | 15 | 4 | 0 | 0 | 0 |
| Curt Ridley | 13 | 2 | 0 | 0 | 0 |

### VANCOUVER

| | GP | PM | G | A | P |
|---|---|---|---|---|---|
| Stan Smyl | 77 | 204 | 31 | 47 | 77 |
| Thomas Gradin | 80 | 22 | 30 | 45 | 75 |
| Ivan Boldirev | 79 | 34 | 32 | 35 | 67 |
| Kevin McCarthy | 79 | 70 | 15 | 30 | 45 |
| Curt Fraser | 78 | 143 | 17 | 25 | 42 |
| Lars Lindgren | 73 | 66 | 5 | 30 | 35 |
| Per-Olav Brasar | 70 | 7 | 10 | 24 | 34 |
| Jere Gillis | 67 | 108 | 13 | 17 | 30 |
| Darcy Rota | 70 | 78 | 15 | 14 | 29 |
| Chris Oddleifson | 75 | 76 | 8 | 20 | 28 |
| Harold Snepts | 79 | 202 | 3 | 20 | 23 |
| Gary Lupul | 51 | 24 | 9 | 11 | 20 |
| Dennis Kearns | 67 | 24 | 1 | 18 | 19 |
| Brent Ashton | 47 | 11 | 5 | 14 | 19 |
| Rick Blight | 33 | 54 | 12 | 6 | 18 |
| Bob Manno | 40 | 14 | 3 | 14 | 17 |
| John Hughes | 52 | 181 | 2 | 11 | 13 |
| Dave Logan | 45 | 143 | 3 | 8 | 11 |
| Drew Callender | 4 | 0 | 1 | 1 | 2 |
| Greg Hubick | 5 | 0 | 0 | 1 | 1 |
| Glen Hanlon | 57 | 43 | 0 | 1 | 1 |
| Gary Bromley | 15 | 2 | 0 | 0 | 0 |

### WASHINGTON

| | GP | PM | G | A | P |
|---|---|---|---|---|---|
| Mike Gartner | 77 | 66 | 36 | 32 | 68 |
| Ryan Walter | 80 | 106 | 24 | 42 | 66 |
| Bengt Gustafsson | 80 | 17 | 22 | 38 | 60 |
| Robert Picard | 78 | 122 | 11 | 43 | 54 |
| Rolf Edberg | 63 | 12 | 23 | 23 | 46 |
| Alan Hangsleben | 74 | 114 | 13 | 22 | 35 |
| Paul Mulvey | 77 | 240 | 15 | 19 | 34 |
| Mark Lofthouse | 68 | 20 | 15 | 18 | 33 |
| Bob Sirois | 49 | 18 | 15 | 17 | 32 |
| Guy Charron | 33 | 6 | 11 | 20 | 31 |
| Dennis Maruk | 27 | 8 | 10 | 17 | 27 |
| Wes Jarvis | 63 | 8 | 11 | 15 | 26 |
| Rick Green | 71 | 52 | 4 | 20 | 24 |
| Antero Lentonen | 65 | 14 | 9 | 12 | 21 |
| Leif Svensson | 47 | 21 | 4 | 11 | 15 |
| Pierre Bouchard | 54 | 16 | 5 | 9 | 14 |
| Paul MacKinnon | 63 | 22 | 1 | 11 | 12 |
| Yvon Labre | 18 | 38 | 0 | 5 | 5 |
| Tim Coulis | 19 | 27 | 1 | 2 | 3 |
| Dennis Hextall | 15 | 49 | 1 | 1 | 2 |
| W. Stephenson | 56 | 20 | 0 | 2 | 2 |
| Brent Tremblay | 9 | 6 | 1 | 0 | 1 |
| Rollie Boutin | 18 | 6 | 0 | 1 | 1 |

### WINNIPEG

| | GP | PM | G | A | P |
|---|---|---|---|---|---|
| Morris Lukowich | 78 | 77 | 35 | 39 | 74 |
| Peter Sullivan | 79 | 20 | 24 | 35 | 59 |
| Ron Wilson | 79 | 28 | 21 | 36 | 57 |
| Willy Lindstrom | 79 | 20 | 23 | 26 | 49 |
| Craig Norwich | 70 | 36 | 10 | 35 | 45 |
| Peter Marsh | 57 | 59 | 18 | 20 | 38 |
| Lars Sjoberg | 79 | 48 | 7 | 27 | 34 |
| Jude Drouin | 78 | 50 | 8 | 16 | 24 |
| Kris Manery | 65 | 37 | 11 | 9 | 20 |
| Scott Campbell | 63 | 136 | 3 | 17 | 20 |
| Lyle Moffat | 74 | 38 | 10 | 9 | 19 |
| John Markell | 38 | 21 | 10 | 7 | 17 |
| Lorne Stamler | 62 | 12 | 8 | 7 | 15 |
| Al Cameron | 63 | 72 | 3 | 11 | 14 |
| Ross Cory | 46 | 32 | 2 | 9 | 11 |
| Barry Melrose | 74 | 124 | 4 | 6 | 10 |
| Jimmy Mann | 72 | 267 | 3 | 5 | 8 |
| Hilliard Graves | 35 | 15 | 1 | 5 | 6 |
| Bill Riley | 14 | 7 | 3 | 2 | 5 |
| Dave Hoyda | 15 | 35 | 1 | 1 | 2 |
| John Bethel | 17 | 4 | 0 | 2 | 2 |
| Pierre Hamel | 35 | 10 | 0 | 2 | 2 |
| Bill Lesuk | 49 | 39 | 0 | 1 | 1 |
| Markus Mattsson | 21 | 2 | 0 | 0 | 0 |

**Kent Nilsson**
. . . Flames' top scorer

# Exhibition Park racing entries

VANCOUVER — Entries for today's thoroughbred racing at Exhibition Park:

**First — $2,600, claiming, 3 and 4 year olds, 6 furlongs**
Winning Won (Krasner) 112
Sunny Finale (Demorest) 122
Bud's Boo Boo 107
Jumpin Spider (Creighton) 109
Canoe Eyes (Watson) 114
Nobataski (Melanson) 119
Demanding Love (Carter) 114
Miss Nomer (Owen) 109
Shakim Shane (Wiseman) 114
Hurlock (Johnson) 114
Also eligible
Army Commander (Demorest) 107
Surely Shirley (Johnson) 109
Devorince (Dailey) 114
Star Hunter (Boyd) 109

**Second — $2,600, claiming, maiden 3 year olds, 6 furlongs**
Classy Figure (Walker) 120
Splash To Win 110
Jolly Tyke (Arnold) 115
Rosy Times (Krasner) 115
New Balance (Demorest) 115
Noreen Jewel (Boyd) 110
Charily (Johnson) 115
Algonquine Magic (Creig'n) 115

**Third — $2,900, claiming, maiden 2 year olds, 3½ furlongs**
Coal Tar Cat (Johnson) 118
Dodge Ahead 118
Algonquin Flame (Walker) 118
North Lane (Tompkins) 118
Monteveo 118
Thunder Flash (Williams) 118
One's My Papa (Melanson) 118
Quest of Quality (Carter) 118
Khala (K. Smith) 118
Dollar Power (Demores) 118
Also eligible
Police Pledge (Gold) 118

**Fourth — $3,200, claiming, maiden 2 year olds, 3½ furlongs**
Beautiful Kate (Krasner) 113
Misinclined (Carter) 118
Winning Lass (Creighton) 113
Laddie's Lassie (Loseth) 113
Blazen Hot (Head) 113
Moonshine Lady (Boyd) 113
Terri T. (Gold) 113
Bush Bender (Gold) 113

**Fifth — $3,800, allowance, maiden 3 year olds, 6 furlongs**
Friendly Dice (A. Smith) 120
Individual Boy (Demorest) 120
Peace Be With You (Arnold) 120
Charged Back (Loseth) 120
Delta Royale 120
Grey Dawn's Judge (Creig'n) 120
Silent Ghost (Carrasco) 120
Proximity (Krasner) 120
D.W.'s Venture (Williams) 115

**Sixth — $3,600, allowance, maiden 3 year olds, 6 furlongs**
Proud Hawiwian 115
Castle Crest (Krasner) 120
Squad Car (Carrasco) 120
Dancing Regalia (Walker) 120
Spirit Bender 120
Public Demand (Johnson) 120
Splendid Choice (Williams) 120
Sir Humphries (Creighton) 120
Final Pool (Carter) 120

**Seventh — $3,600, claiming, 3 year olds, 6 furlongs**
Pagan Flame (Creighton) 115
Tru Talk (Melanson) 115
Blue Niki (Boyd) 110
Burning Drum (Johnson) 120
Hasty Hustler (Mena) 115
Second Life (Carrasco) 115
Button Hooker (Demorest) 115
Spirit Chant (Walker) 115
Delta Jewel (Williams) 115

**Eighth — $4,800, claiming, 4 year olds and up, 6 furlongs**
Future Refrence (Krasner) 114
Sonny's Flash (Johnson) 117
Strike Again (Williams) 114
Lee's Craig Seven (Wilk'n) 114
Seco's Toolik (Walker) 117
Fleet Navaho (Boyd) 109
Benlie's Jade (Loseth) 117
Ardmore (Carrasco) 112
Lyric Line (Frazier) 117
Earl O Moray (Creighton) 114
Also eligible
Marching Willie (A. Smith) 114
Wily Waters (Carter) 114
Tinge of Blue (Carrasco) 112
Making The Mark (Krasner) 117

**Ninth — $5,700, claiming, 4 year olds and up, 6 furlongs**
Winning Flanks (Tompkins) 114
Winning Bullett (Wiseman) 114
Tuff Deal (Carrasco) 113
Dapper Don (Arnold) 117
Thel Jay (Boyd) 112
Morroco (Krasner) 112
Malawi's Champ (Walker) 115
In Strong Hands (Johnson) 117
Alberta Green (Williams) 114
Top Dragoon (Watson) 110

**Tenth — $3,500, claiming, 4 year olds and up, 6 furlongs**
Greco King (Arnold) 114
Spirit Perch (A. Smith) 114
Kim's Fancy (Frazier) 114
Ionion Sea (Boyd) 112
Jet Castle (Demorest) 114
Heritage Park (Loseth) 114
Vicalino (Wilkinson) 114
Forty Jewels (Carter) 114
Hacker (Johnson) 117
Boy Dancer (Krasner) 114
Also eligible
Ticket Count (Wolski) 114
Indian Count (Williams) 117
Gallant Dave (Krasner) 114

Island Saw Co.
617 Chatham Street
385-5500

THOROUGHBRED RACING
EXHIBITION PARK
EVERY SATURDAY
BUS DEPARTS 9:45 A.M.
Strathcona Hotel
$13.95 all inclusive
CONMAC STAGES
Travel Club 656-2111

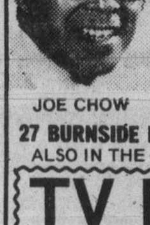
FREE CARRY-IN SERVICE ESTIMATES
• TV • STEREO
• MICROWAVES
• VIDEO
$10.00 SERVICE CALL
OR, USE OUR $10.00 IN-HOME SERVICE CALL
JOE CHOW
homark
• SALES • SERVICE • RENTALS
27 BURNSIDE RD. (WEST) 381-5622 9:00 to 9:00
ALSO IN THE ROYAL OAK SHOPPING CENTRE
TV RENTALS
ALSO • MICROWAVES • VIDEO • STEREO
RENT-TO-OWN AND PURCHASE
4-14

Thunderbird

HOUSEWIRE
14-2 NMD / 7
75 METRES

$28.95
2 ROLLS PER CUSTOMER

WHITE TOILET
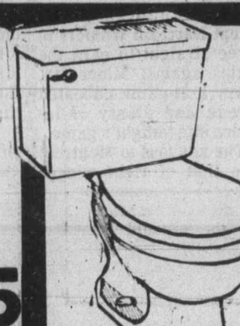
Reverse trap
CSA approved
$48.95

SPRING VALUES!!

ALL PURPOSE HOUSEHOLD
FIRE EXTINGUISHER

A necessity in every kitchen and workshop, this durable and dependable model is designed for use in any type of household fire. Refillable. #1A1OBC/6059
$16.95

AJAX WINDOW LOCK

Your windows can be left open for ventilation, yet locked to prevent forced entry. #614/6046
$4.95

PATIO DOOR LOCK

Adjustable for any sliding glass door, once installed it can be set at any stop point. #603/6033
$5.99

Welser
PASSAGE SET
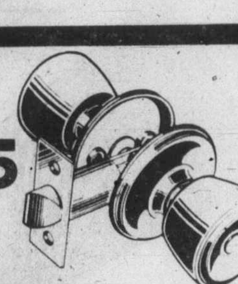
Sturdily constructed passage set for interior doors. 9/26D/6022
$6.95

LOCKING PASSAGE SET

Locking passage set for interior or exterior doors. A9/26D/6062
$16.95

Durable and Decorative
FIREPLACE ACCESSORIES
Add a touch of style to your fireplace with accessories from Thunderbird now reduced 25%. Log baskets, grates, screens and tool sets are all included in this clearance. 1546
25% OFF Regular T-Bird Prices

Thunderbird
•Electric•Plumbing•lighting•Decorating•Kitchen Cabinets
2929 DOUGLAS ST.
386-2921
HOURS; Mon.-Thurs. 8:30-5:30, Fri. 8:30-9:00
Sat. 9:00-5:00, Sun. 10 a.m.-5 p.m.
CHARGEX
VISA
master charge
BRING IN YOUR PLANS OR IDEAS FOR FREE ESTIMATES
Prices subject to stock on hand.
We reserve the right to limit quantities.
PRICES IN EFFECT TO APRIL 22, 1980
4-16

outdoors

## alec merriman

**GOODBYE 20-INCH SIZE LIMIT** for sport caught chinook salmon and good riddance!

I got the definite impression at two days of meetings with the Sport Fish Advisory Board and federal fisheries officials on the weekend that the 20-inch proposal is now a dead issue.

But, to get rid of it was costly to sport anglers. The new proposal is for a 30-chinook-a-year sport fishing bag limit which was supported unanimously by SFAB delegates because it was the best compromise they could make on a federal fisheries-imposed package deal, which entails cutbacks by commercial trollers and net fishermen.

Federal fisheries officials were convinced they needed a proposal for a cutback on sport fishing before they could successfully negotiate cutbacks on chinook fishing with netters and trollers, particularly in instituting a two-troll licence system for the Gulf of Georgia - elect to fish either in the Gulf of Georgia or on the outside, but not both. Fisheries say that would mean a 60 per cent reduction of fishing effort on chinook stock by commercial trollers in the Gulf of Georgia.

★ ★ ★

**I AM NOT HAPPY** with the proposed 30-chinook-a-year catch limit, but I am prepared to accept it. I can live with that ... it probably wouldn't even affect me, because, as well as chinooks I fish coho and pinks and sometimes sockeye and in most years I don't even personally catch 30 salmon of all species a year, although my fishing guests would probably make the total catch of all species above that.

But, **5.6 per cent of the sport anglers will be unhappy, because that is the number federal fisheries estimate catch more than 30 fish a year ... 468,000 salmon.** They are the anglers often referred to as **fish hogs** and they are the ones who will be affected by the seasonal bag limit proposal.

I was shocked when biologists gave their mortality rate estimates at the weekend meeting in Vancouver. Shocked because they really haven't a clue ... and certainly couldn't have had any idea what desecration the 20-inch minimum size chinook limit they proposed would have created.

**They estimated the mortality rate for released salmon was between five per cent and 95 per cent and settled for a guess that 50 per cent of released commercially caught salmon die and 80 per cent of released sport caught salmon die.**

And that is the kind of data the UBC Gulf of Georgia salmon fishery computer model has been fed! Pretty sketchy information on which to have considered a 20-inch size limit. But, biologists assured me, the mortality isn't really that relevant because at least 50 per cent of the young salmon released would normally die in the wild ocean anyway ... victims of seals, killer whales, dogfish, and other predators. So much for the 20-inch proposal. It is now as dead as the fish that would have been released would be.!

★ ★ ★

**THE 30-CHINOOK-A YEAR** proposal wasn't arrived at easily. Believe it or not there were discussions ranging all the way from six chinooks a year (seriously pressed for by Northwest British Columbia SFAB delegate Jim Culp) to 75 chinooks a year, to a 30 salmon a year limit of which only 10 could be chinooks, to 40 chinooks a year.

The problem federal fisheries faces is wild chinook stocks, so any thought of a catch limit on other species was eliminated quickly. The 75 and 50 fish-a-year suggestions were considered too hard to sell as serious cutbacks in sport effort. The 30-chinook-a-year was proposed by Victoria Alderman Bob Wright as a measure that would show credibility in sport anglers' agreements to conserve wild chinook stocks.

Jim Gilbert won assurance from federal fisheries that if the 30-chinook-a-year proposal was approved by the SFAB, federal fisheries would forget about what Gilbert called "the band-aid measures like the 20-inch limit, barbless hooks and all that nonsense."

Nanaimo's Wayne Harling moved for and won support for a conservation amendment that would endorse short term closures and bag limit reductions in specific localities to protect individual threatened stocks. He was thinking in terms of the chinook salmon run that holds off Nanaimo's Jack Point for a period on the way to the Nanaimo River spawning grounds.

Bob Wright was concerned that "we are going to invoke bag limits on ourselves, when we could have half the coast closed by conscientious fisheries officers," but was assured the closures would be in small areas faced with dire need of conservation.

Fisheries manager for the Gulf of Georgia Garnett Jones predicted it will be a long time before there is any upturn in wild chinooks stocks..."I don't think it will ever be back to normal." But, he agreed enhanced chinook stocks are a different matter and that eventually there could be different limits on marked enhanced salmon.

# Best's brief highland fling ends today

LONDON (CP) — George Best's brief affair with Scottish soccer is over.

Following a 5-0 Hibernian thrashing by Celtic in the semi-final of the Scottish Cup Saturday, Best's predicted transfer to the North American Soccer League club, San Jose Earthquakes, has been confirmed.

Best, a former Northern Ireland international and top English First Division player, will play his last game for Hibernian, already relegated from the Premier Division, today at Aberdeen.

As well as paying an undisclosed fee to Hibs, the Earthquakes must pay a $30,000 fee to Best's previous U.S. club, Fort Lauderdale Strikers.

Best, 33, hopes to fly to the U.S. in time to play for his new club against Seattle Sounders on Saturday.

Despite a drinking problem, the Irishman has pulled in fans at every game he played in Scotland. But the Hibernians, consigned to a lower division next season, will not be able to continue paying Best $5,000 a match.

★ ★ ★

TOKYO (AP) — **Sadaharu Oh** hit the 842nd home run of his career and his fourth of the season, a two-run shot, leading Yomiuri Giants to a 10-1 victory over Chunichi Dragons in a Japanese League baseball game Tuesday. First baseman **Tony Solaita**, who played with Montreal Expos of the National League last season, smashed his second homer for Nippon Ham as the Fighters were beaten 7-1 by Kintetsu Buffaloes.

★ ★ ★

SEOUL, South Korea (AP) — The federal government has endorsed this city's plan to play host to the 10th Asian Games in 1986. Seoul Mayor Jung Sang-chun said last October prior to the assassination of President Park Chung-hee that the city would seek the right to stage the regional games. Kim said that the government decided to go ahead with the plan despite the nation's political and other problems since Park's death. India is scheduled to stage the ninth Games in New Delhi in 1982.

★ ★ ★

SAN DIEGO (AP) — The North American Soccer League has rejected San Diego Sockers' protest of a call denying them a third goal in their 2-1 victory Saturday over Memphis Rogues. Two minutes after the goal was scored by Doc Lawson, the referee disallowed it, saying he had missed the linesman's call on a ball played out of bounds.

## Briefly

SOUTHAMPTON (CP) — **Charlie George**, Southampton and former England soccer star, is making a good recovery after losing a finger in an accident with a lawn mower. George, transferred from Derby last year for $770,000, has had a series of injuries since joining Southampton, including a cartilage operation.

★ ★ ★

BALTIMORE (AP) — Apprentice jockey **Tim Fell** has been suspended from the remainder of Pimlico Race Course's spring meet for alleged drug use, track officials said Tuesday. The Pimlico stewards said Fell, 19, a native of Hamilton, collapsed at the track and was taken to hospital April 3. He later admitted having used cocaine, they said.

★ ★ ★

MELVILLE, Sask. (CP) — **Jerry James**, coach of Melville Millionaires of the Saskatchewan Junior Hockey League, has resigned. James resigned because he has an opportunity to purchase an unidentified league franchise.

## Harkness will undergo coronary bypass

ALBANY, N.Y. (AP) — Ned Harkness, general manager of Adirondack Red Wings of the American Hockey League, will undergo an urgent coronary bypass operation Thursday, a club spokesman said Tuesday. Dr. Eugene Drago said the operation will involve bypassing narrowed coronary arteries. He called the procedure complicated but pretty safe. Harkness, 58, a native of Ottawa, once coached Detroit Red Wings of the NHL.

Stay a weekend with your sweetheart in the heart of Vancouver. $59.95*

Right now, you can spend 3 days and 2 nights in the deluxe accommodations of one of Vancouver's most respected traditional hotels for a special weekend rate: just $59.95*, plus 5% room tax.

Single or double occupancy.
Free parking.
And one of the finest seafood restaurants in the city.
It's also within walking distance of just about everything this magic city has to offer. Gastown. Pacific Centre. The Seabus. Stanley Park. The Art Gallery. Theatres. Nightclubs.
Come for a weekend. You'll want to stay forever.

*Offer extended to May 31st, 1980

For reservations or information, call 800-663-9491 - toll free!

THE DEVONSHIRE HOTEL
849 West Georgia Street, Vancouver, B.C. V6C 1P8
Tel: (604) 681-5481. Telex: 04-511812.

WEEKEND SPECIAL
$13.95 per day
Any Car.
One, two or three days.

- Any available car—on a first come, first served basis
- No minimum number of days
- Featuring fuel efficient cars by General Motors
- Limited time offer

Reservations: 386-1213

TILDEN
Where Canada's smart money rents its cars.
Our U.S. affiliate is National Car Rental

New Homestead may be the best bread you've ever tasted.

Here's why:

- Every Homestead loaf has all the delicious taste and aroma of good, old-fashioned baked bread.
- Homestead is made from Canadian prairie wheat - the world's finest.
- Each loaf is baked in a broader pan to give it better taste and texture.
- Homestead is baked by McGavin's right here in B.C. That means it arrives fresh on your store shelf daily.
- There's a variety of Homestead loaves to choose from - 100% Whole Wheat, Granola, Sesame White and Multigrain. Each contains a delicious combination of ingredients that are a contribution towards good nutrition.

Nothing beats the taste of old-fashioned baking

# Drying fruit for natural flavor year round

*Dried apples, apricots, pears add special flavor to pies*

By BEATRICE H. COMAS
Colonist-Monitor Service

When I received a leaflet in the mail describing a fruit dryer consisting of oven dryer, racks and drying crystals, I was reminded of the Neanderthals, who discovered fruits that had dried in the sun. Later, men realized they could dry fruits and vegetables during the seasons of plenty and undry them during the lean seasons.

**IN NEW** England this job was made more interesting when disguised as an apple-paring or corn-husking party. The boys took the green corn for husking and the girls divided the apples for paring. As they cored and quartered them, they tossed the pieces into buckets of cold water. When finished, the pieces would be strung with a darning needle into long ropes of fruit. These, and sometimes rings of pumpkin, would be hung near the kitchen stove or in the sun to dry.

**ONCE DRY,** they were put in bags and stored in the attic to be used as needed. They either were eaten as a snack or made into cakes and pies. Pumpkin was good for either pie or soup. The dried fruit pies were put outdoors, in the ice house or in some other storage area where the temperature would remain below freezing.

By 1845 fruits were being dried mechanically. Pretreatment by sulfur, chemical dipping and steam blanching replaced the old sacks of dry, hard discolored fruit. However, if you are concerned about chemical treatment, you might prefer to dry your fruits in the sun, like Grace Dow of Saco, Maine, who enjoyed Dried Apple Pie when she was a youngster and decided to try drying some fruit herself.

**FORTUNATELY,** she knew a carpenter who designed for her a cabinet about 18 inches square and 22 inches high, covered with fine aluminum wire, with five removable shelves. Miss Dow says she usually sets it on an old wheelbarrow in the sun and in addition to apples, is drying pears, peaches and prune plums.

To dry apples, she peels, cores and slices them, then places the slices on cheesecloth on the screens.

**PEARS ARE** washed, peeled and cut in half. She steams them for 20 minutes and places them upside down on the cheesecloth.

Peaches are immersed in hot water so the skins slip off easily, then quartered so they will dry quicker. After steaming them 5 to 10 minutes she places them on cheesecloth, using paper towels beneath the cheesecloth because the fruit is so juicy.

**PLUMS ARE** dried without peeling.

All fruit is dried until it is "elastic," with no moisture left. When thoroughly dry, it is packed in airtight plastic containers.

The commercial oven-fruit dryer is similarly designed, but the fruit is dried using only the gas pilot light or electric oven light. Fruits are washed and cut to desired size, then dipped in a solution of drying crystals and water for 1 minute, after which they are placed on trays. The rack then is set in the oven until the fruit is dry, from 12 to 18 hours.

**THE HEAVIER** texture and stronger flavor of dried fruits makes them even more adaptable to cooking than their fresh counterparts. They have a concentrated, natural sweetness, requiring less processed sugar than fresh fruit.

Food drying allows the homemaker to take advantage of the bounty of her garden or fresh food "buys." This oldest form of food preservation is less complex than canning and uses less energy than freezing. Dried fruits are easily stored.

Whether you decide to do your own fruit-drying or buy packaged dried fruits, you will enjoy these delicious recipes.

**DRIED APPLE CAKE**

**2 cups dried apples**
**2 cups molasses**
**1 cup hot water**
**1 cup sugar**
**Two-thirds cup shortening**
**1 egg**
**3 cups flour**
**1 teaspoon cinnamon**
**One-half teaspoon nutmeg**
**One-half teaspoon cloves**
**1 teaspoon salt**
**1 cup sour milk**
**1 teaspoon soda**
**1 cup raisins**

Cook the apples in molasses and hot water until thick. Cream sugar, shortening and egg together, and add cooled molasses-apple mixture. Sift dry ingredients together and add to the creamed mixture with sour milk and soda. Fold in raisins. Grease two loaf tins and divide mixture. Bake in a 325-degree F. oven for 1 hour, or until cake tester or toothpick inserted in centre comes out clean. Makes 2 loaves.

**DRIED FRUIT COMPOTE**

**Two-thirds cup sugar**
**Four and one-half cups water**
**1 cup raisins**
**1 cup pitted prunes or figs**
**1 cup dried mixed fruits or apricots**
**Two-thirds cup almonds, halved**
**1 cinnamon stick**
**3 whole dried allspice**
**One-half cup chopped nuts**

In a three-quart saucepan, combine sugar and water. Stir until sugar dissolves, then simmer gently, uncovered, for 5 minutes. Add fruits, almonds and spices. Cover, and simmer 8 to 12 minutes. Spoon into individual serving dishes and chill. Top with chopped nuts and whipped cream, if desired. Serves 6 to 8.

**POT ROAST WITH DRIED FRUITS**

**3- to 4-pound beef chuck roast**
**2 tablespoons shortening**
**One-half cup finely chopped onion**
**One-third cup finely chopped carrot**
**One-fourth cup beef bouillon**
**1 clove garlic, minced**
**One and one-half teaspoons salt**
**One-fourth teaspoon pepper**
**One and three-fourths cups mixed dried fruits (or 1 11-ounce package)**
**One and one-half cups hot water**
**3 tablespoons all-purpose flour**
**One-half cup cold water**

In Dutch oven, brown meat on both sides in hot shortening. Add onion, carrot, bouillon, garlic, salt and pepper. Cover. Simmer 2 hours. Pour one and one-half cups hot water over fruit and let stand one hour. Drain, reserving liquid. Place fruit over meat. Cover and cook 45 minutes to 1 hour or till tender. Remove to warm platter. Measure pan juices. Skim off excess fat. Add reserved liquid to equal one and one-half cups. Blend flour and one-half cup cold water. Stir into pan juices. Cook and stir until bubbly. Pass with roast. Serves 6.

**DRIED FRUIT PIES**

**2 cups mixed dried fruit, cut up**
**Three-fourths cup dried apricots**
**Three-fourths cup raisins**
**1 cup water**
**Three-fourths cup sugar**
**One-fourth teaspoon cinnamon**
**One-fourth teaspoon ground cloves**
**1 teaspoon grated lemon rind**
**Pastry for two-crust 9-inch pie**

Combine all ingredients except pastry in saucepan. Bring to a boil and simmer 5 minutes. Cool. Line bottom of 9-inch pie pan with pastry. Fill with dried fruit mixture. Cover with top crust. Bake at 400 degrees F. 15 minutes, then reduce temperature to 325 degrees F. and continue baking 20 minutes more, until pastry is browned.


SPRING SALE
1847 Rogers Bros. Decorator Stainless
Group I TODAY MADISON GIGI
Group II NEW CHARM NAVAHO SILHOUETTE FRONTENAC
Up to 1/3 off 20-Piece Sets

| | Reg. | Now | Save |
|---|---|---|---|
| Group I | $85.00 | $59.95 | $25.00 |
| Group II | 120.00 | 79.95 | 40.00 |

386-3371
Mail orders given prompt attention.
1317 Douglas St. Downtown
ROSE'S LTD. JEWELERS
CHARGEX VISA

Western FOOD
OPEN 9-9 WEEKDAYS SATURDAY 9-6 SUNDAYS
772 GOLDSTREAM AVE., LANGFORD IN THE WESTBROOKE SHOPPING CENTRE
ANNIVERSARY SPECIALS
From the Good Guys!
Prices Effective April 15, 16, 17, 18, 19

Gr. "A" Grain Fed Beef Boneless BARON OF BEEF ..... lb. 2.29
Gr. "A" Grain Fed Beef SHELLBONE ROAST While stock lasts ..... lb. 2.39
Gr. "A" Grain Fed SHANK BEEF ..... lb. 1.39
Gr. "A" Grain Fed Beef T-BONE STEAKS ..... lb. 2.99
Gr. "A" Grain Fed Beef ROUND STEAKS ..... lb. 2.19
Gr. "A" Grain Fed Beef PORTERHOUSE STEAKS ..... lb. 3.09
Gr. "A" Grain Fed Beef CLUB STEAKS ..... lb. 2.89
Gr. "A" Grain Fed Beef TOP SIRLOIN STEAK ..... lb. 2.89
Gr. "A" Grain Fed Beef NEW YORK and TENDERLOIN STEAKS ..... lb. 4.89 While Stock Lasts

#1 Smoked Shoulder PICNIC Whole or Shank ..... lb. 69¢
Fresh PORK PICNIC SHOULDER Whole or Shank ..... lb. 69¢
Fresh Sliced Young BEEF LIVER ..... lb. 99¢

Fresh Chicken Segments
BREASTS, LEGS ..... lb. 1.39
WINGS ..... lb. 89¢
BACKS & NECKS .. lb. 29¢
Grill time CHARCOAL BRIQUETTES 20 lbs. 3.69
Royale BATHROOM TISSUE 2-Ply 4-Roll Pkg. 99¢ Limit 4 Packages Per Customer
Kleenex Boutique PAPER TOWELS 2-Roll pkg. 1.19
PAMPER DISPOSABLE DIAPERS
Daytime 60s box 7.49
Toddler 24s box ..... 3.49
Raid House and Garden BUG KILLER 450 g ..... 3.79
TIDE LAUNDRY POWDER SOAP 4.8 kg ..... 6.49
Dr. Ballard DOG FOOD 7 Varieties 24-oz. ..... 2 tins 99¢

CRISP LETTUCE ..... ea. 45¢
No. 1 BANANAS ... lb. 29¢
FRESH BROCCOLI .. lb. 49¢

McCain's Frozen PIE Apple Rhubarb and Strawberry 24 oz. ea. 1.19
York's Frozen Concentrated ORANGE JUICE 12-oz. tin ..... 79¢
Green Giant NIBLET CORN 14-oz. ..... 2 tins 89¢
Nalley MACARONI SALAD 15-oz. tin ..... 79¢
Sunbeam WHITE OR BROWN BREAD 32-oz. Large Loaf ..... 1.09
Peek Frean FRUIT CREME COOKIES 21-oz. pkg. ..... 1.69
Heinz HOT DOG or HAMBURGER RELISH 12-oz. jar ..... 59¢
KRAFT CANADIAN CHEESE SLICES 2-lb. Pkg. ..... 3.69
IVORY DISH LIQUID 32 Oz. ..... 1.59
4-15



you are cordially invited to meet
MARGO LAVIGNE
DECORATING CONSULTANT
Margo is highly qualified in her field and will be in our store
WEDNESDAY, APRIL 16, 9:30-4:30
Margo will be pleased to answer your questions and discuss your home decorating needs.
COMPLIMENTARY COFFEE AND DONUTS ... PLUS A 4" TROPICAL PLANT TO THE FIRST 50 LADIES IN THE STORE
cedar hill
DECORATING CENTRE
"A quality Benjamin Moore dealer"
101-1551 Cedar Hill X Road
LOWER LEVEL CEDAR HILL MALL BEHIND McDONALDS
477-9212

# Fruit season blossoming

## Classics paired in spring treat

Strawberries are one of the first sure signs that spring is finally on the way. Those juicy, sweet, heart-shaped berries appearing in our produce departments are a welcome sight after a long winter.

Who can resist a strawberry's fragrant, beckoning aroma and wonderful juicy, refreshing flavor? Right now is the perfect time to bring out all those strawberry favorites and to try new ones that add dazzle and panache from breakfast through dessert. Look for bright red and fully ripened berries. Unlike other fruits, strawberries do not ripen after they're picked.

Strawberries are a good value from many points of view. They add glamorous eye appeal and great flavor for a relatively small cost. And surprisingly, they are an excellent source of vitamin C. They're a good value in calories, too. One of the nicest things about strawberries is that a whole cup has only about 60 calories which makes them a perfect, low-calorie sweet treat for the calorie watcher.

Molded salads can make delicious "slim into summer" lunches, too. Strawberry Rhubarb Spring Tonic combines two classic springtime favorites, sweet strawberries and sprightly rhubarb into a salad that is as beautiful as it is delicious. Serve with leafy green lettuce for attractive color contrast and top off with a dollop of yogurt. Or, serve it as a light, refreshing dessert.

**STRAWBERRY RHUBARB SPRING TONIC**

**6 cups rhubarb cut in ½-inch slices (about 1½ pounds, trimmed)**
**1¼ cups sugar**
**¾ cup water**
**2 envelopes (1 tablespoon each) unflavored gelatine**
**2 tablespoons lemon juice**
**1 pint fresh strawberries, stemmed and sliced**
**Lettuce leaves**
**Halved strawberries, for garnish**

In large saucepan mix rhubarb, sugar and ½ cup of the water. Bring to boil over medium heat; reduce heat and simmer about 10 minutes, stirring occasionally, until rhubarb is tender. Meanwhile, soften gelatine in remaining ¼ cup water and lemon juice. Stir gelatine mixture into hot rhubarb to dissolve gelatine. Chill until slightly thickened. Fold in sliced strawberries. Pour into 6-cup mold; chill until firm, about 3 hours. Unmold onto lettuce-lined serving plate. Garnish with halved strawberries.

Makes 8 servings.

*Strawberry Rhubarb Spring Tonic doubles as salad or dessert*

# Slim Gourmet

## *Strawberry meets orange*

By BARBARA GIBBONS

What's better than strawberries or oranges? Strawberries AND oranges! Together these favorite fruits are a wonderful example of food synergy: When combined they each taste even more delicious. Like a good marriage, each brings out the best qualities of the other.

Both fruits are low-calorie and nutritious. Although oranges and orange juice are mostly associated with vitamin C, most people are surprised to learn that stawberries are even higher in C than oranges, and have fewer calories. What's more, strawberries have triple the appetite-appeasing fiber of oranges . . . and 13 times as much fiber as orange juice. A half-cup of diced orange add up to about 40 calories, a half-cup of fresh sliced strawberries, about 35.

Keep this magic flavor combination in mind when thinking up light, less fattening desserts. Stir sliced strawberries into orange yogurt, or vice-versa. Top frozen strawberry ice milk or frozen yogurt with crushed orange or a spoonful of orange juice concentrate. Sweeten strawberries with low-sugar orange marmalade instead of sugar. Spoon blender-crushed strawberry puree over orange spongecake instead of sugary frosting. Layer strawberries in orange gelatin molds. Or do it the other way around.

**STRAWBERRIES ROMANOFF**

The romantic attraction of strawberries for orange flavor has been memorialized in the classic dessert, Strawberries Romanoff. To prepare this easy classic, you simply marinate fresh ripe berries in equal parts fresh-squeezed orange juice and orange liqueur. At serving time, the tipsy berries are topped with whipped cream. You can decalorize this classic by changing the ratio: 2 tablespoons orange liqueur to 1 cup orange juice. Pour this over a pint of washed hulled berries and refrigerate 6 to 8 hours, stirring occasionally. Serves four, at 80 calories each. With the whipped cream, add 27 calories a level tablespoon (or, more likely, 105 calories a quarter-cupful). Or, you can try this liqueurless variation:

**STRAWBERRIES AND SUNSHINE**

**6-ounce can orange juice concentrate, defrosted**
**1 pint ripe strawberries**
**½ cup plain low-fat yogurt**
**½ cup spray whipped cream**

Defrost orange juice concentrate, but do not dilute.

Wash and hull berries but leave them whole. Stir them with the undiluted orange juice concentrate. Refrigerate until serving time. Spoon berries into 4 stemmed glasses.

Spray whipped topping into a half-cup measuring cup to fill. Empty into a small bowl. Add the yogurt and fold together until blended. Spoon this mixture over berries. Makes four servings, approximately 190 calories each.

Here's another light dessert that's delicious, made with orange juice concentrate and frozen strawberries . . . or any other combination of fruit juice concentrate and frozen fruit, except fresh or frozen pineapple. (Pineapple enzyme interferes with the jelling action of gelatin.)

**LAYERED FRUIT MOUSSE**

**half of a 6-ounce can frozen orange juice concentrate**
**1 envelope unflavored gelatin**
**1 cup boiling water**
**1½ cups frozen whole unsweetened strawberries**

Allow can of frozen fruit juice concentrate to defrost. (Use any variety, except pineapple.) Do not dilute. Combine half of the undiluted concentrate with the gelatin in the bottom of a blender container. Wait 1 minute until the gelatin softens, then add the boiling water. Cover and blend on high speed, scraping once or twice, until all gelatin granules are dissolved. With blender running, add frozen whole berries through the small opening, a few at a time, until blended.

Pour into a glass bowl, or 4 glass dessert cups, and refrigerate until set. Dessert will set in less than an hour, and form its own foamy "whipped" topping. Garnish with fresh fruit, if desired. Makes four servings, 70 calories each (using orange concentrate).

# *Delicious apples for all reasons*

By MARJORIE RICE
Colonist-Copley Service

People often want to know what's the best cooking apple and eating apple. I keep it simple. Delicious apples are best eaten out of hand, or cut up into salads.

Just about every other kind work well in pies, or baked or in sauce.

Think of apples as accommodating items that will go from appetizers (cut up and sprinkled with a little lemon juice and served with picks), through main dishes (bake with roasts or served spiced, hot apple sauce as a side dish), to salads and desserts. Plain fruit with good cheese is a marvelous way to end a meal, without piling on too many calories.

If you find yourself with an abundance of apples make sauce and freeze it.

But now to the core of the matter—the apples.

**GOLDEN APPLE TORTE**

**2 cups flour**
**½ cup sugar**
**2 tsps. baking powder**
**Dash salt**
**½ cup butter, softened**
**1 egg**
**2 tbsps. cold water**
**5 medium Golden Delicious apples**
**Juice of ½ lemon**
**¼ cup raisins**
**⅓ cup sugar**
**2 tbsps. flour**
**1 tsp. cinnamon**

Sift together the two cups of flour with one-half cup sugar, the baking powder and salt. With fingers, blend in the butter, egg and water until the dough holds together. Chill one-third of the dough.

Pat the remaining dough on the bottom and halfway up the sides of a greased nine-inch springform pan. Bake at 400 degrees for about 10 minutes.

Peel, core and slice the apples. Toss them with the lemon juice and the raisins. Mix the one-third cup sugar with the two tablespoons flour and the cinnamon. Toss the mixture with the apples. Turn them into the prepared crust.

Roll out the chilled reserved dough and cut it into one-half-inch strips. Arrange them in a lattice over the apples, sealing them to the edges of the baked pastry.

Bake the torte at 350 degrees 50 to 60 minutes, until the apples are tender and the crust is golden brown. Allow it to cool slightly, then remove the springform pan sides, protecting your fingers with mitts. Makes eight to 10 servings.

**GOLDEN APPLE SAUCE**

**8 large Golden Delicious apples**
**¾ cup water**
**⅓ cup sugar**
**¼ tsp. nutmeg**
**Dash cinnamon**
**1 tsp. grated lemon zest (colored part of peel)**

Quarter and core the apples. Place them in a large kettle. Add the water and simmer until the apples are tender, 15 to 20 minutes. Put the mixture through a food mill or sieve. Add the sugar, spices and lemon zest. Makes about five and one-half cups.

**SPICY APPLE SAUCE CAKE**

**½ cup oil**
**½ cup granulated sugar**
**½ cup brown sugar**
**1 egg**
**1½ cups Golden Applesauce (see recipe above)**
**1 tsp. vanilla**
**2 cups flour**
**2 tsps. baking powder**
**½ tsp. soda**
**¾ tsp. salt**
**1 tsp. cinnamon**
**2 tsps. nutmeg**
**½ tsp. cloves**
**Cinnamon Glaze (see recipe below)**

In a mixing bowl combine the oil, sugars, egg, apple sauce and vanilla. Beat until they are well blended. Sift together the flour, baking powder, soda, salt and spices. Add them to the apple sauce mixture and beat until they are smooth. Pour the batter into a greased and floured two-quart fluted tube pan.

Bake at 350 degrees for 50 minutes, or until a tester inserted in the centre of the cake comes out clean. Turn the cake out onto a rack to cool. When it is cool, drizzle with the Cinnamon Glaze. Makes 10 servings.

Cinnamon Glaze: Combine one cup sifted confectioners' sugar, one tablespoon butter (softened), two tablespoons milk and one-fourth teaspoon cinnamon. Blend until smooth.

**GOLDEN APPLE PUFFS**

**½ cup sugar**
**½ cup water**
**2 medium Golden Delicious apples**
**¾ cup flour**
**1 tsp. baking powder**
**½ tsp. salt**
**¼ cup shortening**
**6 tbsps. milk**
**1 tbsp. butter**
**1 tbsp. sugar**
**¼ tsp. cinnamon**

Combine the one-half-cup sugar and the water. Bring them to a boil. Reduce the heat and simmer five minutes. Peel, core and halve the apples. Place them in a shallow baking dish. Pour the syrup over the apples.

Sift together the flour, baking powder and salt. Cut in the shortening. Add the milk to make a stiff dough. Top each apple half with a mound of dough, covering the apple well. Make a hollow in the centre of the dough.

Mix the butter, sugar and cinnamon. Spoon the mixture into the hollows of the dough. Bake at 450 degrees for 25 to 30 minutes, until the apples are tender. Serve them warm, with cream if desired. Makes four servings.

*For a dramatic dessert, what could beat this terrific tasting Golden Apple Torte. Lattice covering hides delicious filling of apples and raisins spiced with cinnamon.*

# Market's bounty says it all

The Canadian Press

HAMILTON — Just the sight of supermarket produce sections, bountiful with the season's fresh and fragrant vegetables, says it all.

So does the table, burgeoning anew with salads —tossed salads, layered salads, composed salads, salads redolent with herbs and fresh lemon juice, salads crisp with perky greens, salads colorful with marinated, cooked vegetables.

The best part of salads is that all the components can be put together ahead of time or at the last minute.

Even when you decide to turn your favorite salad into a main dish, all that's involved is teaming the vegetables with a protein food. And it's as simple as opening a can of tuna or salmon.

To appreciate fully the flavors and nutritive value of fresh vegetables, learn to steam-cook them, marinated salads as well as side dishes.

With this method, there's little loss of water-soluble nutrients like vitamin C and, cooked to the al-dente stage (crisp, slightly underdone), vegetables retain their natural flavors and colors.

What's more, if there are any leftovers they can be served the next day, either cold or in a stir-fry.

A few pointers about selection and care of some springtime vegetables:

Artichokes: Choose compact, heavy, plump globes with large, tightly-clinging, fleshy leaves of good green color. Keep cold and humid.

Asparagus: Select stalks with the largest amount of green. Stalks should be fresh, firm and with compact, closed tips. Asparagus should be kept cold all the way to the consumer and, once home, kept cold and humid.

Broccoli: Buy broccoli that's fresh and green (dark green, sage green or purple green). It should have compact bud clusters which have not opened to show the yellow flowers.

Greens: Best quality greens of any kind are fresh, young, tender, firm and green. (The exception is red-leafed lettuce.) They should be crisp, never wilted or flabby. Keep cold and moist (not soaked in water) at all times.

To wash leaves properly, immerse in lots of water, drain thoroughly and spin dry. Next, roll up loosely in paper towelling to remove excess moisture and place in a plastic bag before refrigerating.

# Croquettes are two-fold treat

*Save time in the kitchen—make enough creamy Schnitzel Hollandaise filling to serve later in the week as croquettes or party snacks.*

Crunchy-on-the-outside and creamy-on-the-inside Holland Cheese Croquettes can be served as a special luncheon dish or as bite-sized appetizers.

Flavored with a touch of mace, the croquette mixture also provides a base for Schnitzel Hollandaise, an elegant entree.

The croquette mixture can be refrigerated for up to five days or frozen for later use.

**CROQUETTE MIXTURE**

- ¼ cup butter
- ¼ cup all-purpose flour
- 1 cup milk
- 3 egg yolks
- 2½ cups shredded imported Edam or Gouda cheese
- ½ tsp. mace
- ½ tsp. salt
- Pinch of white pepper

Melt butter in heavy saucepan over moderate heat; blend in flour. Add milk; stir until thick. Stir in whole egg yolks, one at a time. Mix thoroughly. Stir in half the shredded cheese until cheese melts and mixture is hot but not boiling. Remove immediately from heat; mix in remaining cheese; stir until melted. Stir in mace, salt and pepper. Spread in large baking dish or pan; let cool, then chill for 30 minutes. Cut into shapes and use in any of the following:

**SCHNITZEL HOLLANDAISE**

- 4 1-inch thick slices, leg of pork or leg or veal
- Croquette mixture
- 4 thin slices cooked ham, slivered
- Salt and pepper
- Flour
- 1 egg, beaten
- Fine, dry bread crumbs
- Vegetable oil or butter for frying.

Have butcher cut slices from the leg of pork or veal and cut pockets for stuffing. After pockets are cut, have slices (cutlets) flattened to ½ inch thick (1 cm). Fill with croquette mixture and slivered ham until cutlets are rounded but not bulging. Press cutlets closed; secure with toothpicks. Salt and pepper then dust with flour. Dip into beaten egg then into fine bread crumbs. Chill in refrigerator ½ hour, if possible. Heat oil or butter in large heavy frying pan until very hot. (Use enough oil or butter to generously cover bottom of pan.) Fry cutlets for 3 to 4 minutes on each side or until brown. Drain on paper towels. Serve at once. Makes 4 servings.

**LUNCHEON CROQUETTES**

Cut mixture into serving portions. Dredge each piece with flour; dip in beaten egg; coat with fine bread crumbs, deep-fry or pan-fry in approximately 2 inches (4 cm) cooking oil.


"I was determined to have a slim summer... in 14 weeks I lost 41 pounds!"

Photo courtesy North Shore News

WENDY McHAFFIE – May 1979

Early last May Wendy McHaffie of North Vancouver decided to try the Professional Weight Control method. Results? She went from a 14/15 dress size to a 9/10 in 3½ months. So do yourself a favour this summer. Lose 3 to 5 lbs per week and save even more with our 20% off April Pre-Summer special.

CALL NOW! 592-5532

PROFESSIONAL WEIGHT CONTROL CLINICS

Open 8 a.m. to 6 p.m. Monday to Friday at 1537 Hillside Ave.
Chargex and Master Charge accepted.


# Bulletin Board

### SOCIALISTS

Socialist Party of Canada general executive meeting at 8 p.m. today in Union Centre, 2750 Quadra Street.

### HOBBY SHOW

The 16th annual Victoria Hobby Show will be held from 11 a.m. to 10 p.m. Thursday to Saturday and from 11 a.m. to 6 p.m. Sunday in Victoria Curling Rink, 1952 Quadra.

### LEGION LADIES

Ladies Auxiliary, Trafalgar Branch 42, Royal Canadian Legion, meets at 7:30 p.m. Thursday in hall, 1417 Broad.

### FLOWER CLUB

Victoria Chrysanthemum Society meets at 7:30 p.m. Thursday in St. Matthias Church Hall, Richmond at Richardson, for annual sale of rooted plants. Refreshments available.

### BOARD MEET

Anglican Church Women's April board meeting will be held at 10:30 a.m. Friday in St. John's Church, Cobble Hill. Members and friends are advised there will be no special bus service from Victoria. All parishes asked to arrange own transportation and bring bag lunches.

### FILM SHOW

Free noon-hour film show Friday in NFB Theatre, 811 Wharf Street. Film is *High Grass Circus*.

### SPEAKER

A.G. Thakur, consul general for India in Vancouver, is guest speaker at luncheon meeting of Royal Commonwealth Society, Vancouver Island Branch, at noon Friday in Art Gallery, 1040 Moss.

### FUN FAIR

Margaret Jenkins Elementary School will hold spring fun fair from 6:30-9 p.m. Friday in school, 1824 Fairfield. Games for all ages including bowling, golf, darts, hockey shoot and many others; tea room, hot dogs, pop and ice cream, plant stall, cake walk and bingo.

### MEETING

Big Brothers and Big Sisters of Victoria Capital Region annual general meeting at 7 p.m. Friday in lower lounge, Garth Homer Centre, 813 Darwin Avenue.

### WORKSHOP

Saanich International Folk Dancers will hold Hungarian workshop led by Kathy Kerr from Friday through Sunday. Times and places: 7-8 p.m., (registration), 8-10:30 p.m. (workshop) Friday, Uplands Elementary School; 10 a.m. to noon and 2-5 p.m. Saturday, Oak Bay United Church, from 8 p.m. Saturday, Henderson Park Pavilion (party with cultural presentation); 10 a.m. to 12:30 p.m. Sunday, Student Union Building, University of Victoria (advanced workshop). Admission is $3 per session or $12 for weekend. You are requested to contribute to pot luck ethnic supper Saturday night. For information phone 598-6888 or 479-7679.

### CLASSES

Bastion Theatre School spring classes for ages five through adult start Saturday. For registration and information phone theatre, 386-8301.

### SPRING DANCE

Kiwanis Club of Cordova Bay spring dance from 9 p.m. Saturday, April 26, in Cordova Bay Community Hall. Music by Six Pack. Tickets, $10 per couple, from Cordova Bay Hardware or by phoning 658-8021.

### ANNIVERSARY

Canadian Girls in Training is celebrating 65th anniversary this year. Presently there is search on for former members of provincial GCIT board. If you were one or know someone who was, phone 477-1576. Other celebrations planned in near future, announcements will be forthcoming.

### EVENT

Roman Catholic Sacred Heart Cathedral of Prince Albert, Saskatchewan, is getting ready for 100th anniversary celebrations. Starts June 8 with mass and procession, week of prayer and planned events including display of artifacts, banquet and consecration of cathedral and family picnic concluding festivites June 15. Information by contacting Mrs. Yvette Page, Secretary, Centennial Committee, 432-12th Street West, Prince Albert, Sask., S6V 3B9, phone 306-763-3425.


MORE SPRING SAVINGS for Ladies

"ARRONIS"

SAVE 28%

Walk in soft cushioned comfort with Arronis. Made in Spain just for you. Colorful — navy, bone, brown and multi — and stylish — in the new classic look. Size range 5-9. Regular price 27.95

SALE PRICE 19.95

"TENDER TOOTSIES"

SAVE 25%

Ladies — a famous make with a tradition of fine lightweight summer sandals. Lots of colors and lots of styles — some higher heeled than pictured and some lower. ALL on SALE. Size range 5-10. Regular prices 14.95-19.95

SALE PRICED from 10.95

VILLAGE SHOES

OAK BAY STORE 2238 OAK BAY AVE. 598-3031

CEDAR HILL MALL STORE Enter upper level off Ophir St. 477-3722

OPEN MON.-SAT. 9:30-5:30 and FRI. to 9

CHARGEX VISA



FINAL 4 DAYS

AT THE ALLEY CAT BOUTIQUE CLOSE-OUT LIQUIDATION

FINAL DISCOUNTS

60% TO 70% OFF

ENTIRE REMAINING $82,000 INVENTORY OF HIGH FASHION, QUALITY LADIES' WEAR

DOORS CLOSE FOREVER SATURDAY, APRIL 19th, 5:30 P.M.

★ SUMMER DRESSES ★ SKIRTS ★ SLACKS ★ JEANS
★ SUEDE BLAZERS ★ BLOUSES ★ SUEDE VESTS
★ T-SHIRTS ★ SWEATERS ★ HOUSECOATS ★ PURSES
★ SCARVES ★ HATS ★ ACCESSORIES ★ ETC., ETC., ETC.

DEALERS AND BULK PURCHASES WELCOME

ONE LOCATION ONLY 1618 GOVERNMENT ST. (Across from the McPherson Playhouse)

STORE HOURS: OPEN 10 A.M. TO 9 P.M. FOR FINAL DAYS
SATURDAY, FINAL DAY, 10 A.M. TO 5:30 P.M.

CHARGEX and MASTERCHARGE ACCEPTED

4-15

Sale Conducted by Tradewest THE TRADEWEST GROUP LIMITED

Suite 205, Sundel Square
Langley, British Columbia
Telephone 112-530-9351

# Giant price was paid for mom's ignorance

## ANN LANDERS

**Dear Ann Landers:** I was so pleased when I read the column in which you urged mothers to see to it that their children receive shots to protect them against childhood diseases.

My mother didn't have me inoculated when I was a youngster, and I paid a big price for her negligence (or ignorance). When I was 33 I came down with a giant case of whooping cough. For eight weeks I whooped until I thought my guts would drop out. I coughed so violently, my face was black and blue from the broken blood vessels. My eyes weren't bloodshot—they were fiery red.

This is a gross description, but every word is true. I only hope it will encourage parents to get their children vaccinated. The so-called "childhood diseases" can be not only hideous but fatal when contracted in adulthood. —**Remembering In Kansas**

**Dear Kan:** Thank you for another opportunity to remind my readers that in many areas, inoculation is free. Call your local county health department and get the details.

**Dear Ann Landers:** I am only 13 and I can't get into last year's jeans. I haven't been on a scale in six months because I don't want to know the bad news, but I must be at least 20 pounds overweight. Mom says I'm too young to go to a diet doctor.

I know what my problem is. I keep seeing pictures in the newspapers of those Cambodian kids. They are holding empty bowls and their eyes are so sad. When I see those pictures, I can't stop eating. I've already decided to be a missionary. Can you help me? — **Hippo In Hinsdale**

**Dear Hip:** Look for pictures of fat people and clip them out. When you feel like snacking or going for the pie, cake, candy and bread with gobs of butter, stare at the pictures. And remember, a fat missionary would have a tough time in the jungle.

Tell your mother to take you to your family doctor and ask him to put you on a diet. You don't need a "diet doctor."

**Dear Ann Landers:** I wish that motel owner who said he'd rather see dogs check in than people would get in touch with me. I'll trade with him anytime.

Dozens of nice-looking guests have checked in and said, "Spot has been taught never to climb up on a bed." Or, "Fido is beautifully behaved. He never barks and was housebroken as a puppy."

In the 15 years I've been running a motel I've learned plenty. People register for a room and sneak their dog in. The next day, after they check out, we find the screens are torn, the draperies are in shreds, the carpeting has been chewed up and there's doggy-do in every corner.

One couple who sneaked their dog in a few weeks ago left him and went to dinner. The mutt barked his fool head off for three hours straight. We had eight phone calls about it. So, don't let anybody bamboozle you, Lady. When hotels and motels say "No Dogs Allowed," they have good reasons. — **Had It In Jensen Beach, Fla.**

**Dear Had It:** You and dozens of others. If all the motel managers who wrote to me about this problem were laid end to end, they'd reach from San Diego to Sarasota. Thanks for all your letters—in which man's best friend got some pretty low marks.

# 'Unseen' gall bladder means disease

## Your Good Health

**Dear Dr. Donohue:** I have been told I have a non-functioning gall bladder, one that cannot be seen on X-rays. The X-raying was done twice. Why the second test? What does this mean? — **Mrs. L.C.**

Last question first.

Nine times out of 10 the inability to see a gall bladder on an X-ray film means it is diseased. The usual cause is gallstones.

The X-raying is done this way: The patient swallows a dye tablet. The dissolved dye is supposed to end up in the gall bladder if all is well. There, it shows up nicely on X-ray film. If gallstones block the passage of the dye the bladder will not show on the film. The gall bladder is "non-visualized" and "non-functioning." If the first test does not show the bladder, a stronger dose of dye is given as a check.

A less common reason for non-visualization is inability of the dye to get past a diseased liver. (The dye has to first pass through the liver to get to the gall bladder.) Too, some people cannot absorb the dye into their blood to begin with. Then, of course, the gall bladder would not show on the X-ray.

**Dear Dr. Donohue:** I hope you can come up with a suggestion as to how to get rid of a pesky soft corn that keeps coming back between my small toe. I have had it removed about five times and even had it cut out once. Within a month it is back again. I am in my 80s. — **Mrs. S.D.**

Corns result from pressure. Prevention and treatment must focus on eliminating the pressure. Even a soft corn that appears between the toes is due to pressure, often from a boney spur.

Padding with soft foam rubber is useful, and softening the corn with lanolin may help. Most probably, though, it will have to be pared by an expert. Ultimately, however, you will have to reduce the pressure so that it will not reform. That may mean removal of the bone spur also.

**Dear Dr. Donohue:** My doctor advises my elderly mother to be sure and get out into the sun. He says the sun is important for her to get all the vitamin D she needs. Is this so, and shouldn't all elderly people be taught this basic fact of nutrition? — **N.V.**

Yes, they should. Ultraviolet rays from the sun play a major role in creating Vitamin D and I advise my elderly readers to keep this in mind. This doesn't mean they have to roast themselves under sun, just get moderate exposure on a regular basis. Studies have shown that many elderly people who are cooped up indoors do develop Vitamin D deficiencies because of a combination of lack of sunlight and a generally vitamin D-poor diet.

**Dear Dr. Donohue:** Are there pills you can take to gain weight? I'm one of the skinnies and no matter what or how much I eat I stay this way. — **Mrs. G.F.L.**

I don't know of any pills to help a NORMAL person gain weight. So first you have to find out if you are medically normal. One thinks of such things as hyperthyroidism—overactivity of the thyroid gland, the one that controls body metabolism. If everything is OK, the answer lies not in pills, but in increasing your calories.

There are those who seem unable to gain in spite of the calories they take in. These people are lucky. Most of us have the opposite problem. We are the kind of people who can learn to dislike people like you.

**Dear Dr. Donohue:** My wife had her fallopian tubes tied so she could not become pregnant. Now, believe it or not, she has a fear that she will get pregnant anyway because her ovaries are still there and she is ovulating. To save a marriage will you explain to her that she can't get pregnant without the tubes? She won't ask her doctor and I can't find the answer in any literature. — **J.L.**

She cannot get pregnant without the tubes open because that is the only way the egg (from ovulation) can get into position to be impregnanted by your sperm. Women who have tubal ligations do not have their ovaries removed and they continue to ovulate. The ovum (egg) is simply absorbed into body tissue.

## Use This Home Recipe Plan to Lose Ugly Fat

It's simple how quickly one may lose pounds of bulky unsightly fat right in your own home. Use this recipe plan yourself. It's easy — no trouble at all and costs little. Just go to your drug store and ask for four ounces of Naran. Pour this into a pint bottle and add enough grapefruit juice to fill the bottle. Take two tablespoons full twice a day and follow the Naran plan.

If your first purchase does not show you the simple, easy way to lose bulky fat and help regain slender more graceful curves; if reducible pounds and inches of excess fat don't seem to disappear almost like magic from neck, chin, arms, bust, abdomen, hips, calves and ankles just return the empty bottle for your money back. Follow the easy way endorsed by many who have tried this plan and help bring back alluring curves and graceful slenderness. Note how quickly bloat disappears — how much better you feel. More alive, youthful appearing and active.


TITUS GALLERY
890 Fort St. at Quadra
SPRING SALE
20% OFF ALL FRAMING
Sale continues 'til April 30th
CHARGEX VISA

CLOSING OUT SALE
Babyland
2204 OAK BAY AVENUE
30% OFF
ALL OUR STOCK MUST GO!
SIZES INFANTS TO 14 YEARS
Sorry — no personal charges will be accepted.
Master Charge and Visa welcome
4-14

the Bay
HAIR SALON IS FOR FAMILIES

25% OFF
our services when two or more family members come in together
Moms, dads, kids, aunts, uncles, everybody saves at the Bay Hair Salon. Make your trip to the Bay a family affair and save 25% off our regular rates. Our skilled stylists and precision haircutters are waiting to welcome you. Come in for a consultation today. All of you!
Offer in effect Mondays, Tuesdays and Wednesdays till April 30.
Bay Hair Salon, Victoria only.

HANDWOVEN PLACEMATS
the POTTERS WHEEL
Nootka Court

THE ROCKHOUND SHOP
777 CLOVERDALE 388-5341
Open Tues. to Sat.
except CLOSED while at the
HOBBY SHOW at VICTORIA CURLING RINK
APRIL 17-20
See us there!

MINK STOLE
Lifestyles change. If your stole is just taking closet space, why not bring it in to Foster's Furs and discuss restyling it into a useful sweater or vest.
Foster's Furs
since 1895
● STORAGE
● REPAIRS
mon. to fri. 9:30 to 5
764-B Yates St. down the lane
383-2514
Parking at rear, off Johnson
4-9

. . . For Superb Dining in Attractive Surroundings . . .
Authentically spiced Piquant Curries Succulent Kabobs and delectable Tandoori delicacies
Shehnai
CUISINE OF NORTHERN INDIA
1010 LANGLEY across from Harbour Square
383-8132 After 5 P.M.
OPEN FOR BUFFET LUNCHEON 11:30-2:30 Tues.-Fri. Dinners from 5:00 Tues.-Sun.
4-16

SIDNEY SUPER FOODS
Prices in effect APRIL 16 to APRIL 19
Store Hours: Daily 8:30-6:00 Thurs.-Fri. 8:30-9:00 Sun. 10-5:30
In Sidney's "Downtown" Across from Sidney Hotel
Been Serving the Peninsula for 15 years.

Canada Gr. A FULL CUT ROUND STEAK lb. 1.89
Canada No. 1 BONELESS PORK SHOULDER BUTT ROAST lb. 83¢
Canada No. 1 END CUT PORK LOIN CHOPS lb. 1.15
Canada Gr. A BOSTON STYLE PORK SHOULDER BUTT ROAST lb. 73¢
PORK SHOULDER BUTT STEAKS lb. 88¢
FRESH GROUND PORK lb. 1.19
FRESH PORK CUTLETS lb. 1.49
Fresh CENTRE CUT PORK LOIN CHOPS lb. 1.45
COUNTRY STYLE SPARE-RIBS lb. 1.25
CENTRE CUT PORK LOIN ROAST lb. 1.45
FRESH BEEF STEW lb. 1.79
Canada Gr. A Beef RUMP ROAST lb. 2.08
OLYMPIC FULLY COOKED COTTAGE ROLLS lb. 1.59
OLYMPIC BULK WIENERS lb. 89¢
TANG SALAD DRESSING 1 litre 1.39
Q.T.I. PINEAPPLE 14 oz. 49¢
TENDER FLAKE LARD 2½ lb. 1.99
BEE CEE CREAMED HONEY 1 lb. 99¢
CALIFORNIA NEW RED POTATOES lb. 25¢
CALIFORNIA ORANGES 163's lb. 20¢
BANANAS lb. 29¢
CALIFORNIA BROCCOLI lb. 49¢
RED ROSE GAUZE TEA BAGS 120's 3.39
HABITANT PEA SOUP 28 oz. 59¢
JULIA TOMATO SAUCE 5½ oz. with onions 4 FOR 89¢
AUSTRAL FRUIT SALAD 28 oz. 99¢
J-CLOTH 10's 99¢
PINE SOL 1.1 litre 2.59
LOCAL FRESH MEDIUM EGGS GR. A doz. 95¢
CHEF BOY-AR-DEE BEEF RAVIOLI 14 oz. 69¢
PINETREE DRY ROASTED PEANUTS 325 g 99¢
ELITE TOILET TISSUE 3 ply-2 roll 69¢
VIVA PAPER TOWELS 2 roll 1.19
FORTUNE TOMATOES 28 oz. 59¢
LITTLE DIPPER CAKE MIX box 69¢
PURINA DOG CHOW 8 kg 5.99
CHEEZ WHIZ 1 kg 3.49
KRAFT CHEESE SLICES 2 lb. 3.59
YORK FROZEN KERNEL CORN 2 lb. 99¢
McCAIN FANCY PEAS and CARROTS 2 lb. 79¢
VALLEY FARM FROZEN PEAS 2 lb. 67¢
McVITIE DIGESTIVE BISCUITS 400 g pkg. 99¢

# Soccer tables

LONDON (CP) — British soccer standings following Saturday games:

**ENGLISH LEAGUE**

| | W | T | L | F | A | P |
|---|---|---|---|---|---|---|
| **Division I** | | | | | | |
| Liverpool | 23 | 8 | 6 | 74 | 27 | 54 |
| Man United | 21 | 10 | 7 | 59 | 31 | 52 |
| Ipswich | 20 | 9 | 10 | 65 | 37 | 49 |
| Arsenal | 16 | 13 | 7 | 47 | 38 | 45 |
| Southampton | 16 | 9 | 13 | 56 | 47 | 41 |
| Aston Villa | 14 | 13 | 10 | 46 | 43 | 41 |
| Wolverhampton | 17 | 6 | 13 | 49 | 41 | 40 |
| Middlesbrough | 14 | 11 | 11 | 41 | 35 | 39 |
| Crystal P | 12 | 15 | 12 | 40 | 44 | 39 |
| Notts F | 16 | 6 | 13 | 54 | 40 | 38 |
| West Brom | 11 | 16 | 11 | 53 | 48 | 38 |
| Leeds | 12 | 13 | 14 | 43 | 47 | 37 |
| Norwich | 11 | 14 | 13 | 51 | 58 | 36 |
| Coventry | 15 | 6 | 16 | 51 | 59 | 36 |
| Tottenham | 14 | 8 | 16 | 47 | 59 | 36 |
| Brighton | 10 | 14 | 15 | 45 | 55 | 34 |
| Man City | 10 | 13 | 16 | 37 | 61 | 33 |
| Stoke | 11 | 10 | 17 | 41 | 54 | 32 |
| Everton | 8 | 15 | 14 | 41 | 47 | 31 |
| Derby | 10 | 8 | 21 | 42 | 61 | 28 |
| Bristol C | 8 | 12 | 17 | 29 | 54 | 28 |
| Bolton | 4 | 13 | 21 | 35 | 70 | 21 |
| **Division II** | | | | | | |
| Sunderland | 19 | 10 | 9 | 59 | 39 | 48 |
| Leicester | 18 | 12 | 8 | 53 | 36 | 48 |
| Chelsea | 21 | 6 | 12 | 61 | 51 | 48 |
| Birmingham | 19 | 9 | 10 | 52 | 34 | 47 |
| Luton | 15 | 16 | 8 | 62 | 42 | 46 |
| Queen's PR | 16 | 12 | 11 | 68 | 49 | 44 |
| Newcastle | 15 | 13 | 11 | 49 | 42 | 43 |
| West Ham | 17 | 6 | 12 | 45 | 35 | 40 |
| Preston | 11 | 18 | 10 | 50 | 47 | 40 |
| Cardiff | 16 | 7 | 15 | 39 | 42 | 39 |
| Cambridge | 11 | 16 | 12 | 53 | 49 | 38 |
| Oldham | 14 | 10 | 14 | 46 | 49 | 38 |
| Wrexham | 16 | 6 | 17 | 39 | 43 | 38 |
| Orient | 12 | 14 | 12 | 45 | 50 | 38 |
| Shrewsbury | 16 | 5 | 18 | 52 | 49 | 37 |
| Swansea | 15 | 7 | 16 | 42 | 50 | 37 |
| Notts C | 11 | 13 | 15 | 47 | 47 | 35 |
| Watford | 10 | 13 | 16 | 31 | 41 | 33 |
| Bristol R | 11 | 11 | 16 | 46 | 57 | 33 |
| Burnley | 6 | 14 | 19 | 38 | 66 | 26 |
| Fulham | 9 | 7 | 21 | 36 | 62 | 25 |
| Charlton | 6 | 9 | 22 | 34 | 67 | 21 |
| **Division III** | | | | | | |
| Grimsby | 24 | 9 | 10 | 67 | 42 | 57 |
| Sheffield W | 19 | 15 | 8 | 76 | 45 | 53 |
| Blackburn | 22 | 9 | 10 | 49 | 29 | 53 |
| Chesterfield | 20 | 11 | 10 | 64 | 43 | 51 |
| Colchester | 18 | 11 | 13 | 58 | 52 | 47 |
| Reading | 16 | 14 | 12 | 60 | 56 | 46 |
| Exeter | 18 | 10 | 15 | 59 | 63 | 46 |
| Sheffield U | 17 | 10 | 15 | 57 | 55 | 44 |
| Carlisle | 16 | 10 | 16 | 58 | 53 | 42 |
| Chester | 15 | 12 | 14 | 46 | 51 | 42 |
| Millwall | 15 | 11 | 15 | 61 | 55 | 41 |
| Rotherham | 16 | 9 | 16 | 52 | 57 | 41 |
| Gillingham | 13 | 14 | 15 | 47 | 46 | 40 |
| Swindon | 16 | 7 | 17 | 59 | 57 | 39 |
| Oxford | 13 | 13 | 16 | 54 | 55 | 39 |
| Barnsley | 13 | 13 | 15 | 44 | 52 | 39 |
| Brentford | 14 | 11 | 18 | 57 | 68 | 39 |
| Plymouth | 14 | 10 | 18 | 54 | 54 | 38 |
| Hull | 10 | 16 | 15 | 45 | 61 | 36 |
| Southend | 13 | 9 | 20 | 44 | 54 | 35 |
| Blackpool | 13 | 9 | 20 | 58 | 73 | 35 |
| Mansfield | 10 | 14 | 18 | 43 | 50 | 34 |
| Bury | 14 | 6 | 21 | 41 | 54 | 34 |
| Wimbledon | 8 | 13 | 20 | 42 | 70 | 29 |
| **Division IV** | | | | | | |
| Walsall | 23 | 17 | 3 | 72 | 39 | 63 |
| Huddersfield | 23 | 12 | 7 | 90 | 43 | 58 |
| Newport | 25 | 6 | 10 | 77 | 42 | 56 |
| Bradford | 22 | 11 | 9 | 72 | 48 | 55 |
| Portsmouth | 21 | 12 | 10 | 83 | 48 | 54 |
| Lincoln | 16 | 16 | 11 | 55 | 40 | 48 |
| Peterborough | 19 | 10 | 14 | 55 | 43 | 48 |
| Wigan | 19 | 10 | 12 | 68 | 59 | 48 |
| Northampton | 16 | 11 | 16 | 50 | 60 | 43 |
| Bournemouth | 12 | 18 | 13 | 51 | 48 | 42 |
| Aldershot | 16 | 9 | 16 | 59 | 47 | 41 |
| Torquay | 13 | 15 | 12 | 57 | 55 | 41 |
| Tranmere | 14 | 12 | 16 | 48 | 49 | 40 |
| Doncaster | 14 | 11 | 16 | 58 | 58 | 39 |
| Halifax | 13 | 12 | 16 | 40 | 56 | 38 |
| Scunthorpe | 12 | 13 | 16 | 51 | 71 | 37 |
| Hartlepool | 14 | 8 | 19 | 56 | 57 | 36 |
| York | 13 | 10 | 20 | 62 | 78 | 36 |
| Stockport | 12 | 12 | 18 | 41 | 68 | 36 |
| Hereford | 10 | 13 | 19 | 34 | 47 | 33 |
| Port Vale | 10 | 12 | 21 | 51 | 68 | 32 |
| Darlington | 8 | 16 | 19 | 47 | 71 | 32 |
| Crewe | 8 | 12 | 22 | 30 | 67 | 28 |
| Rochdale | 5 | 12 | 23 | 29 | 74 | 22 |

**SCOTTISH LEAGUE**

| | W | T | L | F | A | P |
|---|---|---|---|---|---|---|
| **Premier Division** | | | | | | |
| Celtic | 15 | 10 | 5 | 53 | 29 | 40 |
| Aberdeen | 15 | 7 | 7 | 52 | 31 | 37 |
| St. Mirren | 13 | 11 | 7 | 49 | 43 | 37 |
| Morton | 14 | 6 | 12 | 50 | 42 | 34 |
| Dundee U | 10 | 11 | 10 | 37 | 27 | 31 |
| Rangers | 12 | 7 | 11 | 42 | 36 | 31 |
| Partick | 7 | 13 | 9 | 31 | 39 | 27 |
| Kilmarnock | 8 | 11 | 11 | 30 | 45 | 27 |
| Dundee | 9 | 6 | 17 | 42 | 65 | 24 |
| Hibernian | 5 | 4 | 19 | 24 | 53 | 14 |
| **Division I** | | | | | | |
| Airdrie | 19 | 9 | 8 | 73 | 44 | 47 |
| Hearts | 17 | 11 | 5 | 51 | 36 | 45 |
| Ayr | 15 | 12 | 9 | 57 | 47 | 42 |
| Raith | 14 | 13 | 10 | 56 | 43 | 41 |
| Motherwell | 15 | 10 | 11 | 55 | 44 | 40 |
| Dumbarton | 17 | 6 | 14 | 52 | 48 | 40 |
| Hamilton | 13 | 10 | 13 | 51 | 55 | 36 |
| Stirling | 12 | 11 | 13 | 38 | 39 | 35 |
| Clydebank | 13 | 8 | 16 | 56 | 56 | 34 |
| Dunfermline | 11 | 11 | 14 | 38 | 52 | 33 |
| St. Johnstone | 11 | 10 | 14 | 53 | 64 | 32 |
| Berwick | 8 | 12 | 15 | 52 | 57 | 28 |
| Arbroath | 9 | 10 | 18 | 48 | 49 | 28 |
| Clyde | 4 | 13 | 18 | 38 | 64 | 21 |
| **Division II** | | | | | | |
| Falkirk | 17 | 11 | 8 | 60 | 32 | 45 |
| E. Stirling | 19 | 6 | 11 | 50 | 38 | 44 |
| Forfar | 17 | 7 | 12 | 58 | 48 | 41 |
| Stenhousemuir | 16 | 9 | 11 | 54 | 45 | 41 |
| Albion | 14 | 10 | 10 | 63 | 51 | 38 |
| Montrose | 14 | 10 | 12 | 57 | 54 | 38 |
| Queen's Pk | 14 | 9 | 13 | 54 | 44 | 37 |
| Cowdenbeath | 13 | 11 | 11 | 47 | 44 | 37 |
| Brechin | 13 | 7 | 14 | 54 | 54 | 33 |
| E. Fife | 12 | 9 | 16 | 45 | 52 | 33 |
| Meadowbank | 12 | 5 | 18 | 39 | 52 | 29 |
| Stranraer | 10 | 8 | 18 | 46 | 62 | 28 |
| Alloa | 11 | 6 | 20 | 44 | 63 | 28 |
| Queen of S | 10 | 8 | 18 | 44 | 66 | 28 |

# Battered Admirals lose bid to strip Gears

MILWAUKEE (AP) — Jack Riley, commissioner of the International Hockey League, has ruled against Milwaukee Admirals in their effort to have Saginaw Gears disqualified from the Turner Cup playoffs, says coach Phil Wittliff of the Admirals.

Six Admirals players were injured in two weekend games with Saginaw, prompting Milwaukee owner Lloyd Pettit to say he was pulling the Admirals out of the playoffs to protest "violence with intent to injure."

The Admirals asked that the Gears, leading the series 2-0, be disqualified and the Admirals instead advance to the next round.

Riley came to Milwaukee on Tuesday and viewed films of the games in which the injuries occurred.

In one instance Sunday, Milwaukee forward Carey Haworth of Qwebec City was knocked to the ice and pummelled, leaving him with facial cuts requiring 15 stitches, two black eyes and a cheekbone fracture.

Riley "ruled for Saginaw," Wittliff said.

"He tried to convince us we should continue the series, which we can't do. The series is over and our season is over and Saginaw will advance."

He added, however, that Riley was considering disciplinary action against the players involved in the weekend incidents.

Wittliff declined comment on reports that the Admirals were considering legal action against the Gears.

The Gears, meanwhile, released a statement by general manager Wren Blair saying the team's board of governors had met "to discuss grave concern over the very inflammatory comments made by the Milwaukee players and management."

The Saginaw team said a message sent to the Admirals by a law firm representing the Gears demanded a retraction of any statements "stating or implying" that any actions of the Gears during the weekend games were intended to injure.

The message threatened legal action if the Admirals do not comply.

Wittliff, a former Admirals player who became coach earlier in the season, had said the beating of Haworth "made me physically sick."

"Carey Haworth could have been killed."

Pettit said Monday that he hated to pull out of the playoffs, but he hoped the "severe move . . . may have some effect on the wonderful game of hockey."

Wittliff said the team's moves had full backing of his players.

## *Whitecaps expect 'mooner' will be rapped by league*

VANCOUVER (CP) — Vancouver Whitecaps are expecting the worst if the North American Soccer League takes disciplinary action against winger Willie Johnston after an incident here Saturday against Seattle Sounders.

Johnston, who scored one of Vancouver's two goals in a successful shootout, dropped his drawers in front of the Seattle bench. The "mooning" incident was missed by most of the 27,000 fans at Empire Stadium.

The controversial Scot apparently was deriding his former Scottish World Cup team-mate, Bruce Rioch of the Sounders, who missed his shootout attempt just before Johnston scored.

"In some circumstances it might be considered funny," Whitecap coach Bob McNab said. "But after the New York Cosmos incidents last season, it seems likely the league will get a report and will take some action."

Carlos Alberto of the Cosmos was suspended for one game in the NASL playoffs against Vancouver last year for spitting at a game official here after a 2-0 loss.

Johnston was unwilling to discuss the incident after the game.

"They (the shorts) just slipped off," he said.

General manager Tony Waiters said the Whitecaps would take disciplinary action of their own against Johnston, likely in the form of a fine.

# Soccer scores

LONDON (CP) — Results of British soccer matches played Tuesday:

**ENGLISH LEAGUE**

**Division I**

Bolton 1 Coventry 1

**Division II**

Fulham 2 Cardiff 1

**Division III**

Carlise 3 Reading 3
Swindon 6 Rotherham 2
Wimbledon 1 Oxford 3

**Division IV**

Hartlepool 1 Wigan 1
Huddersfield 2 Scunthorpe 1
Rochdale 0 Torquay 0

**SCOTTISH LEAGUE**

**Division I**

Hamilton 4 Dunfermline 0

**Division II**

Queen of S 5 Meadowbank 0

# *Host club rinks hot*

Rinks from the host club took three of the four titles in the annual Blue and Gold mixed curling bonspiel at the Racquet Club of Victoria.

The Al Frame rink won "A" event, Larry Martell won "B" event and the John Thomson foursome took "C" event.

Ed Moyes of Victoria Curling Club broke the Racquet Club domination by winning "D" event.

Prize winners:

**"A" Event**

1. A. Frame, H. Wilde, C. Wilde, A. Frame (RCV).
2. P. Horning, D. Cunliffe, B. Cunliffe, A. Horning (Comox).
3. R. Schmidt, L. Lacheur, R. Tervo, P. Patzer (RCV).
4. W. Thompson, W. Fenwick, A. St. Clair, J. St. Clair (VCC).

**"B" Event**

1. L. Martell, S. Bell, B. Bell, J. Martell (RCV).
2. R. Cummings, S. Martin, R. Martin, A. Laberge (VCC).
3. M. Turner, K. Thompson, P. Malnarich, V. Malnarich (OB).
4. B. Taylor, D. Sundstrum, A. Sundstrum, C. Taylor (VCC).

**"C" Event**

1. J. Thomson, L. Gardner, J. Kuss, J. Kuss (RCV).
2. D. Conn, B. Conn, G. Schoepp, P. Knapp (VCC).
3. W. Abbott, N. Langridge, D. Langridge, V. Abbott (VCC).
4. B. Tuson, S. Petres, T. Tuson, E. Tuson (RCV).

**"D" Event**

1. E. Moyes, L. Hildebrand, R. Dunn, G. Garder (RCV).
2. S. Anderson, C. Paterson, S. Paterson, P. Anderson (Glen Meadows).
3. S. Mould, D. Hedley, E. Hedley, E. Mould (VCC).
4. G. Armitage, E. Flynn, D. Whysker, P. Elander (PL).

## *Golf leaders*

NEW YORK (AP) — Top 10 money leaders on the this year's LPGA tour:

| | |
|---|---|
| 1. Donna Caponi Young | $99,897. |
| 2. JoAnne Carner | $87,736. |
| 3. Amy Alcott | $67,986. |
| 4. Nancy Lopez-Melton, | $63,410. |
| 5. Jane Blalock | $44,348. |
| 6. Debbie Massey | $42,625. |
| 7. Sandra Post | $39,955. |
| 8. Judy Rankin | $38,145. |
| 9. Jo Ann Washam | $37,753. |
| 10. Pat Bradley | $33,027. |


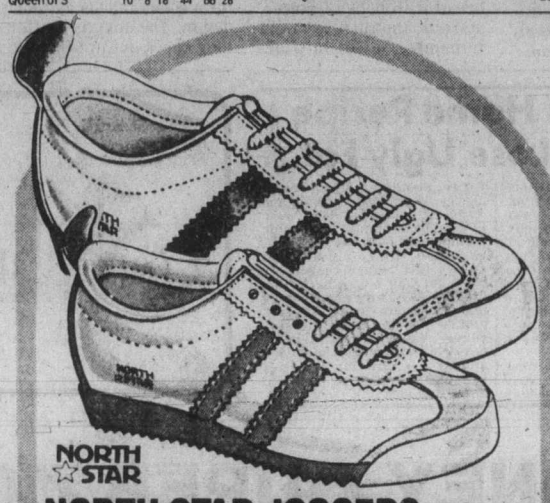


Kmart super

Prices effective 'till Saturday, April 19th only

While quantities last. We reserve the right to limit quantities.

NORTH STAR JOGGERS IN MEN'S AND BOYS' SIZES

Quality shoes that keep their shape to keep you in shape! Ideal for jogging, sports and casual wear. Durable white leather with blue stripes. Hurry in & save!

Save $5.43 Boys' 1-6. K mart Regular List Price 21.87. K mart Special Price 16.44 Pair

Save $6.43 Men's 6½-12. K mart Regular List Price 23.87. K mart Special Price 17.44 Pair

Save $5.00 NYLON 'SATIN' JACKETS WITH ACETATE LINING. K mart Regular List Price 18.86. 2 styles to fit boys' 8-18. Red, black, navy and royal blue. Both have contrasting trim and lots more! K mart Special Price 13.86 Each

Save 90c MEN'S CAPS WITH CREST. Asst'd colours and crests. Two styles. One size. K mart After Sale Price 2.87. K mart Sale Price 1.97 Each

Save $9.00 MEN'S CASUAL JACKETS IN 3 TERRIFIC STYLES. K mart Regular List Price 27.93. Nylon 'satin' shell jackets with acetate lining, raglan sleeves, crest and more! Asst'd colours. 36-46. K mart Special Price 18.93 Each

Save $5.00 IT'S 'TEE-OFF' TIME! SPORTY GOLF JACKETS. K mart Regular List Price 15.88. 65% polyester/35% cotton jackets with inside mesh yoke and lots more! Navy, blue or beige. Men's S-XL. K mart Special Price 10.88 Each

MEN'S COMFY CASUAL TIE-STYLE SHOES

Beige or dark brown true 'moccasin' constructed shoes. Suede. 7-11.

Save $6.20. K mart Regular List Price 25.74. K mart Special Price 19.54 Pair

Save $3.09 SPECIAL LOW-PRICED 6' HIGH STEPLADDER. K mart Regular List Price 29.97. Sturdy aluminum ladder is perfect for all those hard to reach spots. K mart Special Price 26.88 Each

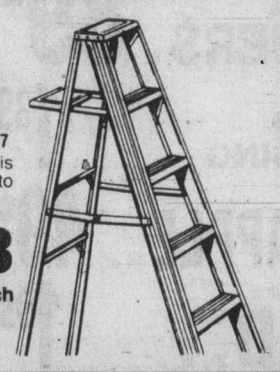

MILOGRANITE FERTILIZER. The natural organic fertilizer. 44.1-lb. bag. 20 kg. K mart Regular Price 8.49 bag. K mart Special Price 6.27 bag

K-Grow Lawn GRASS SEED. Covers approx. 860 sq. ft. 2 kg bag. K mart Regular Price 6.57 bag. K mart Special Price 4.87 bag

Save $3.81 DOOR MIRROR. Unpainted wood frame. Approx. 12 x 48". K mart Regular List Price 10.69. K mart Special Price 6.88 Each

Value! ECONOMICAL 24 OUNCE GLASS PLUS*. A K mart special! K mart Sale Price 1.27 Each

Handy! USE 'SPRAY n' WASH'** FOR CLEAN-UPS! 24 oz. size. K mart Sale Price 1.57 Each

Save 30c STOCK UP! 48 WOODEN CLOTHESPINS. K mart Regular List Price 1.29. K mart Special Price 99c Pack of 48

Save $142.95 LOVELY COLONIAL STYLE FIVE PIECE DINETTE SET. K mart Regular List Price 441.95. Why pay more for this beautiful set when you can save over $150 during the Super May Sale? Shop now and save!

Here's what you get:
- One round Colonial style table (approx. 44").
- One extra leaf (approx. 16").
- Four matching chairs with high backs
- Lovely Maple or Pine finish
- Priced to suit your budget!

K mart Special Price 299.00 Set

Look for and save with these

Thursday April 17th only. ECONOMICAL 8 ROLL PACK MARLBORO® TOILET TISSUE. Pink or white, one ply tissue. Limit 4 packs per customer. K mart Sale Price 1.43 Pack. • NO RAINCHECKS • LIMITED QUANTITIES

Friday April 18th only. fantastik. THE ONLY WORD TO DESCRIBE IT! 24 oz. spray cleaner. Limit 2 per customer. K mart Sale Price 1.44 Each. • NO RAINCHECKS • LIMITED QUANTITIES

UNIVERSITY HEIGHTS SHOPPING CENTRE, 3986 SHELBOURNE, VICTORIA, B.C.

# Goodwill head dead at 75

George A. Gray, president and treasurer for 23 years of the society that operates Goodwill Enterprises for the Handicapped, died Tuesday at 75.

Gray was born April 30, 1904, in Caven, Ireland. He retired to Victoria in 1955 from his building supply business in Honolulu.

He became deeply interested in Goodwill Enterprises when the Rotary Club of Victoria took it over in 1957.

"His life, since then, has been very much dedicated to helping handicapped persons," said Goodwill general manager Ian Bremner. "He will be missed a great deal."

Bremner said Gray was a prime force behind Goodwill Enterprises as it exists today.

Gray also held a volunteer position as general manager of Goodwill until 1965.

He was project manager for the Pearkes Clinic and was active in the Boys' Club and the Bishop Cridge Centre for the Family.

He belonged to the Union Club and was a parishioner of Christ Church Cathedral.

Gray is survived by four children.

# Central facility studied for B.C. deaf children

A centralized facility for deaf children will be the focus of a seven-member committee appointed by Education Minister Brian Smith.

The education ministry currently operates Jericho Hill School for the Deaf in Vancouver as a provincial centre for the deaf.

"I want to know if Jericho is the best facility to meet the needs of deaf children or if we should consider replacing it," Smith said in announcing the committee's appointment.

Four of the committee members are themselves deaf. The committee will report to the minister at the end of August on the best location for a centralized facility for the deaf, and what programs it should offer.

Chairman of the committee is Ben Chudd, an associate professor of social work at the University of British Columbia.

Groups and individuals wishing to present briefs to the committee should forward them to the committee, c/o the Ministry of Education, 7451 Elmbridge Way, Richmond, B.C. V6X 1B8.

## Marine Calendar

**NAVY**

*Mackenzie, Qu'Appelle, Saskatchewan*—at sea, returning at 10 a.m. April 25.

*Yukon*—at sea, no return date.

*Porte Dauphine*—refit in Vancouver, no return date.

**MARINE SCIENCES**

*Parizeau, Richardson*—in Pat Bay.

*Pandora II*—Strait of Georgia.

*Vector*—Allied Shipyards, Vancouver.

**COAST GUARD**

*Camsell, Racer, Vancouver, Narwhal*—in port.

*Douglas*—Johnstone Strait.

*Ready*—Bella Bella patrol area.

*Rider*—Sand Head patrol area.

*Quadra*—on weather station.

**MERCHANT MARINE**

*Lillooet, Ypatia Halcoussi*—Esquimalt.

*Chihirosan Maru*—Royal Roads anchorage.

*Eastern Moon*—Crofton.

*Swan Arrow*—Harmac.

*Chi Trust, World Aretus*—Alberni.

# Shocker for tour: Look ma, no bus

A mainland bus driver and his passengers got a bit of a shock Tuesday afternoon when they returned from their walking tour around the Legislative Buildings.

Their bus, which was leaking gasoline from an overfilled tank, had been towed away after Victoria police had searched fruitlessly for the driver.

Victoria firemen from the James Bay hall, responding to a call shortly after 2:30 p.m., found the bus parked in a prohibited zone at Superior and Government streets.

Capt. Al Senior of the Victoria fire department said the vehicle was parked at such an angle that gasoline spilled onto the pavement for more than an hour. Firemen spread sand on the potentially-dangerous spill while police began their hunt for the driver.

Shortly before 4 p.m., police decided to call for a tow truck. When the bus was hoisted onto the truck, the spillage stopped.

Police were uncertain when the red-faced driver and his entourage returned to the spot where the bus had been parked.

## Provincial Court

Judge Lorne Pearce imposed a one-year jail sentence on a 17-year-old youth in Victoria provincial court Tuesday for trafficking in a restricted drug.

Michael Thomas Lambert, no fixed address, pleaded guilty to trafficking in LSD and possession of hashish.

Crown counsel Martha McNeely said Lambert was seen selling two "hits" of LSD for $5 each shortly after 8 p.m. Feb. 2 in the 1300 block Langley Street.

Lambert was convicted Feb. 8 of this year of possession of a narcotic and fined $200, and was convicted seven days later on two counts of trafficking in a narcotic and possession of a prohibited weapon, getting concurrent sentences of six months and one month, respectively.

Pearce imposed the one-year sentence on the trafficking charge and a concurrent, one-month term with a year's probation on the possession charge. Police found a bag containing two cubes of hashish under one of Lambert's arms during a search.

**A 19-YEAR-OLD** youth was given a nine-month jail term and a year's probation for a Feb. 17 break-in.

Steven Martin Bernard of 323 Conway was convicted of a break-in at 144 Olive.

Bernard had a conviction in 1977 in Toronto for breaking and entering, receiving a suspended sentence and two years probation. He was also convicted Oct. 25, 1978, also in Toronto, of dangerous driving and was given another suspended sentence and 18 months probation. In addition he was convicted Sept. 13, 1979 in Toronto of carrying a concealed weapon and theft under $200, getting consecutive, 10-day sentences.

**JUDGE BLAKE ALLAN** imposed a 12-day jail term on a 31-year-old man who admitted kicking in the glass door of the apartment block where he lived.

Frank Allan Donnelly, of 230 Oswego, pleaded guilty to mischief causing wilful damage.

Crown counsel Robert Mulligan told the court Donnelly returned Monday afternoon to his apartment where his parents were the caretakers and he was the assistant caretaker for the last 2½ years.

Donnelly didn't have a key, Mulligan said, because he was prone to losing it, and gained entry through the front door by kicking in the glass and crawling through. Victoria police found him passed out in the stairwell.

Legal aid lawyer Steven Kelliher told the court Donnelly was highly intoxicated at the time and only remembered the breaking glass.

**A 32-YEAR-OLD** Saanich man was given a 14-day jail term after Pearce found him guilty of having care and control of a vehicle while having a blood alcohol reading over .08 per cent, and failing to remain at the scene of an accident.

Richard William Pearsall, of 3800 Quadra, was given 14- and one-day sentences, respectively.

Pearsall was seen shortly after 5 p.m. Oct. 27, in the Westwind Hotel parking lot, 741 Goldstream. Witnesses saw him hit a legally-parked vehicle belonging to a Victoria police officer and attempt to leave. Pearsall was advised by one of the witnesses to leave his name and other information on the windshield of the hit vehicle. Pearsall assured the witness he would, but left without doing so.

Police located Pearsall at home about an hour later and two subsequent breath test readings of .24 were obtained.

Crown counsel N.K. Varma said Pearsall was convicted of a drinking-driving offence in 1975.

**FINED $500** for impaired driving was Albert Henry Marsh, 46, of 252 Gorge Road East.

PRICES EFFECTIVE WED., THURS., FRI., SAT.
We Reserve the Right to Limit Quantities.
STOCK ON HAND ONLY

# Your WAREHOUSE FOOD STORES

"Where the Overhead is Low... and You all Save Dough!"

OPEN EVERY NIGHT 'TIL 9, SAT. 'TIL 6 SUN. 10-6

★ 3400 TILLICUM, Burnside Plaza ★ 3475 QUADRA ★ 877 GOLDSTREAM, Langford

VINE RIPENED BEEFSTEAK TOMATOES LB. .39

KRAFT MIRACLE WHIP SALAD DRESSING 1-LITRE JAR 1.47 LIMIT 2

FRESH FRYING CHICKEN UTILITY LB. .77

FRESH CABBAGE No. 1 IMPORTED LB. .15

DOWNY FABRIC SOFTENER 2-LITRE 2.19

CHICKEN BREASTS (Frozen Poly Bag) LB. .99

FRESH CARROTS No. 1 IMPORTED lb. .15

AYLMER VEG. OR TOMATO SOUP 4 10-OZ. TINS .89

ROAST OF BEEF (STANDING RIB) Grade A, Grain fed. LB. 2.29

YORK PURE APPLE JUICE (From Concentrate) 48-OZ. TIN .77

GIGANTIC MID-MONTH SALE AT ALL THE WAREHOUSE STORES

LEAN, BACON BY THE PIECE. LB. .98

DELMONTE PINEAPPLE IN OWN JUICE 14-OZ. TIN .57

LIPTON'S CHICKEN NOODLE SOUP 4-PACK .89

FRESH, LEAN PORK SIDE SPARERIBS Grain fed LB. 1.19

OLD DUTCH POTATO CHIPS 200 g .79

VIVA HEAVY DUTY PAPER TOWELS 2-ROLL PACK 1.09

KAL-KAN CAT FOOD 4 6-OZ. TINS 1.00

PURE PORK SAUSAGE LEAN, LB. 1.19

LITTER FRESH CAT LITTER 4 kg 1.99

MAZOLA 100% CORN OIL 750 ml 1.89

DR. BALLARD Beef and Egg, Beef, Liver, Chicken, or Horse Meat 2 25-OZ. TINS .99

SKIPPY PEANUT BUTTER 500 g 1.09

STOKELY CREAM CORN 2 14-OZ. TINS .89

SUNSQUEEZE PURE ORANGE JUICE CONCENTRATE 12-OZ. TIN .79

PURINA TENDER VITTLES 500 g .99

DIAL DEODORANT SOAP 3-BAR PACK 1.49

YORK PEANUT BUTTER 1.5 kg 2.99

HI-LINER FROZEN TURBOT FILLET 1-LB. PKG. 1.79

NABISCO 100% BRAN CEREAL 450 g .89

TWICE AS FRESH AIR FRESHENER 25-OZ. .99

STOKELY WHOLE KERNEL CORN 2 12-OZ. TINS .89

COOL WHIP DESSERT TOPPING 1 LITRE 1.19

JAVEX BLEACH FOR THE UNBLEACHABLES 44-OZ. 2.39

10% OFF ENTIRE STOCK OF KOOL-AID DRINKS All Varieties

# Ontario minister changes mind, bans 2 herbicides

TORONTO (UPC) — Ontario Environment Minister Harry Parrott banned the use of 2,4,5-T and 2,4,5-TP herbicide Tuesday and said facilities will be set up for the "total destruction" of 33,500 gallons now in the province.

Parrott had announced in March he was prepared to grant permits for use of the controversial herbicides containing dioxin. Reversal of that decision forestalled a Liberal move for an emergency debate on the issue.

Opposition members had charged that the government had not studied all available data on the chemicals. A recent Swedish study published by the U.S. Environmental Protection Agency showed workers exposed to products containing 2,4,5-T faced higher than average risks of cancer.

Parrott said he was still not convinced the herbicides presented any danger when properly used, but he was initiating the ban because "the climate of public confidence will be best served by this action."

"I have asked the ministry to advise all holders of 2,4,5-T and 2,4,5-TP that they must hold the substance until proper facilities can be established to safely store it, pending establishment of an appropriate facility for total destruction of the herbicide," Parrott announced.

Parrott said he didn't know how long the estimated 33,500 gallons of the chemical could be stored. "We've been able to store it for a year, I suspect we'll be able to store it for another year," he said.

Parrott said it was of "utmost importance" that a disposal facility be set up in the province to deal with destruction of all chemical materials.

Parrott said he was still sure the chemicals could be safely sprayed but there has been misinformation and confusing information about the entire issue.

He said one example of misinformation was the allegation that 2,4,5-T would be used only in Northern Ontario.

Parrott had told the house last week that spraying would be allowed on highway rights-of-way and other restricted areas under tightly controlled conditions and only with a proper permit, issued by the ministry.

On Tuesday, he said the impression had been left that the permits would be confined to the North.

"This is not the case," he told the house. "Of the 12 applications received for spraying to this date, only one has been from the North."

Parrott also said erroneous comparisons had deen drawn between the 2,4,5-T planned for use in Ontario and tht lethal compound known as Agent Orange, used in the Vietnam War as a defoliant.

The minister has said repeatedly that Agent Orange, linked to birth defects suffered by hundreds of children fathered by Vietnam veterans in Australia, was tens of thousands of times more concentrated than the chemicals that would have been sprayed in Ontario.

# Axe back over servants

OTTAWA (CP) — Treasury Board President Don Johnston says he is preparing a pain-free policy to reduce the size of the public service and will announce the plans within a month.

Johnston said Tuesday he had scrapped the former Progressive Conservative plan to cut 60,000 jobs from the bureaucracy and government-run companies and agencies over three years.

However, he said the Liberal government wanted to shrink its work force to save money "without it being a painful experience for the public servants or the public."

He said the policy announcement would contain methods of reducing the public service but would not specify numbers of jobs that would be cut or allowed to die—"Morale is important here."

Public servants who breathed a sigh of relief Monday because the throne speech opening Parliament contained no reference to job cuts were mistaken, Johnston said.

"We're in a period of restraint. We have been since 1975, and as far as I'm concerned, that has to continue."

At the same time, Johnston praised the public service, saying it was a work force which contained no more bad eggs than employees in private industries.

He said the aims of the policy would be to eliminate duplication and root out inefficiency. He said attrition—not filling jobs left vacant by retirees and quitters—could be used only in a limited way.

# *Unions decertified to ease sale of paper*

MONTREAL (CP) — The Quebec labor department has approved the decertification of a number of unions of employees of the defunct Montreal *Star*, paving the way for the sale of the newspaper's building to Southam Inc., owners of the *Gazette*.

A report published in a *Gazette* column Tuesday said the sale had been completed Monday, that the newspaper would begin printing in the newer building by late May, and the rest of its operations would move in in July.

Vice-president David Perks of FP Publications, owners of the assets of the *Star*, said Tuesday that agreement on the sale could be concluded today. "There's just a few contractual things left to clear up—nothing that could block the sale."

FP and Southam agreed to the sale just before the *Star* ceased publication Sept. 25, 1979, in the wake of a lengthy strike.

The *Gazette*, the city's remaining English-language daily, needs the modern presses and spacious facilities of the building, but has been awaiting the decertification of 11 of the 14 Star bargaining units.

All members of the 11 decertified union units, which accounted for the vast majority of the 1,100 *Star* employees, signed waivers cancelling their successor rights in the building soon after the *Star* closed.

Perks said the price of the assets—building, contents and the paper's delivery vehicles—depended on whether or not FP exercised its option to buy a third of the *Gazette*, but "it'll be around $17 million."

Southam agreed to the option as part of the deal last September, but Perks said FP had not taken any decision on it.

WESTERN SEPARATISM MEETING
1110 Hillside Ave.
April 17
8 p.m.
JOIN NOW
MEMBERSHIP $10
WESTERN NATIONAL PARTY
Box 6339, Stn. C, Victoria

The FOOD FORUM
2585 Cadboro Bay
Open Daily 'til 9 P.M.
Prices effective Apr. 16, 17, 18, 19
All Rights Reserved While Quantities Last.

CANADA GRADE "A" BEEF
CROSS RIB ROAST ..... lb. 1.59
CHUCK STEAKS ..... lb. 1.29
LEAN GROUND BEEF ..... lb. 1.79
BURNS, 6¾ oz. FLAKES of HAM ..... 99¢
V-8 JUICE 48 oz. ..... 99¢
FLETCHER or SWIFT WIENERS 1 lb. cello ..... 99¢
SCOTT TOWELS ... 2/1.09
KLEENEX TISSUE Large box 200's ..... 69¢
FLEISCHMANN MARGARINE SOFT 2x8 oz. ..... 1.19
CAT FOOD KAL KAN 6 oz. ..... 4/1.00
APPLE JUICE ALLEN 48 oz. ..... 99¢
SWIFT PREMIUM BACON 500 g ..... 1.19
JOY LIQUID DETERGENT 24 oz. ..... 1.09
MACARONI and CHEESE KRAFT 225 g ... 3/1.00
IMPERIAL CHEESE McLAREN 8 oz. ..... 1.29
HIGHLINER FROZEN COD FILLETS ..... 16 oz. 1.69
ALASKA FROZEN SMOKED BLACK COD ..... lb. 1.99
WELCH FROZEN GRAPE JUICE ..... 12 oz. 99¢
FRESH CALIFORNIA STRAWBERRIES ..... bsk. 69¢
IMPORTED No. 1 FIRM TOMATOES ..... lb. 29¢
FLORIDA 56's GRAPEFRUIT ..... 5/1.00

STORAGE

VISITORS WELCOME
• HOUSEHOLD GOODS
• COMMERCIAL
• RECORD STORAGE
SHORT AND LONG TERM
VICTORIA'S MOST EXPERIENCED MOVER
FAMILY OWNED AND OPERATED FOR 72 YEARS
VICTORIA VAN & STORAGE CO. LTD.
EST. 1908 384-4118
517 Esquimalt Rd.

SAWYER'S
27TH ANNIVERSARY SALE CONTINUES
ALL HOUSEHOLD SEWING AND KNITTING MACHINES
10-30% OFF
EXAMPLES
PFAFF 1222 SAVE $191 ..... NOW $1087
PFAFF 807 SAVE $121 ..... NOW $548
BROTHER ZIG ZAG ..... NOW $128
HUSQVARNA VANESSA ..... NOW $488
ELNAS 10% OFF UP TO $120 DISCOUNT
BERNINA OPEN ARM Model 830 Save $108 NOW $972
USED MACHINES
Straight Sews From ..... $39
Zig Zags From ..... $68
Used cabinets for most makes. All 1-year guarantee.
ALL KNITTING MACHINES 10-20% OFF
ALL VACUUMS Eureka and Hoover ..... 10-15% OFF
SAWYER SEWING CENTRES LTD.
"With Sawyer Sewing Centres You Can Make It"
PARKING AT OUR BACK DOOR
840 FORT ST. Ph. 388-6228
4-15

Woolco
Save 20 to 25%
Hotfoot It To Woolco!
And Save Big On 'Puma'

for your shopping convenience
Woolco
6 1234 5678 901
CLAIRE ROY

Save 20% ... On Boys' 'Puma' Junior Pro Sport Shoes! Great Savings Just In Time For Spring!
B. Watch him go in these 'Puma' Junior Pro's! Tough Canvas uppers in Black with Yellow trim; Rubber-cleated sole for grass sports; cushioned ankle padding and cushioned insole. Sizes 12 to 5 even.
Reg. Woolco Price: pair 13.97. Woolco Sale Price, pair: $11

Save 25% ... On Men's 'Puma' Cleated Sports Shoe! At These Savings It Pays To Stock Up!
A. Great for Soccer, Football or any grass sport! Check out these features: Nylon Uppers; cleated Rubber Sole; cushioned ankle padding; cushioned insole. In Black. Sizes 7 to 11 even.
Reg. Woolco Price: pair 19.97. Woolco Sale Price, pair: $15

Prices Effective 'Til Sat., April 19, Or While Sale Quantities Last

Woolco DEPARTMENT STORES
A DIVISION OF F.W. WOOLWORTH CO. LTD.
Town and Country Shopping Centre
Douglas Street and Saanich
Personal Shopping only, please!
Store Hours: Monday to Saturday 10 a.m. to 10 p.m.
ENJOY THE RED GRILLE FROM LIGHT SNACKS TO MEALS...

—AP

## Town's water dries up

Fred and Iris Sutton walk across cracked earth at Bealiba Reservoir, 100 kilometres northwest of Melbourne, Australia. Tiny town of Bealiba is again running short of water because of drought.

# More quakes rock mount

VANCOUVER, Wash. (AP) — Additional strong earthquakes shook Mount St. Helens on Tuesday, and U.S. Geological Survey scientists planned to watch the volcano constantly today if overcast weather clears, spokesman said Tuesday.

Six earthquakes stronger than 4.0 on the Richter scale were recorded in the 25-hour period ending at 10 a.m. Tuesday, said Don Finley. Though there was a slight decrease in the number of smaller quakes recorded, he said the rate of seismic energy released remains essentially the same.

No harmonic tremors which have occasionally excited volcano watchers were reported.

Scientists planned visual observations, gas and ash sampling and new measurements of ground tilt today if skies are clear.

Data from a tilt meter at timberline on the snow-capped mountain indicated slight additional sinking of the central part of the volcano Monday about midway between the summit and the base, Finley said.

Geologists gave no interpretation of what that might mean. Data from a new tilt meter will be available today.

Meanwhile, three Seattle men who defied roadblocks around the mountain and hiked to the summit said they wouldn't do it again.

Otto Sieber, 41, Andy Sterne, 21, and Brian Witt, 26, began hiking near the timberline on the active volcano last Thursday and came off the mountain Monday.

"I personally would not go back for $100,000," said Sieber, a Seattle film maker and businessman. "It was dangerous. We don't want to inspire anyone—that's very important."

# 'We're prisoners of war'

CHICAGO (AP) — Shouting that they are "prisoners of war," 10 suspected members of a Puerto Rican terrorist group refused to enter pleas Tuesday during arraignment in courtroom.

An eleventh suspect, Haydee (Marie) Torres, wife of a suspected FALN ringleader, was flown to New York to face federal charges resulting from the 1977 bombing of a Mobil Oil Corp. office, in which one person died. Mrs. Torres is expected to face a district court hearing today.

Judge Richard Fitzgerald set a trial date of April 28 for the 10 in Chicago. They face weapons and theft charges.

The 11, each being held in lieu of $2 million bail, were arrested April 4 in the northern suburb of Evanston after a resident reported suspicious activity. Authorities linked the suspects with the FALN — Fuerzas Armadas de Liberacion Nacional (the Armed Forces of National Liberation).

The leftist terrorist group, which has claimed responsibility for about 150 bombings recently in major U.S. cities, wants independence for Puerto Rico, which has commonwealth status with the United States.

In court in Chicago on Tuesday, supporters erupted into wild cheers of "Viva Puerto Rico!" as sheriff's deputies cleared the courtroom.

"I am a prisoner of war based on principle and supported by international law," shouted suspected FALN ringleader Carlos Torres when his turn came.

Torres, who until his arrest led the FBI's most-wanted men's list in connection with a New York bombing, demanded to be taken to a prisoner of war camp or a neutral country for trial by an international tribunal.


NOTICE to PORSCHE OWNERS

You are cordially invited to bring your Porsche to a free service clinic to be held Thursday, April 17th at Three Point Motors, 2620 Government St. A Porsche representative will inspect your car and report on its condition. Please call 385-6737 for an appointment.

SHORES JEWELERS

SPRING DIAMOND SALE

½ PRICE DIAMOND SALE CONTINUING THROUGH APRIL

Our quality regular stock selection includes:

14 K Gold Diamond Earrings
Diamond Dinner Rings
Diamond Engagement and Wedding Rings
14 K Gold Diamond Pendants
Men's Diamond Rings

Remember Mother's Special Day May 11th . . .
A Diamond is Love
Let Shores help you tell her you love her.

SHORES JEWELERS
. . . beginning a new tradition

SHORES Locations:
207 West Hastings St., Vancouver, B.C.
2485 East Hastings St., Vancouver, B.C.
6115 Fraser Street, Vancouver, B.C.
1605 Lonsdale Ave., North Vancouver, B.C.
705 Columbia Street, New Westminster, B.C.
1409 Douglas Street, Victoria, B.C.
Rodmay Building, Powell River, B.C.
33728 Essendene Ave., Abbotsford, B.C.
962 Island Highway, Campbell River, B.C.
20481 Fraser Highway, Langley, B.C.
11941 - 224 St., Maple Ridge, B.C.
4925 Ross Street, Red Deer, Alberta

CHARGEX/MASTER CHARGE/AMERICAN EXPRESS accepted

DON'T MISS PETER PATES' STOREWIDE
E-X-P-A-N-S-I-O-N Sale

NOW IN FULL SWING ENDS WED., APRIL 23

HERE ARE SOME OF THE SUPER-BUYS
36" Fireplace kit, complete ..... $479.88
Washerless Kitchen Faucet ..... $33.88
3-piece Bathroom Set, only ..... $199.88
240 volt Baseboard Heaters from ..... $15.88
White Toilet Seat ..... $6.88
Famous FISHER Stoves reduced by ..... $30 to $60!
NEWMAC Oil-Wood Furnaces Only ..... $1298.88
NMD7 House Wire, 75 metres ..... $29.88
Recheck your flyer for many more

Pates Supply LTD.
3347 Oak St., Victoria — Lots of Free Parking — 388-6313
4-16

Woolco Save 25% On Novelty Sneakers

They'll Be Super-Heroes In Our Shoes!

Super value and long wear! Our novelty sneakers have Canvas uppers, cushoned Vinyl ankle padding, cushioned insoles. Rubber soles. 'Spiderman' comes in Blue/Red trim; The 'Hulk' in Green/Red trim; 'Battlestar' in Blue/Orange trim. Sizes 8 to 3.

Reg. Woolco Price: pair 7.97. Woolco Sale Price, pair:

Your Choice $6

Price Effective 'Til Sat., April 19, Or While Sale Quantities Last.

Woolco Cosmetic Boutique

BIOTHERM BONUS OFFER!

With your minimum 7.50 purchase of any Biotherm Products you will receive, as a BONUS, the Biotherm Cleansing Kit containing a 50 ml Thermal Soap for the face, 20 ml Gentle Eye Makeup Remover Cream and 25 ml Masque Peau Neuve.

CONTOUR DES YEUX — Gentle Eye Cream. 10 ml .. each: 10.75
SOIN DU MATIN — Revitalizing Day Cream. 40 ml each: 11.75
SOIN DU SOIR — Night Cream. 40 ml ..... each: 11.75
CREME POUR LES RIDES — Cream for Wrinkles. 30 ml . each: 12.75
CREME HYDROTHERMAL — For Dehydrated Skin. 30 ml each: 6.25
Offer available only while quantities last.

Woolco Cosmetic Boutique . . . We know what it takes to be a woman. Your Way

Woolco DEPARTMENT STORES — A DIVISION OF F.W. WOOLWORTH CO. LTD.
Town and Country Shopping Centre Douglas Street and Saanich
Personal Shopping only, please! Store Hours: Monday to Saturday 10 a.m. to 10 p.m.
ENJOY THE RED GRILLE FROM LIGHT SNACKS TO MEALS...

Woolco DEPARTMENT STORES — A DIVISION OF F.W. WOOLWORTH CO. LTD.
Town and Country Shopping Centre Douglas Street and Saanich
Personal Shopping only, please! Store Hours: Monday to Saturday 10 a.m. to 10 p.m.
ENJOY THE RED GRILLE FROM LIGHT SNACKS TO MEALS...

# PM points to 'enemy within'

## FAIR SHARE FOR ALL URGED

OTTAWA (CP) — Every Canadian should be guaranteed a fair share of the country's wealth, no matter where he is born or in what region he chooses to live, Prime Minister Trudeau said Tuesday.

He said the federal government must convince Canadians to put national interests ahead of growing regional loyalties, which he called "the enemy within."

The prime minister made the comments in an hour-long speech in the Commons during which he outlined the federal government's response to both yes and no votes in the upcoming Quebec referendum on sovereignty-association.

As the three party leaders opened debate on Monday's throne speech, Trudeau stuck to national unity. He referred only briefly to economic problems which he described as a factor which increases regional loyalties and restricts free movement of people across the country.

"If the only way to share in the country's wealth was to move from one region to another, we would be losing one of our basic freedoms."

Trudeau said an Albertan shouldn't give up a share in the province's wealth just because he moves to Nova Scotia.

Likewise, a Newfoundlander shouldn't have to move to share in the wealth of another region in Canada.

Trudeau said the greatest dangers facing Canada are growing barriers, between regions.

"We see Canadians slamming the door one in the face of the other and putting impediments before the free movement of people — I suppose even of ideas and culture."

But when pressed, most people will say they are Canadians first and Albertans or Quebecers second, he said.

"It is this loyalty to the whole country upon which we must build if we want to vanquish this enemy within, this gnawing doubt, this uncertainty as to whether or not we will continue in 10 to 20 years to act as a strong, unified nation."

If people feel they can't get a fair deal in every part of the country, they will transfer their loyalty to the area where they can.

"That is the enemy within, when loyalties are no longer to the whole but when there is a conflict in loyalties, when we seek protection of our wealth, our rights or our language not in the whole country but in a region or province of that country," Trudeau said.

"That is how we come to shut doors in each other's face, because we feel we will not get a fair share in every part of the country."

Whatever that fair share might be, Trudeau said, it can only be guaranteed if the federal government "is prepared to state that the national interest must prevail in any situation of conflict over regional differences."

Trudeau said the federal government must use both old methods — such as equalization payments and regional grants — and new ones to diminish differences between regions.

He also said his government would investigate various electoral reforms to ensure all parts of the country receive sufficient representation in the government.

# Hawkish Joe Clark Uncle Sam's friend

Colonist FP News Service

OTTAWA — The hawkish Joe Clark of the election trail emerged in full flight Tuesday in Parliament.

His voice crackling with scorn, the opposition leader accused the government of lacking the courage and conviction to stand firm against the aggressiveness of Iran and the Soviet Union in a troubled world.

Within one day of the opening of Parliament, it has become unmistakably apparent that the Tories are determined to be the voice of hard-line, pro-United States action in the international arena.

"This is not a time when nations such as Canada will have the luxury of flirting with soft-headed neutrality," Clark warned in his first speech in the House of Commons since the election. The Tory leader was responding to Monday's Speech from the Throne by the Liberal government.

But his accusations and the needling of several Tory MPs failed to goad Prime Minister Trudeau into taking an unequivocal stand on whether Canada would support President Carter's boycott of the Moscow Olympics.

"I might point out that it does not take much courage just to announce that you are going to boycott the Olympics," Trudeau said in a restrained, almost inaudible voice.

"I have indicated in a recent letter to President Carter that we would support him in the measures he announced and that we would join in those measures," Trudeau continued. "However, it is also important for us to bring other countries along."

The Tories dimsissed this approach as hiding behind other nations until it was safe to take a stand.

# Mystery MP blocks honor for Taylor

OTTAWA (CP) — A motion to have Kenneth Taylor, former Canadian ambassador to Iran, considered for the Order of Canada was blocked in the Commons Tuesday by an unidentified MP.

Taylor, who engineered the successful escape of six Americans from Iran earlier this year, has already been honored with a medal in the United States and a Progressive Conservative MP thought a Canadian award might be in order.

Tom Cossitt, member for the Ontario riding of Leeds-Grenville, moved in the Commons that Parliament ask Gov.-Gen. Ed Schreyer to consider investing Taylor with the Order of Canada.

But an MP who was not spotted by reporters denied the necessary unanimous consent required to consider the motion.

When Cossitt later demanded a clarification on why the motion had not been approved, Prime Minister Trudeau said he was not the MP who said no. The Order of Canada must be detached from politics, he said.

Recipients of the Order of Canada were determined by a committee headed by the Governor-General and Supreme Court Chief Justice Bora Laskin.

THE SHOWROOM CAR SHINE THAT IMPROVES WITH TIME

- Never Wax Your Car Again (GUARANTEED)
- Helps for Better Resale Value
- SPECIAL OFFER FOR PRESENTING THIS AD

BUFFER KING
3045 DOUGLAS ST.
386-7123
(at the back of Block Bros.)

Woolco
CORRECTION NOTICE

In the Outdoor and Hardware Week flyer in today's paper please be advised of the following error on page #14.

Item K. Junior Pro Soccer Shoes are advertised at 15.95 a pair and they should have read $11 a pair. We apologize for any inconvenience this may have caused.

Woolco DEPARTMENT STORES

Ascot MEN'S WEAR
Celebrate Spring SALE!

Famous Makers
SPORT SHIRTS
Reg. $18.00 to $24.00
NOW $13.50-$18.00

*SPORTS JACKETS AND BLAZERS
(Broken Sizes)
Reg. $110.00
SALE $65.00
*Alterations Extra

CHARGEX VISA 385-3433 master charge
James Bay Square — 435 Simcoe St.
4-15

Woolco
Special Purchase On End-of-Line RCA 1980 Color TVs!

RCA ColorTrak
Last-Chance Buy On "ColorTrak" 20" Portable

Limited quantities only! Shop early — don't miss out on great RCA color at a great Woolco price! Eight automatic systems lock the subtlest shades right on track . . . even hard-to-handle fleshtones. Automatic light sensor adjusts picture brightness to room light. "Channelock" electronic tuning saves wear and tear; "Extendedlife" chassis gives years of reliable performance. Walnut-look finish. 25½"Wx17⅜"Dx17⅛"H. Optional 3-Yr. warranty.

#FD485. 1-Yr. parts, labour, in-home service. ea.:
$639

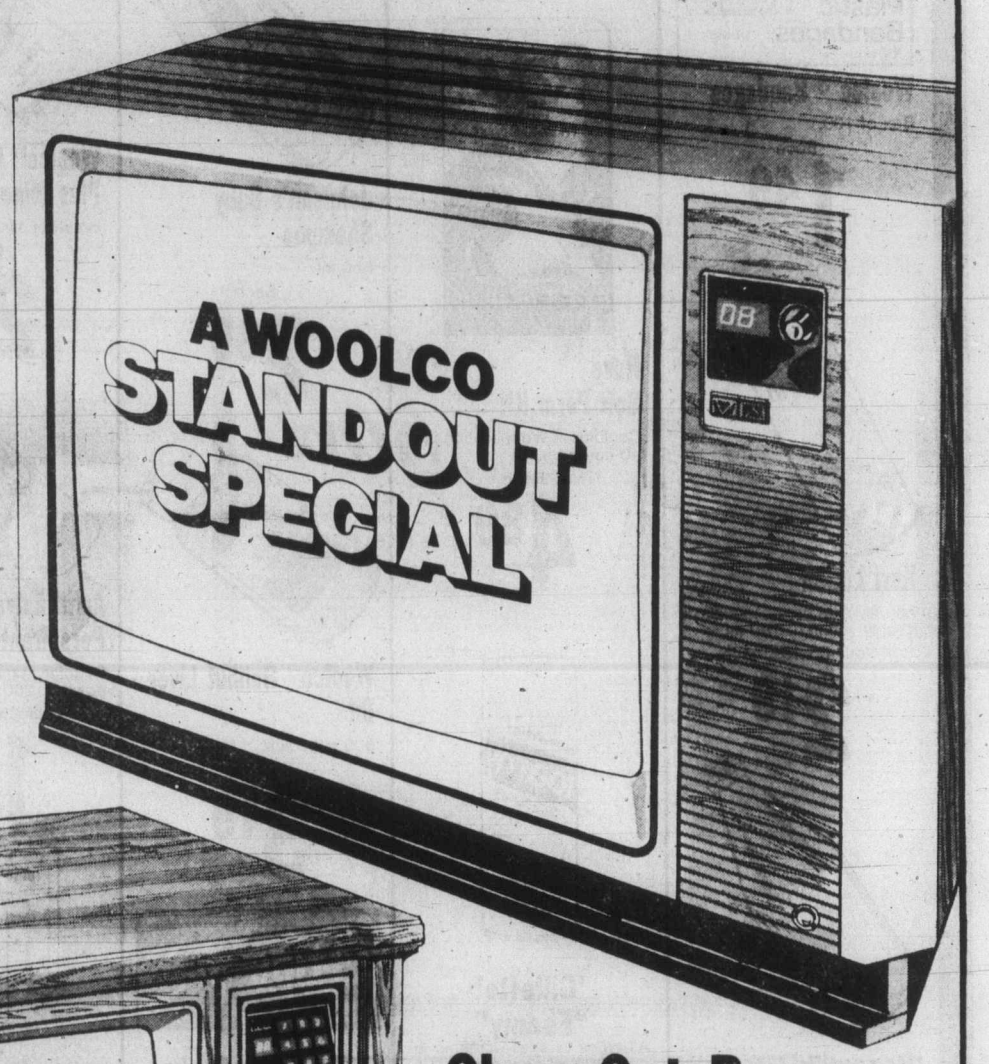

Clear-Out Buy On "ColorTrak" 26" Console

Same "ColorTrak" features as the portable, all wrapped up in a terrific Mediterranean-style cabinet! Rolls on concealed castors. Includes "Channelock" electronic tuning with keyboard control and LED display. Pecan-look finish. 42"Wx25⅞"Dx31"H. Optional 3-Yr. warranty.

#GD738. 1-Yr. parts, labour, in-home service. ea.:
$899

Limited Quantities! 26" "XL100" Color Console

(not illus.) New-generation "XtendedLife" 100% Solid-State chassis for even more reliable performance. Uses less energy than a 100-watt lightbulb. With "Signalock" electronic tuning — no moving parts to wear out; gives good reception even in fringe-signal areas. Walnut Woodgrain finish. 35⅜"Wx24"Dx29⅝"H. Optional 3-Yr. warranty available.

#GD688. 1-Year parts, labour, in-home service. each: $769

RCA ColorTrak

Prices Effective 'til Saturday, April 19, Or While Sale Quantities Last.

for your shopping convenience
Woolco 6 1234 5678 901 CLAIRE ROY

Woolco DEPARTMENT STORES
A DIVISION OF F.W. WOOLWORTH CO. LTD.

Town and Country Shopping Centre
Douglas Street and Saanich

Personal Shopping only, please!
Store Hours: Monday to Saturday
10 a.m. to 10 p.m.

ENJOY THE RED GRILLE FROM LIGHT SNACKS TO MEALS...

# Woolco PHARMACY

# SUPER SALE

## 10 DAYS ONLY

**Crest Toothpaste**
Regular or Mint. 100-ml
Each
**.99**

**Woolco® Bath Oil**
For dry skin care. 227 ml.
Each
**1.49**

**Woolco® Bandages**
Box of 100.
Each
**1.49**

**Rave Soft Perm Kit**
Contains one application plus 40 curlers.
Each
**4.89**

**Johnson's Baby Shampoo**
850 ml.
Each
**2.99**

**Woolco® One Daily Plus Mineral**
Bottle of 100
Each
**2.29**

**New Freedom Maxi Pads**
48's. Plus bonus of 12 Kotex Lightdays.
Each
**4.19**

**Mitchum Anti-Perspirant**
Skip a Day Formula. Regular or unscented. 1.5 oz. roll-on.
Your Choice, each
**2.69**

**Gillette Atra Shaving Cartridges**
Pkg. of 10.
each
**2.39**

**Keri Lotion**
For dry skin care. Regular or freshly scented. 190 ml.
Your Choice, each
**2.19**

**Woolco® Halibut Liver Oil**
500 capsules.
Each
**3.19**

**Arrid Extra Dry Anti-Perspirant**
Regular, unscented or light powder. 200 ml.
Your Choice, each
**1.39**

**Woolco® Shampoo, Bath Oil or Conditioner**
All types (except Baby Shampoo). 1.5 litre jug.
Your Choice, each
**2.39**

**Johnson's Baby Oil**
450 ml.
Each
**2.39**

**Noxema Professional Mascara**
Black or Brown.
Each
**1.79**

**'Rosemilk' Lotion**
340-ml plus bonus of 17% more. Regular only, each:
**1.29**

**'Gillette' "Foamy"**
All types of shave creams in 300-ml size, each:
**1.29**

**Q-Tips Cotton Swabs**
Pkg. of 400.
each:
**1.79**

**Actifed**
For colds and allergies. Pkg. of 24 Tablets or 100 ml Syrup.
Your Choice, each
**1.59**

**Solary Deluxe 1200 watt Blower/Dryer**
Contoured handle and side mounted controls; concentrator attachment for spot drying; hang-up hook and thermostatically controlled. No. 4819.
Each
**14.95**

**Revlon Flex Shampoo or Conditioner**
450 ml.
Your Choce, each
**1.89**

**Reach Toothbrush**
All types.
Your Choice
**2/1.59**

**Dulcolax Laxative**
Pkg. of 30 Tablets.
Each
**1.87**

**Johnson's Baby Powder**
680g.
Each
**2.19**

**Dimetapp**
For colds and allergies. Pkg. of 12 Extentabs or 100 ml Liquid.
Your Choice, each
**1.37**

**Paramettes Multiple Vitamins**
125 tablets.
Each
**3.59**

**Bradosol Lozenges**
For sore throats. Regular or lemon menthol flavour. Pkg. of 20.
Your Choice, each:
**.97**

May we fill your next PRESCRIPTION

for your shopping convenience
Woolco
6 1234 5678 901
CLAIRE ROY

## WATCH FOR OUR IN-STORE SPECIALS EVERY WEEK

"PRICES EFFECTIVE UNTIL APRIL 26th OR WHILE SALE QUANTITIES LAST"

WOOLCO PHARMACY OPERATED BY JACK AUSTIN DRUGS (B.C.) LTD. A DIVISION OF DOMINION CITRUS & DRUGS LTD.

Woolco DEPARTMENT STORES
A DIVISION OF F.W. WOOLWORTH CO. LTD.

Town and Country Shopping Centre
Douglas Street and Saanich

Personal Shopping only, please!
Store Hours: Monday to Saturday
10 a.m. to 10 p.m.

ENJOY THE RED GRILLE FROM LIGHT SNACKS TO MEALS...

# Hillside
SHOPPING CENTRE

# ELEVEN ELEVEN ELEVEN

## Wednesday, Thursday, Friday, Saturday
## April 16, 17, 18, 19

*Hillside's Eleventh Anniversary and all the merchants are going flat out to make it a celebration packed with fun — packed with dollar-savings value — in fact, it's a real eleven-scoopa!*

---

**8" Hanging Baskets**
**6.99** EACH

**African Violets**
**1.49** EACH

**WICKER WARE**
Baskets, Stands
Rugs, Shelves
**20% OFF**

Village Green Plant Shoppe

---

BOUQUET BULKY HANDICRAFT
**YARN**
Machine Wash and Dry
50g ball
**59¢**

PATON'S
**"KISMET"**
Mohair/Acrylic Blend
50g ball
Reg. 3.15
**2.29**

THE BEE HIVE
British Woollens
HILLSIDE STORE ONLY

---

**SAVE 20%**
On all String art kits, Mosaic art kits, Doll house furniture kits, Scraper foil Kits, Model railroad kits and accessories.

Island
**HOBBYCRAFTS**

---

**SPRING**
**SUIT SPECIAL**
**20% OFF**

THE CLOTHES HANGER

---

**SPRING**
**TENSION CHAIR**
Print Canvas Cover
Wood Armrests
Heavy Steel Frame
Reg. 6.47
**5.97**

Zellers

---

**SUNBEAM 18"**
**ELECTRIC MOWER**
18" Blade
10 Amp Motor
Adjustable Cutting Heights
Reg. 94.97
**87.00**

Zellers

---

**"NEWPORT" 5-PIECE**
**GARDEN SET**
2 Adult Sling Chairs
32" White Metal Table with Cover
6 Foot Umbrella 2½" Fringe
Wipe clean vinyl covers
Reg. 119.99
**99.97**

Zellers

---

sight & sound

*Our packages are not filled with surprises*

---

**DESIGNER TOWELS**
First Quality
Halston's "Circle H"
3 Colours
● BATH ● HAND ● WASH
Reg. 36.95 per set
NOW
**18.95** PER SET

Knights of Bath
HILLSIDE MALL — 598-6221

---

Blink Bonnie
HILLSIDE MALL
595-6262

THIS WEEK ONLY!
**BALADINE WIGS**
*Royale Series*
● Caroline ● Petite Irene ● Lana
Reg. 49.00
SAVE 20.00
NOW
**29.00**

---

SAMSONITE
**CARIBBEA III**
**Soft Side Luggage**
*(See our ad inside section)*
**25% OFF**

CANVAS
**SHOULDER BAGS**
**7.99**

THE Bagatelle

---

**CIGARETTES**
**Canadian Brands**
**7.49** PER CARTON
*Limit 2 ctn. per customer*

SHOPPERS DRUG MART
HILLSIDE ONLY!

---

**SAVE 1.46 ON TWO TINS**
"Last Word"
**HAIRSPRAY**
with the purchase of a tin at the regular price of 2.95
**$1.49**
*Hillside Anniversary Special 'til April 19*

MARGO
BEAUTY STUDIO
HILLSIDE ONLY
595-2424

---

THE FISH-MONGER

| | | |
|---|---|---|
| **Halibut** | lb. | **3.99** |
| **TURBOT FILLETS** | lb. | **1.89** |
| Alaska King **Crab Legs** | lb. | **5.49** |

# Grim salmon season predicted

VANCOUVER (CP) — West Coast fishermen, still reeling from the loss of the lucrative herring roe season, opened the commercial salmon season Tuesday amid predictions that it, too, would be one of the worst on record.

The federal fisheries department says while salmon stocks have been dwindling gradually during the last 30 to 40 years, fewer fish will attempt the arduous journey to their spawning grounds this year than at any time in the last decade.

Fish packing and canning companies say whatever fish are hooked will fetch lower prices than recent years because of a dramatic drop in demand. One of B.C.'s major customers, Japan, must get 78,000 pounds of last year's frozen salmon off grocery store shelves before buying any of this year's catch.

"It's not going to be a very good year," said fisheries department spokesman Garnet Jones. "This season is going to be lower than average and the average has been pretty low for the last few years."

For example, in Johnstone Strait, between northern Vancouver Island and the mainland, only 250,000 salmon are expected to be caught this year. The 10-year average is 400,000.

The only bright spot is Barkley Sound on the west coast of Vancouver Island, where the fisheries department is predicting a catch of at least 750,000 fish, compared with 679,000 taken in 1976 and the 10-year average of 361,000.

The department blames the shortage primarily on the cyclical nature of the resource, this being the low year of a four-year spawning cycle, although the fishermen's union and the Fisheries Association of B.C., which represents the fish companies, say it has more to do with overlogging of watersheds and pollution.

The department is also concerned that too many salmon boats are chasing too few fish and may force a reduction in the number of fishing days allowed. Jones says that when 500 seiners and 300 trollers show up for a 50,000 catch, the department's only options are to refuse to open the fishery or to shorten it.

Last year some fisheries in the lower Fraser River were restricted to 12 hours a week, and Jones says they could be even shorter this year.

Another problem facing the 11,000 B.C. fishermen this year is competition from Alaskan fishermen expected to net more fish from the Bristol Bay area of northwestern Alaska than they have since the last century.

"They're looking at a run for Bristol Bay that is 10 times the size of the B.C. market, one of the best since the 1800s," Jones said.

Alaskan fishermen not only have too many fish, they're selling them for less than Canadians. Jones said the Americans had accepted a price far lower than that received last year by B.C. fishermen and that couldn't help but influence negotiations between the United Fishermen and Allied Workers Union, the Native Brotherhood of B.C. and the Fisheries Association.

While the unions say they haven't yet formulated their demands, they want to cover what they call horrendous increases in the cost of mortgages, gear, fuel and dockage.

They're not likely to settle for less than last year, especially since they're trying to make up for millions of dollars lost last month when they went on strike and the fisheries department closed the herring grounds because of a lack of fish.

Meanwhile, there are reports of fish companies cutting last year's prices by 30 per cent. Mike Burgess, executive secretary of the fisheries association, denies the figure, but says prices paid by Japanese wholesalers are already beginning to drop.

And he doubts the salmon season will be lost to a strike. "If there is anybody in the fishing industry who can afford a shutdown, I don't know who they are."

George Hewison, secretary-treasurer of the UFAWU, says the union already has a number of hardship cases if the salmon season flops, there's going to be a run on welfare and unemployment insurance offices.

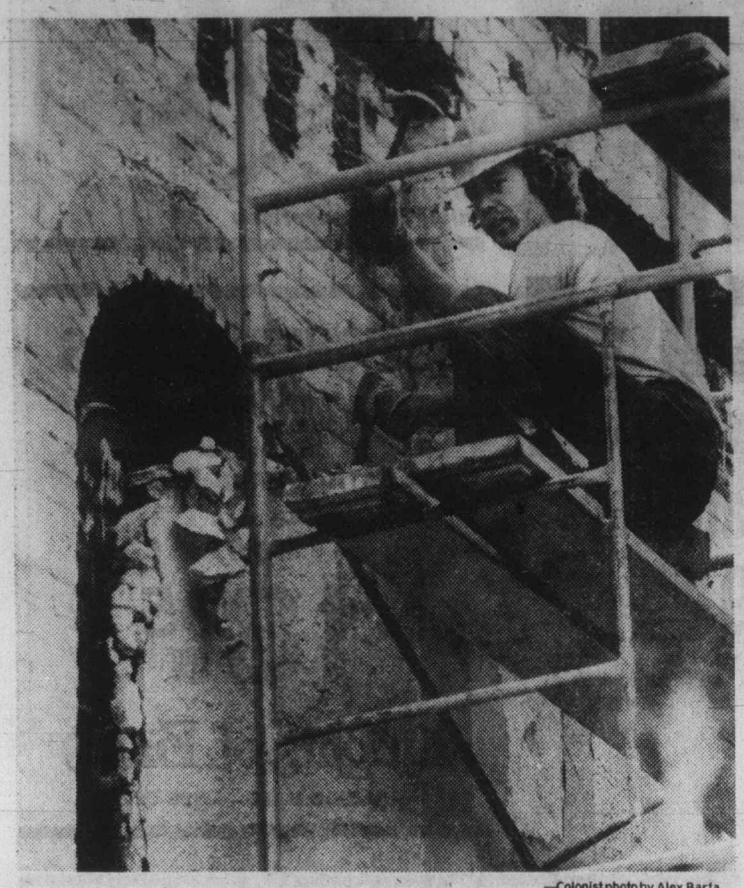

—Colonist photo by Alex Barta

## Chips away for renovation

With rap of hammer, Paul Heels chips away stucco coat on Temple Emmanuel, exposing building's original brickwork and window. Extensive exterior and interior restoration will return venerable synagogue at Blanshard and Pandora to 1860s appearance.

## Spiralling fuel costs swamp Coast Guard

VANCOUVER (CP)— The Canadian Coast Guard is managing to keep its head above water but needs an additional $1 million in 1980 to meet rising fuel costs for 18 vessels on the West Coast, Herb Buchanan, western regional director of the coast guard, said Tuesday.

Buchanan said he had received promises of extra federal funds to cover about two-thirds of the costs. However, the shortfall could result in further cutbacks in services already taxed to the limit.

The problem arises from budgets which are prepared 18 months in advance. He said $2 million was allocated for 1980 fuel needs, but rising costs had forced the estimates up to $3.1 million.


What's happening at Hillside?

CALENDAR of EVENTS

APRIL

17-19 Dental Health Month Display
23-25 Community Bazaar Display
28-30 Art Show

MAY

1-3 Art Show
5-10 Jr. Forest Wardens Forestry Week Display
5-10 Be Kind to Animals Week
12-17 Arts and Crafts — Elementary Schools
20-24 Auto Show — Dodge Products
22-24 Cage Bird Display
26-31 5-6-7 Auto Display
28-31 Canoe and Water Safety Display

4-15

It's all at Hillside

Remember a cup of tea or coffee here is only 30¢

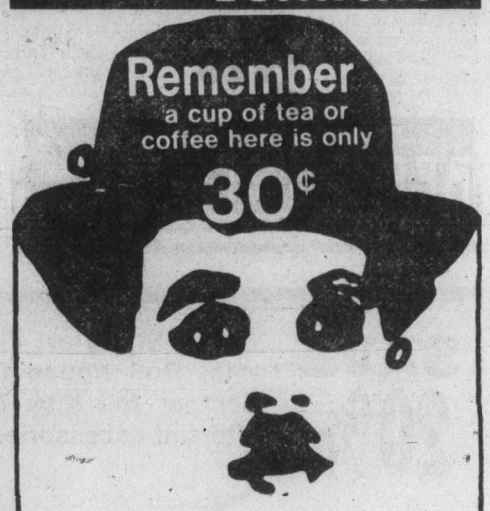

next time . . . take a few minutes out for a bite to eat and a bit of a rest.

snack bar Hillside

4-15

You'll find it all at Hillside

SHADES

Natural burlap, silk, grass cloth, pleats. All shapes and sizes.

REALISTICALLY PRICED!

SHOP EARLY AND SEE OUR COMPLETE SELECTION

OPEN 'TIL 9 Wed. to Fri.

BESTON'S LIGHTING EXCLUSIVE LTD.

In the Hillside Shopping Centre 595-0332

4-15

You'll find it at Hillside

50% OFF

Selected Giftware . . . Remnants of Paper Party Napkins . . . broken sizes and designs.

• Shop the Store for these SUPER SPECIALS.

ARJAY HALLMARK SHOP.

HILLSIDE MALL

595-6331 "Your one-stop card shop"

Hallmark

4-15

It's all at Hillside

Specht's ANNIVERSARY SPECIALS

For Your Aquarium MAXI-FLO Power Filters Reg. $39.95, SPECIAL 34.95

Look! For You!

A Loveable GERBIL or Regular HAMSTER At No Extra Charge With Purchase of

HAMSTER KITS

Standard Kit at 23.95

Or Deluxe Kit at 32.95

JUST ARRIVED FROM HAWAII! Hawaiian Salt Water Fish, now in. See these colorful beauties.

PAMPER YOUR PET!

CARPETED CAT FURNITURE

For a contented Kitty, including beds, hassocks, trees.

25% OFF

OPEN 'TIL 9 WED., THURS., FRI.

SPECHT'S AQUARIUM

HILLSIDE SHOPPING CENTRE 595-6453

4-15

Behind every Purdy's chocolate shop is 70 years of care, quality and

. . . and to celebrate our Anniversary: $1.00 off per pound of chocolates! For four days only—

Wed., April 16-19th

Hillside Shopping Centre Only

Purdy's

4-15

# Energy demands ease

Increases in energy demands in B.C. have been moderating since 1975 and will probably continue to decline over the next 15 years, according to Energy Minister Robert McClelland.

An energy demand forecast released Tuesday by McClelland predicts a "modest increase of approximately three per cent per year to 1986 and a two per cent a year increase between 1986 and 1996."

McClelland said the moderating trend was "an encouraging sign and shows an increasing awareness of our need to use less energy."

He said the slower growth rate was predicated upon a number of factors including energy conservation efforts, slower population and household growth and slower growth of the forest industry.

Despite the encouraging trend, McClelland said oil was still an area of weakness in the provincial energy picture.

# Years of practice pay off

All those years of playing the accordion have begun to pay off for Gail Sjuberg, 16, of Courtenay.

The winner of the B.C. accordion senior championship last year, she topped the Canadian championships Sunday in Toronto, and will head next for New Zealand and the world championships in August.

Gail has been a student of the accordion since she was six, studying at the Tempo Trend Studio at Courtenay for the first four years and then visiting Tempo Trend's main studio in Victoria monthly for the past six years to get instruction.

To play in Toronto, she had to memorize five classical pieces and play for about an hour.

# Tourist inflow surges

There was a "phenomenal" increase in the number of United States and overseas visitors to B.C. in January and February, Tourism Minister Pat Jordan said Tuesday.

Border crossings by U.S. vehicles in January went up by 26 per cent over the same period last year and by 36 per cent in February, she said.

Compared with last year, 17.5 per cent more Americans drove into the province; 2.2 per cent more came by bus; 20.3 per cent more flew in; 31.5 per cent more sailed in and 42 per cent more took the train.

There was "a massive increase" over last year in overseas visitors to the province, Jordan said.

# NDP filibuster raps Socreds as slothful

The NDP launched its second filibuster of the current B.C. legislative session Tuesday night, delaying adjournment of the house by close to an hour.

The first was also on a Tuesday, April 8, when the NDP objected to the government's decision to cancel Tuesday and Thursday night sittings of the Legislature.

Last night, the attack on the government followed similar lines, with half a dozen opposition members accusing the government of being lazy and slothful in its approach to the province's business.

Municipal Affairs Minister William Vander Zalm said he could take most of the Opposition's jibes but resented being told he didn't work by Charles Barber (NDP-Victoria), "a man who has lived on government grants most of his life."

Barber was defended by Graham Lea (NDP—Prince Rupert) who said everyone in the province knew how hard the Victoria MLA worked.

The debate on the hour of adjournment was not without its humor.

When Lorne Nicolson (NDP—Nelson-Creston) shouted during McClelland's attack on Barber, "Let he who is without sin cast the first stone," Lands, Parks and Housing Minister James Chabot shouted back, "Bring on the stone!"

It all ended shortly before 7 p.m. with a voice vote, and the MLAs went there several ways until 2 p.m. today.

On April 8 and last night, government members were invited to dinner parties. They were late for both.

**NOTICE TO CONTRACTORS**

Duke Point Development Ltd. will be inviting selected contractors to tender on the supply and installation of approximately 7,500 m of 300 mm-500 mm diameter ductile iron pipe for a water distribution system at Duke Point, Nanaimo, B.C. during April 1980. Contractors desiring to tender on this work are requested to submit the following information to Duke Point Development Ltd. as a prerequisite to qualify as a selected Tenderer:

- A summary of major work completed (waterworks projects).
- A summary of current work, value and expected completion dates.
- The resumes of key personnel.
- A listing of all collective agreements to which the Contractor is a party.
- The company's bonding range.

Replies must be received by Duke Point Development Ltd. no later than 21 April, 1980.

Duke Point Development Ltd.
272—200 Granville Street
Vancouver, B.C.
V6C 1S4

NOW YOU CAN RECYCLE YOUR OLD WINE & LIQUOR BOTTLES FOR 12¢ A DOZEN

WHY PAY TO DUMP THEM IN THE GARBAGE?
WE WILL ALSO TAKE YOUR OTHER GLASS CONTAINERS FOR RECYCLING AS LONG AS THEY ARE FREE OF FOREIGN MATERIALS.

BEER BOTTLES
LOCAL AND IMPORTED ..... 60¢ a dozen
BEER CANS or BOTTLES

OPEN 6 DAYS A WEEK
MON. to SAT. 8 to 4
WITH LOTS OF OFF STREET PARKING

ALLAN PAPER STOCK CO. LTD.
475 TYEE RD. (BETWEEN JOHNSON and BAY ST.)
ANY ORGANIZATION WANTING A PAPER DRIVE PLEASE CONTACT US AT 384-5862

You'll find it at Hillside

SAM THE RECORD MAN
CANADA'S LARGEST AND BEST-KNOWN RECORD STORE
SATURDAY, APR. 19, 9:30 A.M. ONLY

EAGLES
"Hotel California"-Life In The Fast Lane-New Kid In Town—6 More
Quantities Limited — One Per Person
2.99 FACTORY SEALED LONG PLAY STEREO RECORD

RAMONES
"End of The Century"-Let's Go-Baby I Love You—More!
AT SAM'S ONLY 4.99

MADNESS
"One Step Beyond . . ."-Razor Blade Alley-Tarzan's Nuts—More!
AT SAM'S ONLY 4.99

POWDER BLUES
"Uncut"-The Rockchopper-Doin' It Right—More!
AT SAM'S ONLY 4.99

PINK FLOYD
"Meddle"-Echoes-One of These Days—More!
AT SAM'S ONLY 3.99

YES
"Close, To The Edge"-And You And I-Siberian Khatru—More!
AT SAM'S ONLY 3.99

TALKING HEADS
"Fear Of Music"-Animals-Cities-Heaven—More!
AT SAM'S ONLY 4.99

ABOVE 6 ITEMS ON SALE AT ADVERTISED PRICES OR LESS WHILE SUPPLY LASTS, WED., THUR., FRI. and SAT. ONE EACH PER PERSON

INVEST NOW
DIAMOND NEEDLES
Unconditionally guaranteed for one year
AT SAM'S ONLY As low as 3.99
As sharp as the point on Sam's head

SAM'S HILLSIDE MALL
OPEN 'TIL 9:00
WED., THURS., FRI.
4-15

Charmante's
for your pleasure, a new elegance for our new spring fashions —in dresses, suits, sportswear!
Charmante's
featuring an outstanding collection of ultrasuede for spring!
Charmante's
Hillside Centre

You'll find it at Hillside

Victoria Book & Stationery Co. Ltd.

734 FORT STREET 384-8066 | HILLSIDE SHOPPING CENTRE 595-5152 | 776 CLOVERDALE AVE. 384-8066

11TH ANNIVERSARY SPECIAL
20% OFF ON ALL
Samsonite
classic attaches in stock.
Good selection to choose from in the CLASSIC 100 and the CLASSIC 111 - 3"-4"-5" capacity in 3 colours.

• Office Machines • Office Furniture • Commercial and Social Stationery • Full Printing Facilities • Legal Supplies • Rubber Stamps • Art and Drafting Supplies

You'll find it at Hillside

Samsonite
CARIBBEA III
Soft-side Luggage
25% OFF
ALL STOCK

| | | |
|---|---|---|
| 20" CARRY-ON Reg. $70 | SALE | $52.50 |
| 24" COMPANION Reg. $81 | SALE | $60.65 |
| 26" COMPANION Reg. $92 | SALE | $69.00 |
| 29" COMPANION Reg. $99.50 | SALE | $74.65 |
| GADGETEER Reg. $48 | SALE | $36.00 |

THE Bagatelle
595-7521
Hillside Shopping Centre
OPEN 'TIL 9
WED., THURS., FRI.
4-15

STERLING SHOES
ANNIVERSARY SPECIAL
MEN'S SHOES

PADRINO

OUR REG. PRICE UP TO 80.00
SIZES 7-12
AVAILABLE IN BLACK, BROWN, BURGUNDY, TAN
NOW $40.00
SAVE UP TO 50% OFF

STERLING SHOES
HILLSIDE SHOPPING CENTRE

Charmante's
hillside birthday bargains!
Charmante's
highland queen featherweight wool jackets—skirts—pants —navy only
⅓ off!
Charmante's
pant suits in washable gab! soft summer shades
$50 and $55
Charmante's
hillside birthday bargains!

# Terror leader aids police

TURIN, Italy (UPI) — A Red Brigades urban terror gang leader who admitted taking part in the kidnapping and execution of former Premier Aldo Moro has begun co-operating with investigators, producing the biggest breakthrough in the case for nearly a year, authorities said Tuesday.

Fabrizio Peci broke the group's code of silence and began talking shortly after his arrest Feb. 20 when he admitted his own participation in the Moro killing and also revealed the names of the other terrorists.

Anti-terrorist investigators described the testimony of Peci, accused of 39 separate crimes in connection with the Moro case, as their biggest breakthrough since police arrested two other gang members in rome last May 29 and seized the Czech-made submachine gun used to kill Moro.

They said Peci was cooperating with authorities to try to win a reduced sentence.

According to Peci's 70-page testimony, the Red Brigades squad which kidnapped Moro March 16, 1978, and executed him 54 days later was led by Mario Moretti, 34, a former electronics company employee who narrowly escaped capture during a roundup of terror suspects on the French Riviera last month and who has been sought by police for the past eight years.

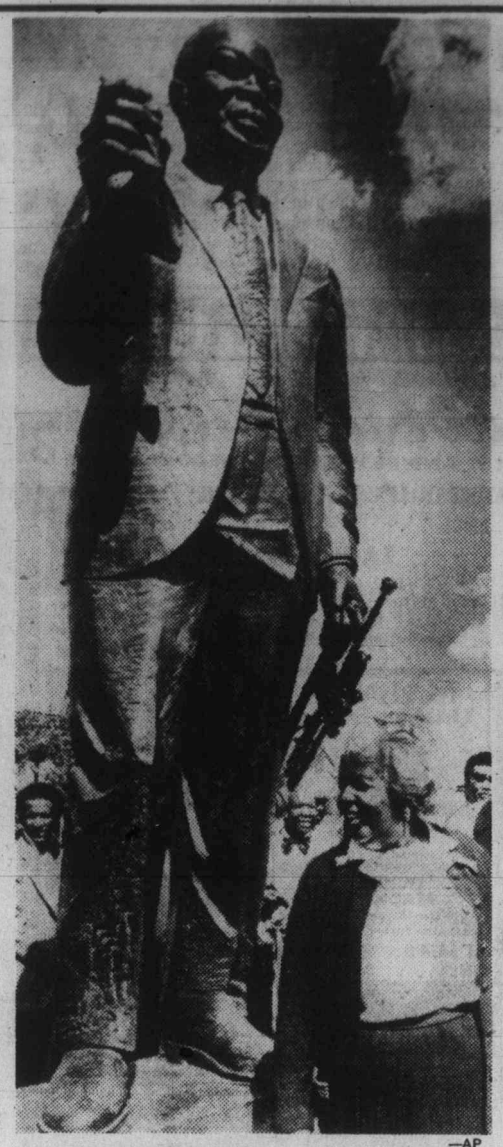

—AP

**Memorial for Louis**

Lucille Armstrong stands by statue of late husband, Louis, Tuesday after unveiling ceremony in New Orleans. Unveiling was part of dedication celebrations for $10-million Armstrong Park in honor of the jazz great.

# Air Canada among safest firms

CAMBRIDGE, Mass. (UPI) — Most international airlines from Latin American, Eastern European and Middle Eastern countries are three times as dangerous as large domestic air carriers, a transportation study concludes.

The study names Air Canada as one of the safest international carriers in the world.

A domestic American airline with the same accident rate as two of the worst foreign international airlines would suffer a "major crash every 11 days," researchers at the Massachusetts Institute of Technology said.

Arnold Barnett, associate professor at MIT's Sloan School of Management, compared domestic fatality rates of 18 U.S. airlines with records of 40 major international carriers—including the international operations of Pan American World Airways and Trans World Airlines.

In general, large airlines from "Westernized" countries were found to have significantly better safety records. They said smaller airlines based in Latin America, Eastern Europe and the Mideast were "three times as dangerous as large ones."

The study, appearing in the current issue of *Management Science*, said Egyptair and the Hungary-based MALEV airlines had the worst safety records from 1960-75.

"If United Airlines had the same rate of accidents as these two carriers, it would have one major crash every 11 days," the report said. United, the largest U.S. airline, has had one major crash in 10 years.

The safest international carriers included Aer Lingus, Air Canada, Air France, Alitalia, British Airways, El Al and KLM, the researchers said, adding they found no important differences in the safety records of the 18 domestic U.S. airlines.

A businessman who makes one round trip flight a week for 30 years, the report said, should have no trouble choosing between a U.S. airline averaging one fatal crash in 500,000 flights with no survivors against a smaller international carrier averaging one fatal crash in 200,000 flights with no survivors.

The report cites hiring, training and maintenance practices, and how an airline deviates from safety standards, as possible reasons for the quality of its operations.

You'll find it at Hillside
SINGER SALE-A-THON
This way for sensational savings!

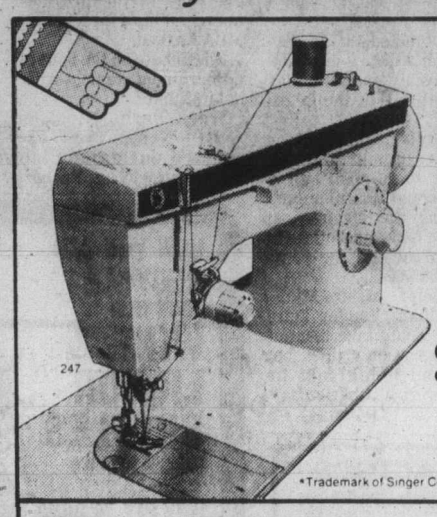

The Fashion Mate* ZIG-ZAG machine
Hurry, hurry! Take advantage of this fantastic offer NOW! This versatile machine has all your favourite features. Start sewing your Fashion Mate wardrobe, today!
(Carrying case or cabinet extra.)
$119
*Trademark of Singer Company of Canada Ltd.
or AVCO payment plan
SINGER
HILLSIDE SHOPPING CENTRE
Now owned and operated by Tom Ranson's Victoria Sewing Machines and Vacuum Cleaner Company Ltd.
595-4545
TRADE IN ALLOWANCE AND CREDIT TERMS AVAILABLE
4-15

It's all at Hillside
BOOKS
For Your Reading Enjoyment . . .
Selected
BRITISH PAPERBACKS
4 for 1.49
BOLEN BOOKS
Hillside Shopping Centre 595-4232

It's all at Hillside
THE COFFEE BIN
Great Selection of Kitchenware in Stock Now!
PLUS
● Coffee ● Tea
● Spice ● Mugs
● Teapots
● Coffee pots
and much more
HILLSIDE MALL (next to Specht's) 595-4312

You'll find it at Hillside
ANNIVERSARY SALE
DRESSES
Sizes 16½ to 24½, 18 to 24
Originally to $49.98 . . . TO CLEAR 34.90
Terrific selection of easy care fabrics. Including 1 and 2-pce. styles.
UNTIL SAT. APRIL 19
Pennington's
where fashion has NO size limit
4-15 HILLSIDE CENTRE 595-2521

You'll find it at Hillside

THE NEW GALANTI WIZARDS ARE IN!

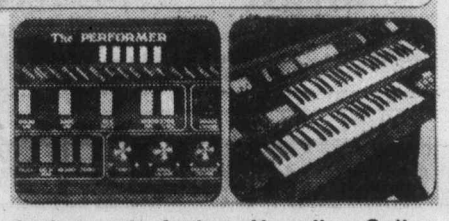


Our new, exciting instruments feature Hawaiian Guitar, Piano, Honky-Tonk, Vibraphone, Banjo, Miramba, Accordian, Brass Mute, Wah Wah and 2 Speed 2 Channel Leslie Speaker System. A locking roll top and much, much more.
They offer more for the money than anything else in their price range and still carry the famous 7-year guarantee.
GALANTI LINE OF ORGANS FROM $1395-$6995
We are short of good used organs and we will offer you *more than you paid* for your organ in trade-up. This offer expires April 30.
● Better Prices ● Better Guarantees ● Better Organs
Cascade
PIANO & ORGAN SALES
Vancouver's oldest and largest piano and organ dealer. Established 1963
HILLSIDE SHOPPING CENTRE
595-4124
Open 'til 9 Wed., Thurs., Fri.
4-12

It's all at Hillside
WEEKEND SPECIAL
Effective Wed., Thurs., Fri. and Sat
FRUIT SALAD . lb. 1.99
Adrian's HILLSIDE DELICATESSEN
While supplies last
OPEN WED., THURS., FRI. 'til 9 p.m.
Hillside Shopping Centre
595-2022
3-19

It's all at Hillside
IF IT FITS . . . REPAIR IT!

including Wallabees
If it's leather, we can repair it. Whether it's shoes, coats, purses — you name it, we'll fix it! For guaranteed expert workmanship and fast service, bring all your leather goods to . . .
Hillside SHOE CLINIC
595-1025
On the Outside at Hillside
NEW
Miss Dylon Instant Shoe Color
for leather, plastic, canvas and patent leather.
Make old shoes look new!

You'll find it at Hillside

FIRST EDITION
by CHAUVEAU
SEMI-DRESS CASUAL
Rubber — Cushion Sole. For the Discriminating Man
● Taupe Color
● Leather Finish
● Suede
$41.98 pair
J. REID
HILLSIDE SHOPPING CENTRE
4-15

The Optical Dept. of London Drugs is doing it again!

# 5 DAYS OF SPECTACULAR SAVINGS!

APRIL 16th to 21st

**WE WANT EVERYBODY TO BE ABLE TO AFFORD GLASSES OR CONTACT LENSES**

## BAUSCH & LOMB
*'ULTRATHIN'*
## SOFT CONTACT LENSES

**INCLUDES:**
- Insertion and removal training
- Lens care instruction
- Storage case
- 1-year free service warranty
- Most prescriptionsin stock

**$99.50**

**Remember:** Your prescription is your property, but bring it to us for some of the biggest savings in sight!

CONTACT LENSES AVAILABLE DOUGLAS ST. & NANAIMO LOCATIONS ONLY

**30 DAYS FULL REFUND GUARANTEE**

# 11th ANNIVERSARY CELEBRATION

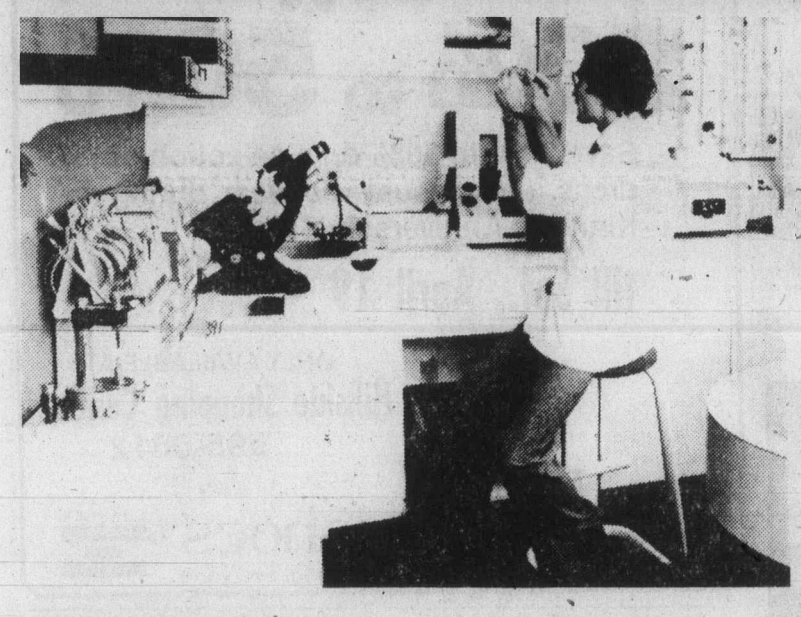

## FASHION EYEWEAR

**Choose from a selection of fashion frames and regular glass lenses. Complete.**

SINGLE VISION **$48.88**

BIFOCALS **$58.88**

(Prices do not apply to invisible bifocals, or to prism or cataract lenses.)

## ALL CHILDREN'S GLASSES

**Any frame plus regular single-vision impact-resistant lenses.**

We specialize in children's glasses. We have the frames children like to wear & we know how to fit them properly. We know wearing glasses can be a trying experience for a child & take the extra effort to make it easier for them.

**COMPLETE $34.88**

Plastic lenses $10.00 extra
Additional charge for bifocals

## WE MAKE OUR OWN LENSES!

Our own modern lab facilities (open for your inspection) & skilled technicians guarantee your lens quality to the exact prescription your doctor prescribed.

## OUR GUARANTEE

If you or your doctor are not satisfied with the lenses we grind, just bring them back within 60 days of purchase.

## WE PLEDGE

.... all repairs (or replacement in case of breakage) to frames and impact-resistant lenses are yours at no charge for one full year from date of purchase!

## SALE ENDS MONDAY, APRIL 21st

A small deposit will hold frames for three months, plenty of time to get your eyes tested, or we can duplicate your present lenses.

## FASHION FRAMES
### *by Design Superstars*

| SILHOUETTE 113 | METZLER 6070/3W | CHRISTIAN DIOR 2051 | PIERRE CARDIN "BRIGETTE" | SPENCER (RIMLESS) |
|---|---|---|---|---|
| Reg. $80.95 | Reg. $62.95 | Reg. $84.95 | Reg. $39.95 | Reg. $42.95 |
| Sale $49.50 | Sale $34.95 | Sale $54.95 | Sale $19.95 | Sale $24.95 |
| YOU SAVE $31.45 | YOU SAVE $28.00 | YOU SAVE $30.00 | YOU SAVE $20.00 | YOU SAVE $18.00 |

Not every frame available in every size and colour. We reserve the right to limit quantities subject to stock on hand and re-order availability.

# THE OPTICAL DEPT. OF LONDON DRUGS

*"B.C. OWNED & OPERATED"*

master charge · CHARGEX · VISA

**VICTORIA**
- 1320 Douglas St. 386-7578
- Hillside Shopping Centre 595-3511

**DUNCAN**
- 177 Station St. 746-4322

**NANAIMO**
- Harbour Park Shopping Centre 753-1217

4-15

# Tory knives slashing for blood

Neville . . . on block

By DAN TURNER
Colonist—FP News Service
Third of four articles

OTTAWA — With the long knives flashing on all sides of him one can forgive Bill Neville for not being sure which part of his anatomy to protect.

But he means the same thing when he says "I'm not going to hand my head over to anybody" as he does when he says "I would find it easier to leave if this weren't going on — who wants to hand a body over to those people?"

### Neville was fireman

Bill Neville is Joe Clark's chief of staff, which means Clark was the engineer on the Little Engine That Couldn't and Neville was the fireman.

While it would be hard to find a voter who doesn't hold Clark responsible for the derailment, it's Neville's job the railway company is after — at least for starters.

Not only is Neville Clark's No. 1 staffer, he hired most of the others who served Clark during his brief tenure as Canada's prime minister.

To many members of the Progressive Conservative Party of Canada — including the remnants of the party's federal caucus — there could be no more damning indictment.

### More than rump

If it were only a disaffected rump of the party that has been railing bitterly against the performance of Neville and other senior advisers to Clark during the tenure of his government, one might hesitate in doing anything to foment the bloodletting.

But the knives are pointing from every direction, and Clark's survival may depend of handing over some ailing bodies he is desperately trying to keep alive.

Of six senior Conservatives interviewed on the subject of Clark's staff — including cabinet ministers, senior party officials and staff members themselves — commendations were rare.

"They were all bad news" is perhaps too strong a quote to choose as being representive of the group. But "three-quarters of those people couldn't have gotten a job anywhere else" and "they didn't have political experience — they just walked in off the streets" come pretty close.

### Little animosity

And while there was little personal animosity towards Neville, only former external affairs minster Flora MacDonald suggested he should stay on.

MacDonald is a close friend of Clark's and says she thinks Neville "served the leader well and understands the workings of both opposition politics and government.

"True, there were mistakes made," she says, "but none more significant than you'd expect from any new government coming into office."

But even MacDonald concedes she has yet to comprehend the final grand error of letting the government fall on a budget vote into an election the polls showed couldn't be won.

### Caustic nickname

Of those who preferred anonymity — and who constitute a fair cross-section of the party - heaviest criticism was reserved for Jim Gillies, an economist and former Conservative MP who served as Clark's policy adviser and who returned to a teaching position at York University in Toronto following the election.

Gillies was caustically known as "Big Brain" to several of Clark's other staff members, many of whom considered him pretentious in the extreme.

He dominated staff meetings with monologues on what one observer described as "the folding of the universe," and his main role was to try to explain supply and demand curves to Clark and give the prime minister enough confidence to make economic speeches, which Clark detested.

During the winning campaign in 1979 he also kept Clark amused with his jocular wit, but after the 143rd monologue even Clark's patience was visibly wearing thin.

"They didn't really want him on the second campaign," says one staff member. "But nobody had the guts to tell him and he kept showing up at the airport."

### Lowell Murray too

Then there is Senator Lowell Murray, Clark's strategy adviser and perhaps his closest confidant when he was in the prime minister's office.

Murray is regarded as bright, if somewhat mystical, but the rap against him is that, while he was around to accept the plaudits after the 1979 triumph his presence tended to be lacking when disaster loomed in 1980.

One Atlantic premier even sent him a telegram after the Feb. 18 election noting that if he was the hero of the 1979 campaign it was only fitting that he stand in as the chump of 1980.

Another man on the hit list — Conservative House Leader Walter Baker — is considered a warm and decent human being lacking in any of the political acumen needed to come out ahead of the likes of Allan MacEachen, the Liberals' House leader while they were in opposition, and who has since been promoted to finance minister.

### Baker didn't know

If anyone should have known the Liberals' true intentions the day of the crucial budget vote it should have been Baker, but he didn't, and all was lost. Clark announced his re-appointment as House leader last week, but party veterans have at least managed an inroad by having Erik Neilsen, a hard-nosed veteran who goes all the way back to the Munsinger scandal, appointed as deputy House leader.

And stuck firmly in the craw of Conservatives who feel the party might at least have made a goodly number of patronage appointments before self-immolating is Jean Piggott, "the Cookie Lady," who gave up running a bakery to lose two different seats for the Conservatives in Ottawa.

Piggott was put in charge of moving some of the party faithful into patronage positions after Clark became prime minister — an important role considering the party's 14 years in the wilderness.

It was a clumsy appointment considering she didn't know the party very well and was forced to try to computerize the line to the trough - a process which turned out to take more time than was available.

### Own predicament

Clark has his own predicament. He is under attack himself, he has leaned heavily on the advice of Neville and Murray since he took over as leader, he does not cement close and trusting relationships quickly, and he desperately needs loyalists in a time of great insecurity.

"He's not looking for critical advisers right now," says one source in his office. "What he wants are people who can help him rebuild his own confidence in himself, and he thinks he's got them."

Clark's advisers came under heavy criticism at the party's first federal caucus meeting after the election, but he stood up and defended them, saying that to criticize them was to criticize him, since he took their advice.

### Leadership test

But if there isn't some serious bloodletting in his office before he faces a leadership test that could come as early as this fall there aren't many Conservatives around who don't think he'll pay for it.

Neville thinks that may be the point to the efforts to oust him: "It's a coward's way to go after Joe Clark.

"I don't know whether bloodletting ever accomplishes much." Nor does he wish to find out.


You'll find it at Hillside

We Specialize in
WEDDING CAKES
and all the fancies for your wedding or graduation reception.
BIRTHDAY CAKES
Regular or custom designed.
HILLSIDE ANNIVERSARY SPECIALS
Date and Nut Loaf
Orange Loaf
Lemon Loaf
Reg. to $1.29 each,
YOUR CHOICE, SPECIAL, EA. 1.09
BRODIE'S
HILLSIDE SHOPPING CENTRE
595-2415 OPEN 9 A.M. MON. THUR SAT. FOR YOUR CONVENIENCE

find it all at Hillside
Anniversary Sale
save
20% to 50%
Save 20% to 50% on a selection of dress, and casual footwear during Kinney's Anniversary Sale.
till Sat., April 19
ONLY AVAILABLE AT
Hillside Shopping Centre
595-6612
Kinney shoes
Fashion and style for everyone
CHARGEX VISA
4-15

It's all at Hillside
autoplan 1980
INSURANCE
Available at the mall 9:30 to 5:30 daily, including Saturday and Wednesday, Thursday, and Friday evenings 'til 9.
SEE DON CLARK AND HIS EFFICIENT STAFF AT
GILLESPIE HART & CO.
HILLSIDE MALL 595-2533
4-15

You'll find it at Hillside
• THURSDAY SPECIAL •
GARLIC CREAM CHEESE ..... lb. 3.99
FYNBO ..... lb. 3.29
• FRIDAY SPECIALS •
PINEAPPLE CREAM CHEESE 3.99 lb.
SAMSO 3.29 lb.
• SATURDAY SPECIAL •
DANA BLUE CHEESE 3.49 lb.
LEBO OST (Creamy Havarti) 3.49 lb.
• LUNCHEON MEATS •
DANISH LYONER SAUSAGE ..... lb. 2.99
HOT PEPPERONI ..... lb. 3.65
Fine and Herbed LIVERWURST ..... lb. 2.79
IMPORTED COOKED HAM ..... lb. 3.99
SHEBA EUROPEAN COFFEE Filter grind only, 1-lb. tin ..... 4.25
Anytime is a Good Time for Cheese
INTERNATIONAL LITTLE CHEESE & WEIN SHOPS
Hillside Shopping Centre 595-3232
4-15

It's all at Hillside
11th Anniversary Bargains
Men's Cabretta
LEATHER BOMBER JACKETS
Sizes 36-46. Reg. 189.00 NOW 139.00
Ladies' Mediterranean Blue
PIGSKIN SUEDE JACKETS
Sizes 6-18. Reg. 159.50 NOW 119.00
DOZENS OF UNSPECIFIED BARGAINS—WHILE STOCKS LAST
Matt Fisher
HILLSIDE SHOPPING CENTRE and 1175 DOUGLAS ST.
4-15

You'll find it at Hillside
Sweet Sixteen

WILD SALE...
UP TO 50%
OFF SELECTED FASHIONS
LIMITED TIME ONLY
4-15

# Scientology chief moves HQ to spa

RIVERSIDE, Calif. (AP) — A former official of the Church of Scientology says sect founder Ron Hubbard has been secretly running the organization from a spa 130 kilometres east of Los Angeles.

Sylvana Garritano, 25, described the Scientology enclave as "part insane asylum, part forced-labor camp" ruled by the 69-year-old Hubbard and a dozen teenage servants called commodore messengers.

Ms. Garritano is one of 11 church defectors who have filed a $200-million class-action lawsuit against Scientology in Boston.

The defectors' affidavits in the Boston court paint a picture of Hubbard as a man who is eccentric, maintains absolute control of the people around him and is given to violent outbursts.

Ms. Garritano, who says she signed a billion-year contract to serve Hubbard and the church in 1977, said she spent nine months last year working at the spa, Gilman Hot Springs, as Hubbard's marketing secretary.

She said about 200 Scientologists at Gilman worked through the night under Hubbard's direction, sending telegraph messages to their churches and missions throughout the world.

The Garritano document is the first indication that Hubbard has moved the headquarters of the church from Clearwater, Fla., to the San Jacinto Valley.

Her affidavit says that when the church moved to Clearwater several years ago, Scientologists tried to conceal their identity and activities by changing names, switching licence plates to conceal car ownerships, and putting up phoney office signs.

Scientology was developed by Hubbard after the success of a book he wrote in the 1950s titled, *Dianetics, the Modern Science of Mental Health.*

Claiming to be a blend of Eastern religions, Scientology says its goal is to free man from painful experiences in this life and in previous lives the practitioners believe they have had.

Ms. Garritano said, "Hubbard never talked about Scientology as a religion. All Hubbard ever talked about was making money. I can attest that Scientology was run as a money-making enterprise."


## Win a Provincial Lottery Ticket

Shop at Hillside Shopping Centre during our great 11th Anniversary Sale. There are 25 Provincial lottery tickets to be won daily. Enter with a sales slip from any store at Hillside. That's all you need. Draw to be held each day at 5 p.m. 'til Sat., April 19th.

4-15

You'll find it at Hillside

Foot Locker scores with 2 special deals.

ANNIVERSARY SALE

⅓ OFF TRACK SUITS discontinued lines.

GOLF SHOES Men's & Women's factory seconds $12.88 assorted sizes

All sizes and colours are not available in all styles. Shop early for best selection.

foot Locker

NORTH AMERICA'S MOST COMPLETE ATHLETIC FOOTWEAR STORE

Hillside Shopping Centre 4-15 595-4143

Sears

It's planting time! Sears has all you need to help your garden grow

Value! Healthy Rhododendrons

14.99 5 gal. pail

Colorful rhododendrons are lush and exotic, and a delightful addition to any garden! Choose from a large selection of colors. All young plants are already in bud or flowering stages. Personal shopping only. Hurry in!

**Rhododendron and Azalea food.** Special 12-4-8 blend for acid loving plants. Nutrients to produce healthy growth. 2-Kg. packages, 71R 029 238 2.49

Sears: Garden Shop (71) Personal Shopping

Advertised Prices in effect 9:30 a.m. Wed., April 16 through 5:30 p.m., Sat., April 19, while quantities last.

Value priced bedding plants, fuchsias, mums and more!

**Bedding plants.** Choose from a good assortment of flower and vegetable plants, all at one great low price. Personal shopping only Each 89¢

**4" Fuchsias.** Ideal for growing in hanging baskets, window boxes or patio tubs. Choose from a variety of trailing and upright plants. Reg. $1.49. Each 99¢

**Geraniums.** 3½" plants are a hardy favorite you can plant anywhere in garden. Young and healthy, ready to plant! Reg. 1.49 Each 99¢

**Garden mums.** Come in and choose from a wide variety of colorful mums. Personal shopping only on above. Reg. 1.49 Each 1.09

Save on assorted garden helpers!

**Save 22% on peat moss.** Helps soil retain water; binds sandy soil, loosens clay. 4-cu. ft. bag. 71R 029 088. Reg. $8.99 $6.99

**Save 33% on Dolomite lime.** Adds vital nutrients, lowers acidity in lawns, gardens. 71R 029 013. Reg. $3.49 3 for $6.99

**Stock up!** Lawn and garden lime by Cross Country. 20 kg bag. Agricultural pulverized lime. 1.99

Save 20% on indoor soil

3.99 18 kg bag Reg. $4.99.

Ideal for repotting all your indoor tropical plants. (39.7-lb. bag). Personal shopping.

Potted plant 'Nutra Peat'

3.49 each

Special planting mix for baskets, planters and pots. Filled with required nutrients. 71R 017 373.

Decorative bark mulch

3.29 bark mulch 3.79 bark nuggets

Use around trees, shrubs, flower beds. 2-cu. ft. pkg. Choose mulch (71R 029 910) or small 'nuggets' (71R 029 911).

Cart spreader holds 25-lbs.

19.99 each

Features 25-lb. capacity container, baked enamel finish. Comes partially assembled. 71R 029 970.

'Salad patch' grow bags

3.29 each

Bag contains nutritive mixture that supports plants to maturity. Great for patios and apartment. 71R 017 366.

Long term lawn food

7.99 Reg. $8.99

**Save $1.** 12-4-8 blend lawn food is pelleted and dust free. For dramatic growth. 2% iron added. 71R 029 217.

Save 13% 'Alaska' organic fish fertilizer

6.49 Reg. $7.49

100% organic concentrate will not burn when used as directed. Ideal for all plants. 5-1-1 formula. 1-gal. 71R 029 918.

Corry's slug and snail killer

1.39 16-oz. size

Granular formula will not wash away in rain. Approved for vegetable gardens. Personal shopping only.

2¼-lb. size $2.49

5-lb. size $5.29

Simpsons-Sears Ltd. 'Reg.' and 'Was' refer to Simpsons-Sears Ltd. prices

Sears

# HILLSIDE

# 11th ANNIVERSARY

## Join the Wednesday Celebration and Save!

**Personal Shopping Only Please While Quantities Last**

### SPECIAL EVENTS & PRIZES

. . . join the fun!

- ★ 150 Provincial Lottery Tickets valued at $5 each
- ★ $1000 worth of prizes sponsored by Empress Pontiac Buick
- ★ Hillside Merchants will give away dozens of prizes for CFAX Radio's 'Record Your Voice' booth
- ★ Coca-Cola's 4-ft. Robot can be seen Thurs. thru Sat.
- ★ Birthday Cake for Shoppers Friday Afternoon

## 9:30 a.m. SPECIALS 1-Hour Only

**Save!** Ladies' Spring Coats — **1/3 off**
Reg. $85-$140. Single & double-breasted styles. Asst'd fabrics & colours. Misses & ½ sizes.
Ladies' Coats (17)

**33-64% off** Ladies' Nightgowns — **5.99 each**
Reg. $9-$17. Warm and cosy long brushed nylon gowns. Asst'd colours. S,M,L.
Lingerie (38)

**Value!** Ladies' Jean Seconds — **14.99 each**
Reg. $29 if perfect. Howick's Andre Michael super straight leg jeans. Slight imperfections.
Junior Bazaar (19)

**Save 33%** 500 w. Styler-Dryer — **9.97 each**
Reg. $14.99. Super buy! Has 2 speeds, 2 heats, brush & comb attachments.
Health & Beauty (8)

**Save 20%** Cups & Saucers — Mugs — **3.99 each**
Reg. $4.99 Bone China in attractive floral patterns. Makes an ideal gift!
China (21)

**Save 50%** Men's Casual Shirts — **4.99 each**
Reg. $9.99. Popular sport shirts in knits & wovens. Prints & plains in sizes S,M,L.
Men's Furnishings (33)

**Save 28%** Nylon Reinforced Hose — **8.97 each**
Reg. $12.49. 75-ft. length. Lightweight, double nylon reinforced for extra strength.
Garden Tools (9)

**Save 40%** Photo Album — **2.99 each**
Reg. $4.99. Display your favorite photos! 20 double pages. Self-adhesive.
Stationery (3)

**Save 33%** Shower Massage — **19.97 each**
Reg. $29.99. Sears finest pulsating shower massage. Easy to install.
Plumbing Supplies (42)

**Save 41%** Occasional Tables — **69.99 each**
Reg. $119.99. Contemporary 'Esquire' series. 3 styles. Save on 3-pce. set. Reg. $359.97 . . . $199.97
Furniture (1)

## 11:30 a.m. SPECIALS 1-Hour Only

**Save 50%** Fabric Remnants — **49¢-14.99**
Reg. 99¢-$29.99. Great selection of asst'd prints & plains. Polyesters & Poly/Cotton blends.
Fashion Fabrics (36)

**Save 40%** Ironing Board Set — **4.19 each**
Reg. $6.99 'Duracloth' 1-pce. pad & cover set. Drawstring closure.
Housewares (11)

**Save 50%** Stainless Flatware — **5 for $1**
Reg. 5/1.99. Ideal for home or at the cottage! Assorted pieces.
Jewellery (4)

**Value!** Bath Sheets — **6.99 each**
These towels are seconds with slight imperfections. Stock up now for summer!
Linens (96)

**Save 38%** Men's sport socks — **1.69 pair**
Reg. $2.75. Striped ankle-length sock, one size fits: 10-13.
Men's Furnishings (33)

**Save 44%** Men's Camping Jacket — **24.99 each**
Reg. $45. Hooded Bomber style. 100% Nylon. Knit cuffs & waistband. Navy or Tan. 38-44.
Men's Dress Wear (45)

**Save 50%** Luggage buy! — **9.99-42.49 each**
Reg. $19.99-84.99. Discontinued lines . . . totes, carry-on cases and pullmans! Shop early!
Luggage (14)

**Save 18%** Car Ramp — **19.99 pair**
Reg. $26.99. Lifts front or rear 9" off ground. Support up to 5,000 lbs.
Auto Accessories (28)

**Value!** Boys' Sweatshirts — **3.99 each**
Easy-care 100% Polyester knit. Asst'd styles. Machine wash/dry. 8-18.
Boys' Wear (40)

**Save 50%** Ladies' Tops — **5.99 each**
Reg. $11.99. 100% polyester short-sleeve tops. White/Navy, White/Red, White/Brown. 10-18.
Ladies' Sportswear (7)

## 2:30 p.m. SPECIALS 1-Hour Only

**Save 38%** Facial Tissue — **49¢ pkg.**
Reg. 79¢. Save on White Swan facial tissue. Limit 6 pkgs. per customer.
Health & Beauty (8)

**Save 33%** Buffalo Wool — **3.99 each**
Reg. $5.99 100% pure Wool. Assorted basic colours. 8-oz. ball.
Yarns & Notions (25)

**Save 20%** Picnic-Pac — **19.99 each**
Reg. $24.99 Set includes 25-oz. Orange poly-lite cooler, 141-oz. Jug. Bonded construction.
Sports Centre (6)

**Save 40%** Steer Manure — **1.49 bag**
Reg. $2.49. Ideal garden fertilizer. Buy now & save on 15 kg bag. No delivery. Limit 5 bags per customer.
Garden Shop (71)

**Save 16%** Clock Radio — **24.97 each**
Reg. $29.99. AM/FM Digital Clock radio. Wake to buzzer or radio!
Home Entertainment (57)

**Save 38%** Coffee & Muffin — **49¢ Reg. 79¢**
Enjoy a tasty snack in our Coffee house on the Second Floor.
Coffee House (89)

**Save 24%** Fruit Cake — **3.99 each**
Reg. $5.29. Country Inn Fruit Cake for snacks or lunchboxes. Limit 2 per customer.
Candy Counter (87C)

**Save 36%** Ladies' T-Shirts — **6.99 each**
Reg. $11. Shop Junior Bazaar for this great buy on summer T-Shirts! S,M,L.
Junior Bazaar (19)

**Save 28%** Mini-Lamps — **9.99 each**
Reg. $13.99. Asst'd ceramic mini-lamps in Rust, Butterscotch or Chocolate colours.
Lighting (34)

**Save 20%** Star Wars® Watch — **15.99 each**
Reg. $19.99. Command L.E.D. display on Ruby Red Time screen.
Jewellery (4)

**Simpsons-Sears Ltd.**

'Reg.' and 'Was' refer to Simpsons-Sears Ltd. prices.

# Entertainment Guide

**THE BUTCHART GARDENS** — OPEN EVERY DAY OF THE YEAR — Gates now open 9 a.m. to 6 p.m.

**THE BUTCHART GARDENS RESTAURANT** — OPEN YEAR ROUND — Serving our own special garden lunches and scrumptuous High Teas in the historic Butchart residence. Now open 10 a.m. to 5 p.m.

**COFFEE BAR SERVICE** — Always available.

**SEEDS FOR SPRING PLANTING** — Now is the time to purchase seeds from our wide selection.— all packaged at the Butchart Gardens.

**35 ACRES OF GARDENS** — Spring bulbs, flowering trees and shrubs — The Ross Fountains. An invigorating stroll through these majestically beautiful gardens followed by a lunch or a spot of tea combine for a fine Spring outing.

**STRATHCONA HOTEL** — British Columbia's largest night-life centre, 919 Douglas St., 383-7137. Featuring "THE OLD FORGE" Nightclub with live music of "THE BROTHERS FORBES AND FRIENDS." 3 Discotheques — "THE STING," "THE CUCKOO'S NEST" and "IVY'S" and a unique lounge called "BIG BAD JOHN'S" featuring Hillbilly atmosphere. Luncheon served daily in "THE STING" and lunch and dinner served in the "CUCKOO'S NEST"

"Everybody knows who's Number One!"

**CENTURY INN** — "DECA-DANCE DISCOTHEQUE", "Our Pub", entertainment daily.

**STEWARTS** — Nightly dining par excellence — Victoria's best — Louise Rose at the piano. 388-7021.

**KOSTAS** — Authentic Greek dining. Live entertainment nightly. 384-4196.

**GRAYLINE SIGHTSEEING TOURS** — Butchart Gardens — 10 a.m. and 1 p.m. daily. Grand City Drive — 11:30 a.m. and 2 p.m. daily. 388-5248.

# Plumber Liddy admits death plots

NEW YORK (Reuter) — Convicted Watergate burglar G. Gordon Liddy has finally broken his silence and in a new book tells of plots to kill fellow conspirator E. Howard Hunt and newspaper columnist Jack Anderson, *Time* magazine reports.

Liddy, who spent almost five years in prison for his role in the Watergate affair, which led to former president Richard Nixon's resignation, tells his story in a new book called *Will*. Excerpts of the book appear in *Time*.

Liddy, a key figure in the White House's secret plumbers unit during the Nixon administration, said the plot to kill Anderson was devised because the syndicated columnist compromised a U.S. agent abroad, *Time* said.

Amity's LOUNGE
HOT AND COLD LUNCHEON BUFFET 3.95
COLONY MOTOR INN

HARPO'S
ROBIN CARR and The Jump Starts
Articulate New Wave Rock
Wed. & Thurs. Only April 16 & 17
15 Bastion Square Information 385-5333
CABARET

A Fitness Break? Roller Skate!!
Recreation: Oak Bay
4-16

Amity's LOUNGE
HOT AND COLD LUNCHEON BUFFET 3.95
COLONY MOTOR INN

Register now for Swimming Lessons
Recreation: Oak Bay

roller skating
EVERY WED., FRI. SAT. AND SUN.
FROM 7:30 to 10:00
MORNINGS SAT. 10 to 12 NOON
★ PRIZES—FUN—LIGHTS
★ MUSIC—DEDICATIONS AND REQUESTS
ESQUIMALT PARKS & RECREATION
CALL 386-3261
SKATING LESSONS ARE AVAILABLE

McPherson Playhouse Foundation presents
FREE NOON LECTURE SERIES
LEARNING AT NOON
A WEDNESDAY LECTURE SERIES OF SPECIAL INTEREST TO WOMEN WHO WORK DOWNTOWN
"SPEAKING OUT FOR YOURSELF"
APRIL 16
12-1 P.M. McPherson Playhouse
This series has been planned by a committee of women from the following community organizations and institutions in Victoria: Camosun College (Community Education Services), University of Victoria (Extension Division), Prime Time, Every Woman's Books, Victoria volunteer Bureau and Beta Sigma Phi. 4-15

Les grands Ballets Canadiens
Two Performances Only!
SUNDAY MAY 11 & MONDAY MAY 12
Royal Theatre 8:00 p.m.

| Programme | Choreographer | Music |
|---|---|---|
| LES SYLPHIDES | Fernand Nault after Fokine | Chopin |
| FIREBIRD | Maurice Bejart | Stravinsky |
| TAM TI DELAM | Brian Macdonald | Gilles Vigneault |

Tickets: $7.00, $9.00 & $11.00 at McPherson Playhouse Box Office (386-6121), Hillside Mall, Hatley Park Brandywine, Cards 'n Things (Sidney) and Sooke T.V.
A DAVID Y.H. LUI/CFAX 1070 PRESENTATION!
In co-operation with the McPherson Foundation

LIVE AT LANGHAM
LANGHAM COURT THEATRE presents
Once A Catholic
A Naughty Comedy by Mary O'Malley
Director: Robert Price
APRIL 10-19
Daily except Sunday 8:15 P.M.
PHONE ANYTIME FOR RESERVATIONS 384-2142
Presented by the Victoria Theatre Guild

"Triumphant Return" of The Smash Broadway Musical
JESUS CHRIST SUPERSTAR
Direct from New York City
The Modern Dance Company of Manhattan
ROYAL THEATRE
Friday, April 18th 7:30 and 10 p.m.
All seats reserved $9.75 and $8.75
Tickets on sale 9 a.m.-5 p.m. Daily at Arena Box Office, Mayfair Mall, Hillside Mall, Sooke TV, Brandywine, Hatley Park.
384-1522 For Information

Be terrific!
TOUCH DISCO
CALL FOR YOUR FREE SAMPLE LESSON WITH OR WITHOUT A PARTNER
AMERICAN, LATIN AND DISCO DANCES
INTRODUCTORY OFFER
10 Weeks of Disco $50.00
MON.-FRI. 1 P.M. to 10 P.M.
Arthur Murray FRANCHISED DANCE SCHOOLS
715 YATES ST.
PHONE NOW 385-1476
© 1979 Arthur Murray, Inc.
4-16

CFAX 1070 PROUDLY PRESENTS
In the first of a big band series
Buddy Rich AND THE Buddy Rich Big Band
ALL DAY
ONE PERFORMANCE ONLY
University Centre Auditorium
FRI., APR. 18th
8:00 P.M.
Tickets at —
● University Box Office
● McPherson Box Office
● Hatley Park Brandywine
● Hillside Mall
● Cards 'N Things, Sidney
$8.50
(Students and O.A.P. Discounts Available)
EXECUTIVE PRODUCER PAUL MASCIOLI FOR
Prestige Entertainment Agencies Ltd.

BASTION THEATRE COMPANY
with the assistance of THE du MAURIER COUNCIL presents
THE GALA INSANITY OF OPENING NIGHT...
JITTERS by DAVID FRENCH
starring LYNNE GORMAN & ROBIN WARD with JOHN KRICH
AT THE McPHERSON PLAYHOUSE UNTIL APRIL 19 (8 P.M.)
Final Week!
TICKETS: McPherson 386-6121/ Hatley Park Brandywine/Hillside Mall Ticket Centre/ Cards 'n Things (Sidney)

The most magnificent picture ever!
DAVID O. SELZNICK'S PRODUCTION OF MARGARET MITCHELL'S
"GONE WITH THE WIND"
STARRING CLARK GABLE VIVIEN LEIGH
Winner of Ten Academy Awards
ENDS THURSDAY!
GENERAL
HEAR IT IN KINTEK CINESONICS
NIGHTLY AT 7:30
QUADRA
Quadra at Hillside 382-3370

STEAK 'n CRAB NIGHT
EVERY WEDNESDAY and THURSDAY NIGHT
DON'T JUST SIT THERE... HELP ME!
8.95 FULL STEAK & CRAB DINNER... SERVED WITH SALAD, GARLIC BUN, PILAF OF RICE, VEGETABLE AND HOT BUTTER.
IVANHOES
1314 GOVERNMENT ST.
CALL 383-0913 FOR RES.

A SPECIAL SELECTED ENGAGEMENT
WINNER OF 2 ACADEMY AWARDS! SOUND CINEMATOGRAPHY
Apocalypse Now
RESTRICTED
WARNING: Violence Throughout (B.C. Director)
SUNDAY THRU THURSDAY AT 8:00 P.M.
MUST END THURSDAY!
towne cinema 382-5922/808 DOUGLAS ST. 'N NOOTKA COURT MALL
"FLESH GORDON" FRIDAY MIDNITE
WARNING: A Frank Sex Comedy (B.C. Director)
TICKETS NOW ON SALE AT KELLY'S STEREOMART

Paul's crownhouse AND VIP 90
Present: On May 4th the Peter Chipman SHOW with The City Rhythm Orchestra
Limited Seating Available
ONE SHOW ONLY
4-COURSE DINNER AND SHOW
ONLY $13.95 per person
Be Early for Good Seats
Phone 382-9231 for Reservations or Information

DENMARK'S LENKA
from 9 p.m. nightly
The Upstairs Lounge
Paul's Motor Inn 1900 Douglas

ALL THAT SOUP
ALL THAT SALAD
ALL THAT PASTA
ALL THAT SAUCE
ALL THAT CHEESE CAKE
and now live JAZZ
Live Jazz At Pagliacci's
Tuesday Nights With "Wave"
Wednesday Nights With Tom Williamson, Rob Cheramy, Lionel Williams
1011 Broad St. 9:30 - Midnight

WALTER MATTHAU · JULIE ANDREWS
LITTLE MISS MARKER
GENERAL
ENDS THURSDAY! odeon 1 780 YATES STREET 383-0513
CHILDREN & G.A. $1.25 NIGHTLY 7:00, 9:00

Starring: GEORGE C. SCOTT TRISH VAN DEVERE
WARNING: Some frightening scenes (B.C. Director)
THE CHANGELING
MATS FRI., SAT., SUN. 1:30, 3:20, 5:15
NIGHTLY 7:10, 9:15
odeon 2 780 YATES STREET 383-0513

VISIT VICTORIA'S
HORTICULTURAL EXHIBIT
Victoria Horticultural Society
Victoria Flower Arrangers Guild
14 FLORISTS
Japanese Floral Arrangers (Ikebana)
The Green Thumb Balcony Society
The Abstract Floral Arrangers
Vancouver Island Rock and Alpine Society
The Vancouver Island Bonsai Society
IN THE CRYSTAL GARDEN
First Annual Flowerfest
April 18, 19, 20
Open 10 a.m.-9 p.m. Daily
sponsored by the Greater VICTORIA Chamber of Commerce

THE BELFRY THEATRE PRESENTS A JOSEPH DEANE PRODUCTION
Colette
A NEW MUSICAL
APRIL 10-26 at 8:00 P.M.
"A lovely little musical." —TORONTO SUN
"All theatre lovers should try to catch Colette." —TORONTO SUN
Tickets at all outlets or RESERVATIONS 385-6815
RESERVE NOW!

An American Dream becomes a love story.
COLLIDER'S DAUGHTER
MATURE
WARNING: Occasional suggestive scenes (B.C. Director)
MATS SAT., SUN. 2:00, 4:30
NIGHTLY 7:00, 9:30
haida 806 YATES STREET 382-4278

FAMOUS PLAYERS theatres
ENDS THURSDAY!
Weekdays 7:00, 9:00 p.m.
GENERAL CHILDREN $1.50
CAPITOL 805 YATES ST. 384-6811
3RD WEEK!
Walt Disney's Lady and the Tramp

Weekdays 6:55, 9:10 p.m.
GENERAL CHILDREN $1.50
CORONET 836 YATES ST. 383-6414
2 ACADEMY AWARD NOMINEES
FRANCIS FORD COPPOLA PRESENTS
the Black Stallion

Evenings 6:50, 9:10
MATURE
2 ACADEMY AWARD NOMINATIONS
PETER SELLERS — Best Actor
MELVYN DOUGLAS — Best Supporting Actor
"Being There."
GOLDEN AGE $1.00
2 GOLDEN GLOBE AWARDS PETER SELLERS Best Actor MELVYN DOUGLAS Best Supporting Actor
OAK BAY 2184 OAK BAY AVE. 598-7213

Weekdays 7:00, 9:15
NO FILM SHOW FRIDAY
WARNING: Some nude and suggestive scenes; scenes of surgery (B.C. Director)
9 Academy Award Nominations Including — Best Picture Best Actor Best Director
ROYAL 805 BROUGHTON 383-9711
THAT JAZZ

"Honor thy wife, and everyone else's."
SERIAL
RESTRICTED
WARNING: Frequent coarse language; occasional nude and suggestive scenes (B.C. Director)
NIGHTLY 7:00, 9:00
COUNTING HOUSE 1 BROAD AT BROUGHTON 383-3434

ACADEMY AWARD NOMINEE!
BEST ACTRESS MARSHA MASON
MATURE
WARNING: Occasional swearing and coarse language (B.C. Director)
Neil Simon's Chapter Two
ENDS THURSDAY!
NIGHTLY 7:00, 9:15
COUNTING HOUSE 2 BROAD AT BROUGHTON 383-3434

## TODAY'S CROSSWORD PUZZLE

UNITED Feature Syndicate

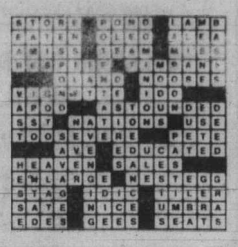

**ACROSS**

1 Net
5 Distant
9 Flower
14 Mont.'s neighbor
15 Fish
16 Abscond
17 Asian coin
18 Arrest
19 Sage
20 Formal
22 Strict ones
24 Of some plants
26 Loop
27 Experts
29 Sever
30 Stand-in
33 Money handler: 2 words
37 Tender
38 American Indians
39 Help
40 Rostrum
41 Recited
42 Mortician
44 Reverence
45 Plus
46 Shortly
47 Currents
49 Money schedule
53 Duty basis: 2 words
57 Figure of speech
58 — Minister
59 Spoken
61 Esau's father-in-law
62 Sounder
63 Hideous
64 Lumps
65 Pitchers
66 Groups
67 Dagger

**DOWN**

1 Fen
2 Upper crust
3 Step
4 Poorly planned
5 Tree
6 Bubbles
7 Boy's name
8 Goes back
9 Lay off
10 Singly
11 Hercules' captive
12 Stain
13 Desires
21 Data
23 Travel
25 Shelter
28 Calumnious
30 Drench
31 Drive
32 Beverage
33 Greek letter
34 Queued up
35 Aswan Dam's river
36 Cover
37 Scottish links: 2 words
40 Fleshy
42 Reverse
43 Pilfer
45 Ill ones
47 Subduer
48 Fabric
50 Disputed Heights
51 Lyric poem
52 Strained
53 Church area
54 Pull
55 Ivy
56 Fountain drink
60 Fleur-de- —

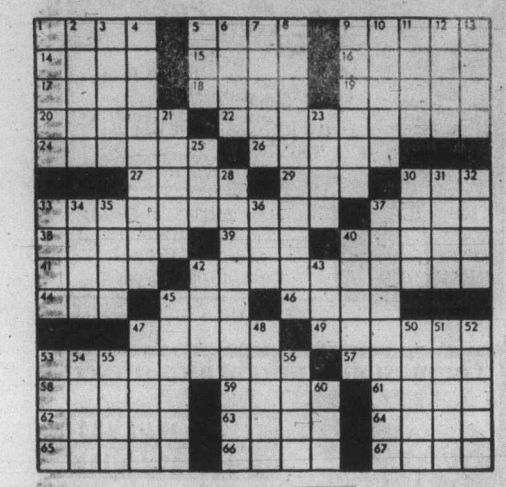

## THE ACES

IRA G. CORN, JR.

*"Everything should be made as simple as possible, but not simpler." -- Albert Einstein.*

It was far from simple to find the killing lead against today's ambitious heart slam. Nevertheless, Ace Bob Hamman found the play while his counterpart lost his way. The choice in leads gave a huge slam swing to The Aces and set the stage for a decisive win at the 1979 U.S. International Team Playoffs.

The Aces will represent the United States in the 1980 World Championship Bridge Olympiad to be played in Holland later this year.

If you want to try your luck at leads, cover the East and South hands with your thumbs and choose a lead.

Hamman had few problems and his accurate lead was based on these clues. South's leap to six hearts told Hamman that South was prepared for a spade lead. A trump lead was inconceivable since it was obvious that distribution would make time an important factor.

So that left only diamonds or clubs. Had a diamond been right, East might well have chosen to risk a "Lightner Slam Double," so the only lead left was a club. And that's what Hamman led to beat the slam.

Ace Bob Wolff (East) gratefully cashed his club ace and waited comfortably for his certain trick in trumps.

In the replay, Ace Fred Hamilton also reached six hearts (via different bidding) and West chose to lead his partner's suit (spades). Hamilton won the spade king in dummy and cashed three diamonds to discard all three clubs.

Dummy's heart ace was cashed, a club was ruffed, and the spade ace and a spade ruff ended the show. East scored only his trump king and The Aces enjoyed a 14 IMP swing.

NORTH 3-11-A
♠ K 3
♥ A 10
♦ A K Q 6 5 3
♣ 10 4 2

WEST
♠ 10 7 2
♥ 7 6
♦ 9 4 2
♣ Q 9 7 6 3

EAST
♠ Q J 8 6 5
♥ K 2
♦ J 10 8 7
♣ A 5

SOUTH
♠ A 9 4
♥ Q J 9 8 5 4 3
♦ - - -
♣ K J 8

Vulnerable: East-West. Dealer: West. The bidding:

| West | North | East | South |
|---|---|---|---|
| Pass | 1♦ | 1♠ | 2♥ |
| Pass | 3 NT | Pass | 6♥ |
| Pass | Pass | Pass | |

Opening lead: ?

Bid with Corn

South holds: 3-11-B
♠ K 3
♥ A 10
♦ A K Q 6 5 3
♣ 10 4 2

| South | North |
|---|---|
| 1♦ | 1♠ |

**ANSWER:** Three diamonds. Shows a good six card suit and 16-19 points, including distribution.

# WORLD

## Called herself 'Death angel'

LAS VEGAS (AP) — The *Review Journal* says nurse Jani Adams gave herself the Angel of Death nickname and once stood over a dying woman's bed and said, "Come on, Marian, die."

The newspaper quoted transcripts from a grand jury investigation which earlier this month indicted Miss Adams on an open murder charge, alleging she tampered with a patient's respirator causing his death.

One of the nurses testifying before the grand jury said Miss Adams, 32, turned off Vincent Fraser's respirator and told a co-worker: "Don't worry about it," the *Review Journal* said.

On another occasion, the newspaper quoted the transcript as saying she ordered a co-worker to fake a heart massage.

Fraser's wife Bertha said her husband, during his final days of life, "just kept pointing to that machine and shaking his head."

"Actually tears were starting to come to his eyes and he'd shake," the woman said. "He was nervous about something."

Grand jury transcripts are open public records in Nevada.

A total of 21 persons testified during the grand jury investigation of reports that an Angel of Death was responsible for a number of deaths in the hospital's intensive care unit. Miss Adams has been suspended since mid-March and faces a June 23 trial.


Kmart 477-5113 AUTO BUYS

• Prices effective until Saturday, April 19th, 1980 • While quantities last • We reserve the right to limit quantities

KM 300 POLYESTER/ Fibreglass Belted Tires

If you want great riding comfort and the best tire coverage in the business the KM 300 is the tire for you! Covered by a 49,000 km tread wear warranty, a road hazard warranty and by our exclusive N.A.C. Plan.
Tread design not as illustrated on all sizes.

k mart Regular List Price 44.17 to 60.47
E78-14, F78-14 K mart Special Price 40.97 each

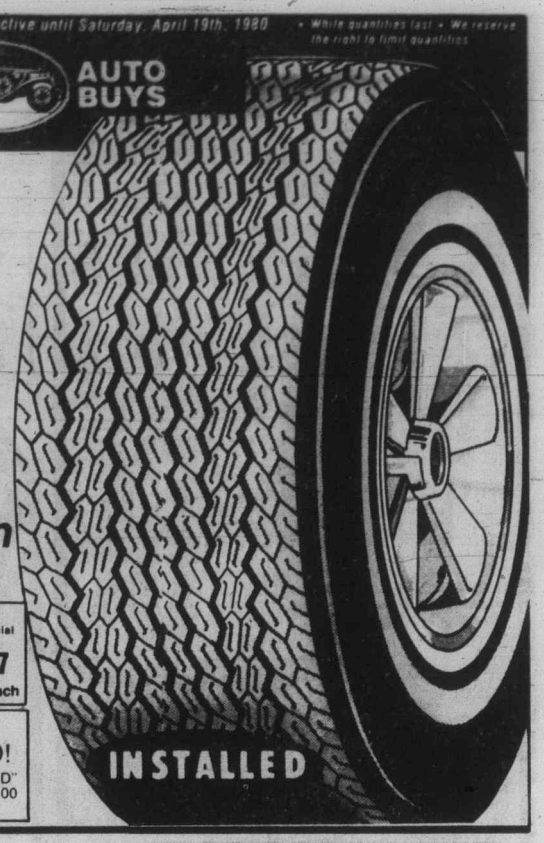


N.A.C. PLAN
NO ADDITIONAL CHARGE FOR: • Installation • Balancing • Valve • Freight • Road Hazard Insurance • Single Tire Purchase • Puncture repair
IN ADDITION
Every 8,000 km, for the life of your K mart tires we will perform **without charge**, these maintenance services: 1. Properly rotate tires. 2. Thoroughly inspect tires. 3. Check air pressure. 4. Check valve stems. 5. Check wheel balance. 6. Rebalance if necessary. 7. Check front alignment. 8. Seasonal removal and installation of K mart tires.
*FOR WARRANTY SERVICE, SIMPLY BRING THE WARRANTIED PRODUCT WITH SALES INVOICE, TO ANY K mart AUTOMOTIVE DEPARTMENT WITH SERVICE BAYS.

| G78-14 H78-14 G78-15 | H78-15 | L78-15 |
|---|---|---|
| K mart Special Price | K mart Special Price | K mart Special Price |
| 45.97 each | 47.97 each | 55.97 each |

ALL K mart TIRES ARE INSTALLED AND INSURED!
Every K mart Tire is "MILEAGE WARRANTIED" to go as far as we say — whether you pay $30.00 or $80.00 — makes no difference!

We will inspect:
• lines and hoses
• front outer wheel bearings
• master cylinders
• brake drums
• hold-down hardware
• wheel cylinders.
Parts and labour extra for replacement of those items. For most cars.

RESURFACING DRUMS $3.50 per wheel if necessary

FOUR WHEEL DRUM BRAKE SERVICE
Does not include brake linings
K mart Special Price 22.99

Clean up with value!

Save $3.28 — 38" CAR WASH BRUSH — Long aluminum handle with vinyl grips. K mart Regular List Price 7.27 — K mart Special Price 3.99 each
Save 80¢ — SHAM IT 20x21" — Synthetic yellow chamois polishes, cleans and dries. K mart Regular List Price $2.37 — K mart Special Price 1.57
Save 80¢ — ZIP WAX CAR WASH — Wash and wax at the same time! 12 oz. K mart Regular List Price 2.77 — K mart Special Price 1.97 each

UNIVERSITY HEIGHTS SHOPPING CENTRE
3986 SHELBOURNE, VICTORIA, B.C.



Amity's LOUNGE
HOT AND COLD LUNCHEON BUFFET 3.95
COLONY MOTOR INN



Oak Bay LIVELY AUCTION
AUCTION
WEDNESDAYS
1:30 p.m. and 7 p.m.
We Buy, Sell and Appraise
WEDNESDAY 7 P.M.
CAPACITY SALE
including
QUALITY OAK FURNITURE
Large pedestal table, wardrobes, marble washstand, golden oak buffet and hall bench, mirrored dressers and fireplace front.
LATE MODEL APPLIANCES
2 large freezers, 3 portable dishwashers, ranges, etc. Many chesterfield and bedroom suites, misc. pictures, china, glassware, etc.
Items in our Feature Display Case auctioned at 7 p.m. sharp
CONSIGNMENTS WANTED
2036 Oak Bay Ave.
592-5111
4-15



With all our heart, Weight Loss Clinic supports the Canadian Heart Foundation . . .

Give a $10.00 tax deductible gift to the Canadian Heart Foundation to support the major fight against all heart disease and Weight Loss Clinic will give you $20.00 off our regular $98.00 weight loss program.

At Weight Loss Clinic, our nurses and highly trained professional staff will help you lose weight quickly and safely - we do not use harmful drugs, fad diets or make you do time-consuming exercise. During your private one-to-one consultations you will be given sound nutritional guidance, support and encouragement every step of the way.

Help prevent heart disease by losing weight, while making a personal contribution to help the Canadian Heart Foundation. Call Weight Loss Clinic for more information and to arrange for your free consultation on weight loss. There is absolutely no obligation.

WEIGHT LOSS CLINIC T.M.

*For new clients only, $20.00 off $98.00 program or any other program

COOK MEDICAL BLDG. 1175 COOK ST., #308 384-7177

Visa and Master Charge welcome, 8 am to 7 pm Mon.-Fri.
©WEIGHT LOSS, INC. 1980



DON'T MISS PETER PATES' STOREWIDE
E-X-P-A-N-S-I-O-N Sale
NOW IN FULL SWING ENDS WED., APRIL 23

HERE ARE SOME OF THE SUPER-BUYS
36" Fireplace kit, complete ..... $479.88
Washerless Kitchen Faucet ..... $33.88
3-piece Bathroom Set, only ..... $199.88
240 volt Baseboard Heaters from ..... $15.88
White Toilet Seat ..... $6.88
Famous FISHER Stoves reduced by ..... $30 to $60!
NEWMAC Oil Wood Furnaces ..... $1298.88
..... $29.88
Recheck your [illegible] many more

Pates Supply LTD.
3347 Oak St., Victoria — Lots of Free Parking — 388-6313
4-16

# SHOP-EASY

Fresh Whole Frying **CHICKEN** Utility Grade lb. **69¢**

Fresh Whole Cut-Up **FRYING CHICKEN** lb. **88¢**

GOV'T. INSPECTED CANADA GRADE "A" BEEF

**SIRLOIN STEAK** Bone In ..... lb. **2.89**

**T-BONE STEAK** lb. ..... **3.09**

**WING STEAK** lb. ..... **2.99**

**PORK LOIN ROAST** Loin or Rib End Portion ..... lb. **1.29**

Bulk Previously Frozen **DINNER SAUSAGE** .... lb. **1.19**

Skinned and Deveined **SLICED BEEF LIVER** ..... lb. **1.19**

Wiltshire Sliced **SIDE BACON** Regular or Smokey Maple 500 g pkg. **1.39**

Wiltshire Sliced **LUNCHEON MEATS** Chicken Loaf, Mac. and Cheese, Pickle and Pimento, Bologna . 175 g pkg. **69¢** ea.

SMOKED **BLACK COD** ..... lb. **2.19**

Frozen **ORANGE JUICE** Snowcap from Concentrate 12½ fl. oz. tin **68¢**

Frozen **MEAT PIES** Beef—Chicken—Turkey Savarin 8-oz. pkg. **48¢**

Florida Indian River **GRAPEFRUIT** size 48s Pink **5 for 1.00**

Frozen **PEAS** Frozo Choice 2-lb. pkg. **68¢**

California Grown **GREEN CABBAGE** Can. # 1 2 lbs. **39¢**

California Grown **AVOCADOES** **2 for 89¢**

Fresh **STRAWBERRIES** California Can. # 1 lb. **79¢**

| | | | |
|---|---|---|---|
| **PEANUT BUTTER** Kraft Smooth or Crunchy 375 g Jar ..... **89¢** | **BICK'S PICKLES** Sweet Mixed, Baby Dills, Yum Yum 15-fl.-oz. Jar, ea. ..... **98¢** | Purina **CAT DINNERS** Dairy — A-La-Sea, SeaNip — Liver, Tuna — Cat Chow 1 kg pkg., ea. ..... **1.19** | Colgate **TOOTHPASTE** Regular or Winter Fresh 50 ml tube ..... **49¢** |
| **TEA BAGS** Better Buy Pkg. of 100 ..... **1.49** | **GROUND COFFEE** M.J.B. Reg. or Drip 1-lb. tin ..... **3.39** | | |
| **SLICED MUSHROOMS** Money's 10-fl.-oz. tin ..... **75¢** | **CREAM CRACKERS** Jacob's 200 g pkg. ..... **59¢** | | |
| **ASSORTED PEAS** Delmonte Fancy 14-fl.-oz. tin .... 2 TINS **89¢** | **CHRISTIE'S COOKIES** Chocolate Chip or Oreo 700 g pkg., ea. ..... **1.98** | | |
| **CREAM CORN** Delmonte Fancy 14-fl.-oz. tin .... 2 TINS **99¢** | **INSTANT CHOCOLATE** Little Dipper 2-lb. pkg. ..... **1.98** | | |
| **STEWED or WHOLE TOMATOES** Delmonte 14-fl.-oz. tin .... 2 TINS **99¢** | **CHICKEN NOODLE SOUP** Campbell's 10-fl.-oz. tin .... 3 TINS **98¢** | **VEGETABLE SOUP** Campbell's 10-fl.-oz. tin ..... 3 TINS **98¢** | **LUNCHEON MEAT** Burn's Spork 12-oz. tin ..... **1.29** |
| **CHOCOLATE BARS** Neilson's Assorted Pkg. of 6 Bars ..... **1.39** | **ORANGE JUICE** Sunspun, Unsweetened Reconstituted 32 fl. oz. btl. ..... **99¢** | **ICE CREAM** Foremost or Palm 2 litre carton ..... **1.69** | **COTTAGE CHEESE** Foremost or Palm 500 g carton ..... **89¢** |
| **PEAR HALVES** Ardmona in Syrup or Pear Juice 14-fl.-oz. tin ..... **69¢** | **TEA BAGS** Red Rose Paper 60 Bags ..... **1.79** | **CREAMED HONEY** Seven Farms 2-lb. carton ..... **2.19** | **SOCKEYE SALMON** Sealord 7¾-fl.-oz. tin ..... **1.98** |
| **CHOCOLATE CHIPS** Chipits 18-oz. pkg. ..... **2.59** | **APPLE SAUCE** Sunspun 14-fl.-oz. tin .... 2 TINS **89¢** | **FLAKED WHITE TUNA** Cloverleaf 3½-fl.-oz. tin ..... **89¢** | **HOT CHOCOLATE** Neilson's Plain, 10 — 1-oz. envelopes ..... **1.39** |
| **BATHROOM TISSUE** Swansdown White 4-roll pkg. ..... **1.29** | **PAPER TOWELS** White Swan White 2-roll pkg. ..... **1.29** | **LIQUID BLEACH** Perfex 64-fl.-oz. bottle ..... **79¢** | **LIQUID CLEANER** Mr. Clean 1 litre bottle ..... **1.69** |
| **LIQUID DRAIN OPENER** Draino 900 ml Bottle ..... **1.09** | **SCRUB 'N SHINE** Javex 250 ml ..... **98¢** | **OVEN CLEANER** Mr. Muscle 400 ml ..... **1.49** | **POWDERED CLEANSER** Spic and Span 1 kg pkg. ..... **1.59** |
| | | | **Rapid Shave** Palmolive 200 ml tin ..... **89¢** |

**ALL SHOP-EASY AND MAVERICK MARKET STORES IN THE GREATER VICTORIA AREA ARE NOW LOCALLY OWNED AND OPERATED**

Prices Effective Wed., April 16th to Sun., April 20th

**STORE LOCATIONS:** Shelbourne Plaza ● Cadboro Bay Village ● Colwood Plaza
2187 Oak Bay Ave. ● 230 Cook St. ● Maverick Market, 880 Esquimalt Road

SUNDAY STORE HOURS 10 A.M. to 5 P.M. (OAK BAY CLOSED SUNDAYS)

### Pipe finances in doubt

# Export gas prices held

OTTAWA (CP) — The price of Canadian natural gas exported to the United States will be frozen an additional three months until Oct. 1, Energy Minister Marc Lalonde announced Tuesday.

Lalonde said the decision was taken to avoid any further problems in arranging for the financing of the proposed Alaska Highway gas pipeline.

An early increase in the export price of Canadian gas could have an "adverse psychological impact" in getting the project started, he said in a news release.

The current export price of Canadian gas is $4.47 U.S. per 28 cubic metres (1,000 cubic feet).

An increase in that price had been expected to be announced as early as this week and put into effect July 1 under the terms of a new gas pricing agreement concluded recently between the two countries.

Lalonde said the agreement, which provides for monthly price changes, will remain in effect and the formula that links the price of Canadian gas exports to the cost of Canadian oil imports will be used to determine a new export price for Oct. 1.

The Alaska Highway pipeline proposal was endorsed by the governments of Canada and the United States several years ago as a way of getting Alaskan gas to markets in the lower 48 states.

Sponsors of the Canadian portion of the line have proposed to begin exporting Canadian gas through two "pre-built" segments as early as this year in hopes of making it easier for their U.S. counterparts to raise the financing needed for the rest of the project.

However, the Canadian government has delayed final approval of additional gas exports through the pre-built sections in hopes of getting firm assurances from the U.S. that the over-all project will proceed.

—CP

### The woman in black

**There was a new look in the chair of the Speaker of the Commons when debate began Tuesday. Jeanne Sauve took her spot as Canada's first woman Speaker, dressed in the black robes of the office.**

# Mortgage plan: Few to benefit

OTTAWA (CP) — Finance Minister Allan MacEachen says perhaps only 7,000 to 10,000 homeowners will be able to take advantage of proposed new federal assistance for those renewing mortgages this year.

MacEachen told reporters Tuesday that roughly 90 per cent of the estimated 350,000 persons renewing mortgages will be able to keep their monthly payments to 30 per cent of their incomes or less.

And many of the other 10 per cent may have enough equity in their homes to allow them to refinance their mortgages without government assistance, he added.

"We haven't made any final decisions, but we are trying to identify the nature of the population that really needs help."

The housing industry generally considers that a family can afford to pay up to 30 per cent of its income for housing.

The speech from the throne that opened the new Parliament Monday promised assistance to those faced with losing their homes when their mortgages come up for renewal because of the sharp increases in mortgage rates in recent months.

New Democratic Party Leader Ed Broadbent told the Commons Tuesday that current mortgage rates of 17.5 per cent could mean that some homeowners will be paying $3,000 a year more for housing.

And he said Immigration Minister Lloyd Axworthy had complained about Canadians being crucified by high mortgage rates last fall when rates rose to 14.5 per cent.

Axworthy was the Liberal housing critic during the party's months in Opposition.

MacEachen called the increases in housing costs regrettable, but said most families would be able to live with the additional burden.


Color Your World
BRANDED PAINT AND WALLPAPER

Save 20% to 50% everyday!

It's Our Best!
INTERIOR VELVET LATEX
This top quality interior latex paint combines beauty with toughness. It's attractive velvet finish will enhance any room while the hard scrubbable finish will resist years of wear. Applies easily with roller or brush, dries fast and washes up with water.
Comparable retail price $19.84
SAVE $4.50
14.98 gal.

Color Your World FOIL WALLCOVERINGS
Stimulating designs printed on attractive metallique background. Prepasted, totally dry-strippable, stain resistant and scrubbable.
10.98 per single roll

10% to 40% Off All Wallpaper Books
Choose from thousands of designs in vinyl, foil and grasscloths from well-known manufacturers.

4 PIECE ROLLER & TRAY SET 7½ inches Regular $3.99 Special 2.88
POLYFILLA CRACK FILLER Regular $2.09 1kg Special 1.49
POLYCLENS' BRUSH CLEANER 1 litre Regular $4.55 Special 3.49
Color Your World HIGH HEAT AEROSOL 13 ounce Regular $3.29 Special 2.89
Color Your World RUST RESISTANT AEROSOL 13 ounce Regular $2.89 Special 2.49

Special Offers expire April 26 or while stocks last.

Color Your World
Save 20% to 50% everyday on Color Your World branded products.
* The comparable retail price indicates the price for comparable quality of competitive products. You can save the difference. Every item is always sold with an unconditional money back guarantee of quality.

master charge
1561 HILLSIDE 595-4343
4-16
CHARGEX VISA



P.D.Y. FOOD CENTRE
CRAIGFLOWER and TILLICUM
PRICES EFFECTIVE APRIL 16, 17, 18, 19
WEDNESDAY TO SATURDAY
WEEKDAYS 9 to 9 SUNDAYS 10 to 7
WE RESERVE THE RIGHT TO LIMIT QUANTITIES

FROZEN LEGS or BREASTS CHICKEN SEGMENTS Approx. 3-lb. bag..lb... 97¢
FRESH PORK LOIN CHOPS Rib End, Centre Cut, Tenderloin End lb. 1.39
GRADE 'A' CROSS RIB ROAST lb. 1.69
GRADE A BLADE CHUCK STEAK BONE IN lb. 1.27
LEAN GROUND BEEF lb. 1.89
FROZEN UTILITY CORNISH GAME HENS Each 1.49
MAYFAIR SLICED SIDE BACON 500 g pkg. 89¢
ALLEN'S APPLE JUICE 48-oz. tin 1.09
NABOB COFFEE 1-lb. Bag 2.89
MACARONI and CHEESE KRAFT DINNER 225 g 3 pkgs. 1.00
Puritan Beef, Irish or Meatball CANNED STEW 24-oz. tin 1.39
NESCAFE INSTANT COFFEE 10-oz. jar 5.49
COFFEE RICH COFFEE CREAMER 500 g tin 1.39
SQUIRREL PEANUT BUTTER 500 g jar 1.15
DR. BALLARD DOG FOOD Beef, Chicken Liver, Horsemeat 2 — 25 oz. tins 99¢
McCAIN FROZEN RHUBARB STRAWBERRY or APPLE PIES 24-oz. each 1.09
GOLDEN RIPE BANANAS 3 lbs. 89¢
4-16
CAN. NO. 1 BULK CARROTS lb. 19¢
FRESH STRAWBERRIES lb. 79¢

# Mother's advice: Keep hitting him until he's dead

MELBOURNE, Fla. (AP) — A woman charged with beating her husband to death with a skillet telephoned her mother during the act and asked her advice because she was having trouble killing him, a witness has told police.

The mother told the daughter to continue beating her husband until he died, then to call police and an ambulance, the witness said in a sworn statement filed in court during the weekend.

The victim was Dr. John Bradford Jr., 53, an optometrist found dead in his home last March 28.

Bradford's wife, mother-in-law and two female employees at his office were arrested last Thursday and charged with first-degree murder.

Police refused to discuss the statement or identify the witness. But they said previously that when they arrived at the house after the slaying, the only ones present were the two employees, Mrs. Bradford and her 14-year-old daughter by an earlier marriage, Eden.

The witness told police that Bradford was lured into the kitchen on the night of the murder by his wife, Priscilla, who wanted to show him some "beautiful steaks."

Police said Bradford's wife told them she was "fighting for my life" when she struck him. She said he had beaten her many times during their 3½-year marriage.

Charged with murder in addition to Mrs. Bradford were her mother, 69-year-old Mildred Leona Hadley, and the employees at Bradford's business office, Joyce Lisa Cummings, 18, and Janice Irene Gould, 34.

# Scots fight Japanese with fast soy sauce

LONDON (CP) — The Japanese are moving into the whisky market and the Scots are getting into soy sauce.

Researchers at Glasgow's Strathclyde University have developed a new recipe for soy sauce with a fermentation process that takes only a fraction of the usual time.

The university has been given a $228,800 grant to set up a pilot plant able to produce 2,000 litres of soy sauce a week by 1983.

Dr. Colin Walker of the university's centre for industrial innovation said:

"While we're not suggesting that we can step in and take the Far East by storm with Scottish soy sauce, we reckon there's a market worth about $260 million in Europe and the States.

"The analogy is that while the Japanese can sell their own brand of whisky quite successfully throughout the world, to suggest that Scotch whisky sales—with all the associated tradition—would plummet in the U.K. would be quite ludicrous."

Then there's the Welsh herb factor. *The Times* here reports that two herbs grown in southern Wales could give Japanese distillers a big break.

The two herbs, it seems, could replace the malt that is essential in the blending process and which the Japanese have been unable to produce themselves.

Japanese producers are apparently worried because a general shortage of malt is said to be coinciding with increased pressure on the Scottish breweries from trade unions to ban export of the stuff.

CLOVERDALE Paint n' Paper

This Week's "SPECIAL"

SAVE UP TO $4.75 per single roll

Mayfair SPRINGTIME WALL COVERINGS

Regularly priced at $7.25-$9.50 per single roll

SPECIAL PRICE 50% off

Effective Sale Dates April 14-20, 1980 Only

VICTORIA
2644 QUADRA ST. 382-6148
SIDNEY 9768-5th, 656-3975
COLWOOD 1901 Sooke Rd., 478-5525

This week's special is available at all Cloverdale Paint 'n Paper stores in B.C. and Alberta.

Cloverdale

"PUT THE BRAND ON YOUR HOME"

4-16

master charge CREDIT CARD CHARGEX VISA

Hi-way Supermarket

COLWOOD CORNERS
1860 ISLAND HIGHWAY
OPEN 9-9 7 DAYS A WEEK.
Prices effective April 15, 16, 17, 18, 19

We Reserve the Right to Limit Quantities

Grade A Beef CROSS RIB ROAST ..... lb. 1.69
Home Cured SLAB BACON By the Piece ..... lb. 69¢
Smoked PICNIC SHOULDER Whole or Shank Ends ...lb. 65¢
Olympic No. 1 BULK WIENERS ..... lb. 89¢
Olympic Boneless DINNER HAM ..... lb. 1.79
Olympic BOLOGNA By the Piece ..... lb. 69¢
Olympic COOKED MEAT Assorted 175 g pkg. ..... 49¢
Breakfast Delight BACON .....500 g 99¢
Olympic PURE PORK SAUSAGES 500 g ... pkg. 1.09
Boneless Lean STEWING BEEF ..... lb. 1.89

Grade A Beef Blade CHUCK STEAK Bone In 99¢ lb.

Fully Cooked TURKEY ROLLS .....lb. 2.49
Olympic SAUSAGE STICKS Assorted .....250 g 99¢
Olympic SAUSAGE MEAT 500 g ..... ea. 89¢
Schneider Fried CHICKEN WINGS ...2 lb. 2.49

Green Giant GREEN PEAS or KERNEL CORN 2-lb. bag 1.09

Success SLICED PEACHES .....28 oz. 79¢
Good Morning ORANGE MARM-ALADE .....24 oz. 1.09
Cloverleaf SOCKEYE SALMON ..... 15½ oz. 2.89
York TOM-ATOES 28-oz. tin 59¢
York KERNEL CORN ...12 oz. 3 for 1.00
Butternut MARG-ARINE 2 1 lb. for 1.00
Sno Flake SHORT-ENING .....2½ lb. 1.79
CHERRY PIE FILLING E. D. Smith .....19 oz. 1.19
E. D. Smith Apple or Raisin PIE FILLING 19 oz. 89¢
Dial Bath Size SOAP BARS 3 for 1.29

York GRAPEFRUIT JUICE Pink ....48 oz 79¢
Royale FACIAL TISSUES 100s 69¢
Duraflame FIRE LOGS 2 hr. ...ea. 99¢
Alpha CANNED MILK ..385 ml 2 for 89¢
Maple Leaf FLAKES of CHICKEN ..... 6 oz. 1.59
Kraft CHEEZ WHIZ ..... 500 g 1.79
Welsh's GRAPE JUICE ..12½ oz. 89¢
Four Star Stem & pieces MUSH-ROOMS ..10 oz. 63¢
McLarens Garlic Dill Polish Dill PICKLES .....48 oz. 1.39
Rupert Brand FISH N CHIPS .....30 oz. 1.57
Jet SOAP PADS ..... 10s 49¢
Cleaner SPIC 'N SPAN ..... 2 litre 2.89
Royale BATHROOM TISSUES ...4s 99¢
Cut Rite WAX PAPER REFILL ....100s 69¢
Green Giant CUT GREEN BEANS .....2 lb. 1.39
Kraft Cracker Barrel CHEDDAR CHEESE 12 oz. Medium ..... 1.79
Orville Redenbacher POPPING CORN 30-oz. .....jar 1.93
Silverwood YAMI YOGURT Assorted Flavors .....500 g 79¢
McCain SUPER FRIES .....2 lb. 87¢
RICE A RONI .....7 oz. 57¢ pkg.
Gaines DOG MEAL .....8 kg 5.29
Dr. Ballard's CAT FOOD 2 25 oz. for 99¢
California FRESH STRAWBERRIES Basket 69¢
Local Grown MUSH-ROOMS .....lb. 1.19
#1 Mexican TOMA-TOES .....lb. 29¢
Local Grown ENGLISH CUKES No. 2 Long ..... ea. 69¢

Golden Rype BANANAS lb. 29¢

B.C. Fancy Delicious APPLES lbs. 4 for 1.00

4-11

Sergeant Fearless — by Bob Broadfoot

MORGAN

FRED BASSET

JUDGE PARKER

RIP KIRBY

BLONDIE

MARY WORTH

HI AND LOIS

KERRY DRAKE

MOMMA

# Helen Chesnut's Garden Notes

I must admit that one aspect of gardening on Vancouver Island that I'm not at all wild about is the slug problem. We gardened for a number of years in the Interior before returning to the coast and while we did get the occasional slug, they were nowhere near as common or as large and yucky as the ones we get here.

However, one counter-balance is the common garden-variety snake that you don't often see in the Interior, and the slug is a delicacy for Brer Snake. Frankly, though, I'm not sure which I abhore more.

Slugs come in a variety of sizes and colors. They carry under their skins a quantity of water and glandular secretion and under dry conditions these are lost and the slug shrinks considerably. They leave a trail of slime behind them as they travel through the garden. This trail can be silvery clear or colored by red or yellow pigment. Whatever color, this trail gives the gardener his best clue to the feeding habits of his resident slugs.

To combat the slug populations in your backyard plot, it helps to know something about their nasty habits. For example, did you know that slugs are hermaphroditic? This means that all of them can lay eggs, after cross-fertilization with another slug. They lay their rather large round eggs in clusters just under the ground or on the soil beneath loose rocks and paving slabs. And as egg-laying goes on throughout the season, you can see what your are up against.

Normally, slugs come out to feed en masse, two or three hours after sunset. The few you might see out in damp weather for a mid-day chomp on your lettuce are only a small proportion of the total population. They will feed occasionally during the day in damp weather but they don't like the wind and rain.

Slugs will feed underground during dry periods and in frosty weather but will die out in prolonged drought.

Given the slightest encouragement, these creatures will consume pounds and pounds of food in the average backyard garden. This includes anything that gets in the way of the slug—all sorts of garden rubbish, dead beetles and insects, as well as favourite plants and fallen fruits.

Young bedding plants are a special gourmet treat for the slug and these plants need to be given special protection where slugs are a problem.

Since it's almost impossible to get rid of these odious creatures once they take up residence in your yard, the best thing to do is try to control them and protect your plants as best you can. I'll outline some things to do that singly or in combination have proven effective for me.

A basic rule to avoid attracting a colony of slugs in your garden is to keep the yard as clear of debris as humanly possible, stuff like dying vegetation, fallen fruit, piles of wood, weeds. All of these things offer hiding places for the slugs.

Where there is an obvious infestation of slugs, you should hoe the ground frequently to expose and dry up the creatures' eggs.

If you must have a pile of lumber or any sort of refuge for slugs such as a brick path or paving slabs set in the earth, remember these provide a good place for laying eggs. So, especially if you see slug trails, place slug pellets at the site to attract and destroy the slugs that feed there.

Scatter slugs pellets around newly set out bedding plants and around spreading leafy plants like hostas which offer such good protection for slugs.

Though I look upon myself as mostly a rather kindly soul, I must confess to a fiendish delight in seeing a slug disintegrating from the effects of munching one of my slug pellets—second only to the perverse delights of squishing earwigs between the fingers.

# Art Buchwald

WASHINGTON — I have withheld writing this column until I was certain that Dan Rather was safely out of Afghanistan. Thank heavens he is back in New York, shaved and well.

For those of you who missed *60 Minutes* a week or so ago, Dan joined up with Afghan rebels, disguised as a mountain freedom fighter, and was filmed under fire from Russian artillery.

Millions of us sat in the comfort of our living rooms watching this modern day "Lawrence of Arabia" risk his life to bring us the true story of what the rebels were facing in this remote part of the world. "Gunga Dan," as the *Washington Post* TV critic Tom Shales dubbed him, in the true foreign correspondent tradition, knew this could have been his last story. But he still went because he believed he owed it to the American public to tell us what it was like for the Afghan tribesmen doing battle with the Soviet Goliath.

Now that he is safely back home, I think some tough questions have to be asked of CBS management. What the devil were they thinking of when they permitted Walter Cronkite's successor to risk his neck in the Khyber Pass, only a few months before he will take over as anchorman of the evening news?

When CBS declared that Dan would be the heir to the Cronkite throne we thought they would immediately throw a ring of Secret Servicemen around him, and make certain that no harm would come to him until the coronation.

Rather, you would assume, was too valuable a property to be sent off to Afghanistan in disguise. It wasn't just a question of physical harm befalling him, but what would have happened if he had been captured by the Soviets?

No major power can sit idly by if one of its anchormen is being held as a prisoner of war by the other side. The pressure on President Carter would have been great to do something to free Dan, in time for the summer political conventions.

Mr. Carter's options would be limited. Having used up his Moscow Olympic boycott once already, he might be forced by public opinion to threaten military action against the Soviets. Under international law, the holding of a CBS anchorman is the moral equivalent of war.

Without being too harsh on the *60 Minutes* producers, they didn't have to send Dan Rather to Afghanistan.

They could have sent Harry Reasoner, Morley Safer, Mike Wallace, Andy Rooney or even Roger Mudd. If anything happened to any of them, there would have been an uproar, but nothing that couldn't have been handled by Cy Vance sending a stiff note to the Soviet Embassy.

By dispatching Dan Rather into a war zone, CBS violated the first rule of television news which is, "an anchorman's place is in the studio," just as, "the president's place is in the Rose Garden."

I called the *60 Minute*-people for an explanation concerning their gaffe, and all they could come up with was, "We knew what we were risking, but the only one who could fit into the Afghan rebel robe and hat we rented was Rather."

# Sydney Harris

Language is so complex, so sophisticated and so copious that one of the most surprising things about it is the lack of so many useful words in so many individual languages—French has nothing that accurately corresponds to "home," while English has no single word for "a blind man."

Meanwhile, every language has thousands upon thousands of words that are useless or archaic or redundant. Of the hundreds of thousands in English at his time, Shakespeare used fewer than 16,000. Today nobody knows more than one-tenth of the words in an unabridged dictionary.

The same is true of other languages, yet neither German nor French nor most European languages have a word for "pet," a dog or a cat in the house. And, according to S. Stephenson Smith, it would require 43 French words for a proper translation of the American "know-how." Just as it takes nearly a dozen words in English to give the full meaning of the German *Schadenfreude*.

The Romans actually had no words for "yes" or "no," and Chinese still doesn't. Neither Hindu nor Urdu, the most common tongues of India and Pakistan, has a verb meaning "to have." Eskimos have no generic word for "snow," but dozens of descriptive phrases.

On the other hand, what we might consider a "primitive" language (although there ain't no such animal) such as Swahili or Hausa, the two principal African tongues, contain infinitely expressive words which we lack. (Actually, the polished comedies of Moliere have been successfully translated into Swahili with an all-African cast.)

Just consider some of the many Bantu words we could make good use of: "mumagamagama," which means "one who loses other persons' things"; or "muwavi," meaning "a good-looking woman who can't cook"; or "muwandolici," meaning "someone who growls when awakened in the morning"; or (still in the "M's," mind you) "mutolatoli," meaning "one who is constantly divorcing and remarrying." Bantu even has a word for a "yes-man" —"muvumizi."

At the same time, we have so many words of jargon that defy translation and even retard our own comprehension. When the new African state of Swaziland set up its own national airline and decided to print tickets in Swazi instead of English, it was found impossible to translate: "Unless expressly so provided, nothing herein contained shall waive any limitation of liability of carrier . . ."

What we need to do, obviously, is to abolish a lot of words we have, and to import some from other lands. If we ever achieve a universal tongue, it will be by such synthesis, not by inventing some artificial language never spoken on land or sea.

# Arthur Hoppe

His patience finally exhausted, President Carter last week unleashed his wrath on the perfidious Ayatollah Khomeini. And I wish the president to know that my wife, Glynda, and I are behind him all the way.

The two most draconian punishments imposed by Mr. Carter to bring the ayatollah to heel are the expulsion of the last 35 Iranian diplomats in this country and the cessation of trade between the mightiest nation on earth (us) and their backward, fly-blown, barren land (them).

"It will mean that all of us will have to make sacrifices," I warned Glynda at our morning flag-raising ceremonies in the front yard.

"Death before dishonor," she replied grimly.

"We will have to renounce Iranian caviar and Persian rugs," I said.

"No sacrifice is too great to bring our hostages home," she said. "Besides, I've already discovered a perfectly adequate lumpfish caviar with which we can make do until there are bluebirds over the white cliffs of Dover and the world is free."

I couldn't help but admire her for the game little wife she is and I hesitated to tell her all the other things we would have to give up—all of the other things being Iranian goat skins, dried apricots, dates and pistachio nuts.

"We'll just have to tighten our belts," she said with a shrug. "I'll miss those Iranian diplomats, though. There's no one who livens up a cocktail party like a Moslem fanatic."

"We all have our crosses to bear," I said. "And don't forget our suffering will be nothing compared to the hardships the Iranians face. Here's only a partial list of what they import from us: industrial paints, disinfectants, dust collectors, brakes and ballpoint pens."

"Dust collectors?"

"That's what it says. I assume they're your standard American dust collectors. You know, souvenirs of the '39 Fair, high school debating trophies, things like that. In any event, the ayatollah's going to have to struggle to get by with a lot less dust than he's used to."

For the first time, Glynda looked dubious. "I don't know . . ." she said, frowning.

"And think," I added hastily, "of the bleak prospect of unpainted industries, un-Ty-D-bols, no brakes and trying to run a nation without ballpoint-pens."

"You really think this will bring the ayatollah to his knees?"

"Why else would our president have taken such stern measures?" I demanded.

"You mean besides the Pennsylvania primary?" she asked.

But I brought her around. "Don't forget that if we hadn't given up Russian vodka," I said, "there'd still be Soviet troops in Afghanistan."

# VICTORIA'S DAILY Classified

## INDEX


**VITAL STATISTICS**
1 Births
8 Miscellaneous Cards of Thanks
308 Deceased Cards of Thanks
305 Deaths and Funerals
312 Florists
310 Funeral Directors
309 In Memoriam
313 Miscellaneous
311 Monuments

**NOTICES**
14 Announcements
16 Catering, Banquets and Reception Rooms
15 Coming Events and Meetings
20 Lost and Found
18 Places to Visit

**EMPLOYMENT**
28 Employment Service
21 Help Wanted — General
22 Office Help
26 Part Time — Temporary Help
24 Sales Persons and Agents
30 Situations Wanted
23 Skilled Trades
25 Teachers

**BUSINESS SERVICES**
36 Services Directory

**PERSONAL SERVICES**
33 Bands, Musicians and Orchestras
40 Business Personals
43 Dancing
42 Education
41 Legal Services
71 Music Teachers
39 Personals
34 Pre-Recorded Music
32 Trade Schools
38 Travel

**MERCHANDISING**
83 Aircraft
112 Antiques and Arts
78 Bicycles
80 Boats and Marine
65 Building Supplies
93 Cameras, Supplies and Photo Finishing
127 Chicks, Poultry, Hatching Eggs, Supplies
101 Children's Miscellaneous
116 Coins and Stamps
135 Farm Implements
60 Fuel
97 Furniture
105 Garage Sales
120 Garden Supplies
99 Groceries, Meats and Produce
95 Heating & Fireplaces
130 Heavy Equipment and Machinery
128 Livestock, Supplies and Events
96 Major Appliances
100 Miscellaneous for Sale
103 Miscellaneous Wanted
109 Miscellaneous to Rent
77 Motorcycles
70 Musical Instruments
125 Pets and Supplies
92 Sporting Goods
81 Sailboats
94 Store and Office Furniture and Equipment
115 Swaps
63 Timber
98 TV, Stereo, Radio Sales and Service
112 Wanted to Rent, Miscellaneous

**AUTOMOTIVE**
155 Automobile Financing and Insurance
164 Auto Body and Painting
168 Campers, Trailers and Motor Homes
166 Cars and Trucks Wanted
150 Cars for Sale
148 Lease Vehicles
149 New Car Directory
160 Parts, Accessories and Service
151 Sports, Import Cars
158 Tires
154 Trucks, Buses and Vans
156 U-Drive and Auto Washing

**ACCOMMODATION**
185 Convalescent and Rest Homes
175 Hotels
178 Summer Homes, Cottages and Resorts
181 Tourist Accommodation

**RENTAL**
201 Apartments to Rent, Furnished
200 Apartments to Rent, Unfurnished
203 Apartments Wanted
206 Duplexes to Rent
207 Duplexes Wanted to Rent
202 Furniture to Rent
215 Halls, Warehouses, Stores and Offices to Rent
197 Housekeeping Rooms to Rent
199 Housekeeping Rooms Wanted
211 Houses to Rent, Furnished
210 Houses to Rent, Unfurnished
212 Houses Wanted to Rent
205 Rental Agencies
190 Room and Board
191 Room and Board Wanted
193 Rooms to Rent
194 Rooms Wanted
204 Shared Accommodations

**FINANCIAL**
155 Automobile Financing and Insurance
233 Mortgage Loans and Insurance
234 Mortgages for Sale
230 Personal Loans and Insurance
235 Wanted to Borrow

**REAL ESTATE**
280 Acreage for Sale and Wanted
240 Business Opportunities
241 Business Opportunities Wanted
247 Commercial or Industrial Properties
258 Condominiums
253 Country Homes and Properties
270 Exchange Real Estate
290 Farms for Sale and Wanted
263 Garages for Sale, Rent, Wanted
293 Gulf Island Properties
250 Houses for Sale
265 Houses Wanted to Buy
295 Listings Cancelled
268 Listings Wanted
271 Lots for Sale
294 Mainland and Out-of-Province Properties
169 Mobile Homes and Parks
273 Property for Sale
274 Property Wanted
244 Revenue Property
245 Revenue Properties Wanted
259 Townhouses
285 Up-Island Properties
256 Waterfront Properties


# 386-2121

Monday through Friday, 8 a.m.-6 p.m. Saturday, 8-5:30 p.m.

## CLASSIFIED ADVERTISING RATES

All rates quoted are for insertion in both The Daily Colonist and Victoria Times.

SPECIAL PRIVATE PARTY WORD RATES

10 word minimum

1 or 2 days
15c per word per day

3 to 5 consecutive days
12c per word per day

6 consecutive days or more
10c per word per day

Real estate, mobile home, rental, clubs, organizations and business advertising does not qualify for these rates.

GENERAL WORD RATES

10 word minimum

1 or 2 days
19.75c per word per day

3 to 5 consecutive days
16.00c per word per day

6 or more consecutive days
13.75c per word per day

SEMI-DISPLAY LOCAL RATES

Any advertisement which varies from 6 pt. regular classified style shall be considered semi-display.

14 agate lines per column inch.

1 or 2 days
71.50c per agate line per day

3 to 5 consecutive days
64.50c per agate line per day

6 or more consecutive days
57.25c per agate line per day

Contract rates for local businesses available on request.

NATIONAL AND OUT OF PROVINCE RATE

Regular Classified 22¢ per word.
Semi-Display 85¢ per agate line.
14 agate lines per column inch.

BIRTH NOTICES

Up to 30 words $4.00
Each additional word 15c

DEATH NOTICES, MEMORIAL NOTICES AND CARDS OF THANKS

61.50c per count line per day

3 consecutive days
53.25c per count line per day

PRIVATE BOX NUMBERS
$3.50

Private Victoria Press box numbers are for use only in conjunction with advertising published in the Victoria Times and The Daily Colonist.

**VICTORIA OFFICE**
2621 DOUGLAS ST. V8W 2N4
Classified counter service, 8:30 a.m. to 5:30 p.m., Mon. to Fri. Closed Saturday.

**DUNCAN OFFICE**
Advertising, Circulation, Editorial and General Information,
746-6181
109 Ingram St. V9L 1N8

## TERMS OF PUBLICATION

F.P. Newspapers Limited shall not be liable for non-insertion of any advertisement beyond the amount paid for such advertisement.

In the event of error occuring the liability of F.P. Newspapers Limited shall not exceed the charge for the space actually occupied by the item in question.

All claims of error in publication shall be made within 12 hours thereafter and if not made shall not be considered. No claim will be allowed for more than one incorrect insertion nor for errors not affecting the value of advertisement.

All estimates of cost are approximate. Advertisers will be charged with space actually used.

All advertising copy will be subject to the approval of the Victoria Press, who reserve the right in its sole discretion to classify, reject or insert copy furnished.

All advertisements must comply with the British Columbia Human Rights Act. This act states no advertisement may state or imply a preference, limitation or specification on the basis of an applicant's race, religion, colour, marital status, ancestry, place of origin, age; or sex (unless the matter relates to the maintenance of public decency AND prior approval has been obtained through the Human Rights Branch).

While every endeavor will be made to forward replies to box numbers to the advertiser as soon as possible, we accept no liability in respect of loss or damage alleged to arise through either failure or delay in forwarding such replies, however caused, whether by negligence or otherwise.


## NOTICE OF COPYRIGHT

Full complete and sole copyright in any advertisement produced by F.P. Newspapers Limited is vested in and belongs to F.P. Newspapers Limited, provided, however, that copyright IN THAT PART AND THAT PART ONLY of any such advertisement consisting of illustrations, borders, signatures or similar components which is, or are, supplied to Victoria Press by the advertiser in the form of reproduction proofs, veloxs, etc., and incorporated in said advertisement shall remain in and belong to the advertiser.



## CIRCULATION INFORMATION

The Daily Colonist 383-4111 Victoria Times 382-3131

Wherever carrier service is maintained, $4.50 per month.
By mail — Vancouver Island and Gulf Islands, $7.00 per month, $20.00 per 3 months, $40.00 per 6 months, $80.00 per year. Rest of Canada, $8.00 per month, $22.50 per 3 months, $45.00 per 6 months, $90.00 per year.
Outside Canada, $20.00 per month, $240 per year.

BY MAIL
Saturday Times Only Sunday Colonist Only
Canada 60 cents per copy, $30.00 per year. Outside Canada, $1.10 per copy, $55.00 per year.

The Daily Colonist Second Class mail registration No. 0516.
Victoria Times Second Class mail registration No. 0625.

ISLAND REPRESENTATIVES
Duncan, Chemainus — Mr. HILTON HOLT 746-6181
Nanaimo 758-9633 Lake Cowichan 749-6206
Port Alberni — Mr. Fred Suhr 723-8312


### 1 BIRTHS

HALL — Born to Ann and Bob, April 5, 1980, at Royal Jubilee, a boy, Mark Robert, 10 lbs. 3 ozs. A brother for Colleen. Thanks to Drs. Loucks, Dickson and Jagdio. Also Carole and other Caseroom Nurses.

HUCK — Lawrie and Lynn are proud to announce the birth of their first child, a boy, Lawrence Andrew, 8 lbs. 8 ozs., born on April 8, 1980. First grandchild for Mr. and Mrs. L. G. Huck and third grandchild for Mr. and Mrs. A. A. Leatham. Many thanks to Drs. Bassett, Dickson, Jagdis, Dodd, nurse Hain and the wonderful maternity staff at Victoria General Hospital.

LINGWOOD — Born to Aileen and Rob, a boy, Allan Robert Kirby, 7 lbs. 11 ozs, on April 8, 1980. A brother for Jeffrey Donald Kirby and grandson for B. Gen. and Mrs. C. L. Kirby of Kingston.

LYNCH — Andrew and Mary (Stockwood) are delighted to announce the arrival of David Charles. Born March 4, 1980, 8 lbs. 2 ozs. (Insured).

NYLAND — Born to Theo and Karen on March 30, a boy, Michael Christopher, 9 lbs. 2½ ozs. A little brother for Jeffrey. Many thanks to Dr. Rimmer and Staff at Victoria General Hospital.

THOMPSON — Born to Joe and Barbara, a baby girl, Jennifer Erin, 6½ lb. on April 12, 1980. Special thanks to Dr. Cubbage and Maternity staff at Victoria General Hospital.

### 14 ANNOUNCEMENTS

NOW OPEN
Pickwicks Restaurant and Coffee Shop, Seaboard Plaza, 2138 Keating Cross Road. Ala Carte dining during the evenings Wednesday through Saturday. Telephone 652-2513 for reservations.

DON'T PLEAD GUILTY TO cruelty. Stop littering. Animals' Crusaders have low-cost spay/neuter plan for restricted incomes. 386-9832.

LADIES AUXILIARY BRANCH #31, Royal Canadian Legion raffle held on April 12th winning tickets. Afgan #2255. Lace doilie #2393.

### 15 COMING EVENTS AND MEETINGS

ATHLETICS BINGO
WEDNESDAY
GARTH HOMER
Achievement Centre
813 Darwin
Entrance off Vernon Ave.
No Game Less Than $25
10th GAME $100
20th GAME $200
OVER $1400
In Prizes Last Week
Early Birds 6:45 pm
No. 930 Douglas. Bus stops at rear entrance on Vernon Ave. Extra parking in Saanich municipal parking lot one block away.

St. Joseph's BINGO
Every Wednesday
745 West Burnside
Five Early Bird Games 7 pm
20 Regular Games 7:30 pm
Good Neighbour Games and Bonus Games
USUAL GOOD PRIZES
Plus Min. Jackpot $100
Five Extra Games

ESQUIMALT SPORTS BINGO
ESQUIMALT LEGION
CORNER ESQUIMALT AND ADMIRALS RD
EVERY THURSDAY
Early Bird 6:45 pm
Free Bus to Town

PENINSULA SINGLES CLUB
Dance at McMorran's Seaview Room, 5110 Cordova Bay Road, Friday, April 18. Dress informal, 9-1. All singles, divorced, separated or widowed persons welcome. Tickets at Hillside Mall. For information and reservations, call 479-7195.

SPRING FAIR 1980
Oak Bay/Gordon Head Conservatives. On Saturday, April 19th from 1-4 pm. at St. Mary's Church Hall, Elgin Rd. Home baking, attic treasures, arts and crafts, jewelry and plants for Mother's Day. For information call 477-4081.

NATURAL BIRTH CONTROL
Presentation by Serena Coordinator couple of BC
Friday April 18th at 7pm OR Saturday April 19th at 10am.
St. Patricks Kindergarten, 2368 Trent. $2 donation requested per couple, refreshments provided.
Information phone 595-7321

SINGLES SCENE CLUB Dance Saturday April 19th. Open to the public. White Eagle Hall. Tickets available at Hillside Mall. Sorry no tickets sold at the door. Information 384-5683, 382-6020, 479-6050.

DINNER AND DANCE, UKRAInian Cultral Centre, 3277 Douglas Street, Friday, April 25th. Band; MELODY NIGHT, from Rochester, New York. 6:30pm, $15 per person. Tickets 595-6291 or 479-5765

CEDAR HILL PRESCHOOL Co-Op is holding an Auction Sale April 17th, 7:30pm in the Preschool, St. Aidans United Church, Cedar Hill Cross Road and Palo Alto.

SWAPPE & SHOPPE
521 Craigflower Rd, Sundays 10am-4pm. Call 388-6120 weekdays 9am-3pm, Sat. 10am-12pm.

PYROHY SUPPER, UKRAInian Cultral Centre, 3277 Douglas Street, Friday, April 18th, 5:30pm, $3 per dinner.

### 16 CATERING, BANQUETS and RECEPTION RMS

WE WILL CATER OR RENT our centrally located hall for your club parties, banquets, dances or meetings. Phone 477-9880 or 386-7413.

### 20 LOST and FOUND

LOST: MALE, BLACK Lab/Shep. cross, with white marking on chest. Answers to Bud. Approximately 14 months old. Lost in Humpback/Sooke Lake Road area. Last seen March 31. 387-1361 or 474-2606.

REWARD $100 FOR THE REturn of Nikon FE camera, Visatar telephoto lens in a black Canon camera bag, left in the downtown Eaton's area. 384-1110.

FOUND: MANS GOLD COloured Caravelle watch with calendar, with inscription on back. Begbie St-Gladstone Ave area. 385-7443

LOST-METCHOSIN/ROCKY Point area, small brown terrier, collar with name and address, "Amy". Reward. Call Sheila at work 382-3171, home 595-9975.

LOST: CHILDS GLASSES IN blue case on soccer field at Beacon Hill Park on Sunday about 2pm. If found please call 477-6111.

LOST: DARK GREY FEMALE cat with light brown stripes, white feet and throat. Grange Rd. Interurban area. Reward. 479-8001.

LOST: TAN KIT BAG CONtaining army clothing, equipment between Langford Lake, Trans Canada Highway and corner of Helmcken. 478-5329.

LOST: APRIL 11TH BLACK leather coat. Accidently taken from Stradacona Hotel Singles Dance. Any info. please phone 477-3139.

FOUND: ON BEACON AVE IN Sidney last fall, valuable pen. Owner may claim with valid description. 474-2678.

FOUND: INITIALLY AT Cook/Fairfield Intersection male Lab/Spaniel cross. Fawn with black markings. 385-0461.

LOST: GOLD PIERCED EARring, around Town & Country area. Reward. 388-4758 or 385-0109.

LOST: GOLD APPLE CHARM with one diamond. Dallas waterfront, Saturday afternoon. Reward. 382-4452.

LOST YOUR PET? NEED help? Call Animals Crusaders, 386-9832.

LOST: SATURDAY APRIL 12th, red Dealers license plate in a clear covering case. 721-3941.

LOST: CARAVELLE SILVER ladies watch, Island View Beach. Reward. 479-2658.

LOST: ESQUIMALT-DUNSmuir Road area, black male cat, long hair. Please phone 385-2530.

LOST-FLOWERED WALLET, Saturday night, vicinity Empress Hotel. Reward. 478-6890

LOST: WEDDING RING SET. University area. Reward. 388-7385.

FOUND: CORDOVA BAY, Tortoise shell, Calico cat. Red collar. Phone evenings 592-2656

LOST: PAIR OF MENS BROWN framed ½ glasses for reading near Esquimalt Plaza. 382-0842.

### 21 HELP WANTED GENERAL

**Urgently Needed**

Day Care Home in the Lakehill School District. Jim is presently attending Elk Lake School but will be transferring to Lakehill School in a month's time. We need a day care mother who will transport Jim from Elk Lake School to her home for after school care.
Jim is a likeable 8 year old who requires close supervision. Day Care mother will be asked to be involved with the Elk Lake School Staff. Hours of care are Monday through Friday 2:15-6 p.m., Fridays 11:30 a.m.-6 p.m. plus school and summer holidays.
Gas mileage will be paid over and above the Family Day Care subsidy.
For further information please call Joyce Nerman, Ministry of Human Resources Day Care Section, 386-6174.

A NON-PROFIT HOUSING ASsociation requires the services of a part time manager, approximately 20 hours per week.
The successful applicant will be responsible to the Board of Directors for the efficient operation of the complex.
Duties will include bookkeeping to trial balance, bank deposits, office procedures and maintenance.
Must be able to work well with people. Must be bondable.
Salary commensurate with experience and ability.
Enclose an application and resume no later than April 22nd. to Marigold Co-op, 3950 Columbine Way, Victoria, B.C. V8Z6G2.

VICTORIA PUBLIC SAVINGS Credit Union
We have an immediate opening for a bright and personable teller with previous experience. Online computer experience is a definate asset.
Our credit union offers excellent benefits, a progressive salary program and a good working environment.
Please mail resume to: Mrs. L. Toporowski, 547 Michigan St., Victoria. V8V1S5.

WE NEED STRONG CAPABLE energetic person to take proprietory interest in small ALR acreage-Saanich and make it pay. Must have training and experience in one or more aspects agriculture, have ideas how to make small patch-plots productive. Spare time: cattle to feed, dead trees to cut, general maintenance, barn to remodel, fencing, etc. Demanding job with first demand being cash crop to pay your wages. Victoria Press Box 441.

AN OPPORTUNITY EXISTS to join the growing Sterling Newspaper Group as the Managing Editor of a B.C. Daily. The successful applicant may already be an editor eager for a new challenge with greater advancement potential or he may be a seasoned reporter, mature and with sound judgement, ready for promotion. Starting salary $20,000 plus and an excellent fringe package make this an attractive position. Resumes to Victoria Press Box 457.

MORTGAGE PAYMENT TOO HIGH?
Supplement your income with a profitable Colonist route! Some routes open now earning up to $250 per month. Early morning delivery won't interfere with your job or other activities.
Apply now for a route near you. Car an asset, but not necessary.
Phone MR. FAERBER
383-4111, Circulation Dept.

EXPERIENCED PARTS & FRONT END PERSON
Wanted for marine and chainsaw dealer on central Vancouver Island, year round recreational centre. Must have experience in parts preferably marine and chainsaws plus some merchandising. Excellent salary and bonus plus fringe benefits. 334-2722 days, 335-0133 evenings and ask for Bruce.

EATONS BEAUTY SALON
Full-time hairstylist required. Guaranteed salary plus commission.
CALL: MRS SMITH
382-7141 local 249

### 21 HELP WANTED GENERAL

DUNCAN
Experienced building managers, husband and wife team for 51 suite Apartment block in Duncan. $550. per month plus a 2 bedrm suite. Please send resume to Mr. Bob Dent, c/o J. H. Whittome & Co., Limited, 68 Station Street, Duncan, B.C., V9L 1M5.

PURDY'S CHOCOLATES REquire mature individuals to work as permanent part-time salespeople in Empress Hotel store. Must be available to work evenings as well as daytime and weekend shifts. Applications will be accepted at Purdy's Chocolates, Empress Hotel, Thursday, April 17, 10:30am-1:30pm only.

ACCOUNTANT
The Victoria Symphony requires an accountant. Duties include all bookkeeping, payroll, Accounts Payable and Receivable, etc. up to completion of financial statements. Prefer at least 3rd year of recognized accounting course. Salary commensurate with experience. Call R. McGifford at 385-9771.

PART TIME DRIVER/SALES person to distribute magazines in Victoria, either Thursday or Friday. Must have reliable vehicle and no objections to dealing with adult oriented publications. Reply stating qualifications or send resume to World News Wholesale Corp, 2110 West 4th Ave., Vancouver, V6K 1N6.

Homehunters
2713 QUADRA
381-2113
Requires additional staff, please apply in person or send resume to 2713 Quadra St. Please No phone calls.

YOUNGER HANDICAPPED woman requires female companion housekeeper, live-in weekend help (two days). Must be co-operative, healthy, capable of some lifting, have valid driver's licence. Wages $23/day. No previous experience necessary. Phone Chris, 383-7837.

TOUR ESCORTS REQUIRED for intermittent work between May 29 and October 8. Must be familiar with history and geography of B.C. and the Rockies. Preference will be given to applicants who are fluent in French or Dutch. Pacific Coach Lines, #500-777 Douglas Street.

FARM WORKERS, DAIRY, poultry, greenhouse, nursery, machinery operators, gardeners and general labourers, etc. Steady temporary and summer employment will be opening. Register now, some immediate jobs available. Apply 205-3400 Douglas Street, 382-4274.

PACIFIC WATERBED REquires additional service staff. Duties include delivery and installation of waterbeds and furniture, must be presentable and self motivated and have valid drivers licence. Submit resume to 716 Johnston St., Victoria.

PERMANENT POSITION FOR mature woman, to come into home and provide tender loving care for 3 month old child. South Oak Bay area. Weekdays 7:45am-4:15pm, starting mid-June. Salary negotiable. References preferred. 598-5955.

EXPERIENCED NURSERY worker for 20-30 hours per week, with pesticide dispensing picket, for weekends and evenings. Steady work. $4 per hour. Central Saanich area. Apply to 205-3400 Douglas Street, Victoria, 382-4274.

MEDICAL RECORDS TECHNIcian. Casual relief position, typing minimum 55 wpm. Must be experienced in coding and abstracting. Apply Mrs. S. Wallington, Manager, Medical Record Dept. Cowichan District Hospital, Duncan, B.C. V9L 1A5.

EXPERIENCED JANITORess/Janitor for light duty Janitorial, part time evenings, Monday to Friday. Must be bondable and able to work with minimum supervision. Apply to P. O. Box 517, Victoria, B.C.

APPLICATIONS BEING ACcepted for an experienced dinner cook, full time. Apply in person only to Chef, Monday to Friday, 9-3pm. Only experienced need apply. Shortts Restaurant, 910 Government St.

PART TIME SECURITY INvestigator required for major department store, must be bondable, experience preferred but not essential. Please send full resume and telephone no to Victoria Press Box 432

REQUIRED: APPRENTICE to endenture in refrigeration and air conditioning industry. Preference given to person with electrical, plumbing and mechanical background. Please send resume to Victoria Press Box 454.

WANTED LADY TO TAKE place of housekeeper for Saturday and Sunday and 2 nights sitting in the week for middle-aged lady, non-smoker preferred, own transportation. 658-8028.

DUNCAN AREA, MOTEL caretaker, live-in, suitable for semi-retired couple. Apply Box 395, Duncan, B.C. V9L 3X5, stating personal resume, work experience and telephone number. All replies confidential.

WANTED IMMEDIATELY childcare in my home for 9 month old and 2 year old, 2-3 days a week, 8am-5:30pm. $12 a day. Tattersal-Quadra area. Single mother with 1 child welcome. 385-5584

BRANDS
Experienced grill cook also experienced waiter/waitress. Please apply in person, 9-11am, 1009 Government.

WANTED IMMEDIATELY REsponsible live-in babysitter housekeeper for 3 young children in Gulf Island Home. Serious applicants only please. 246-4209, 246-3731.

CASHIER REQUIRED FULL time for retail building supply centre. Company benefits, minimum 2 years experience required. Good salary. Reply Victoria Press Box 414.

WANTED-TRUCK DRIVER with knowledge of Victoria with Class 3 license and with warehouse experience. Must be non-smoker. Reply to Victoria Press Box 417.

ARE YOU LOOKING FOR JUST any job to find work and feel you want self growth at the same time? We have a revolutionary plan for profiting. Call Rose 595-1638 or Becky 381-5788.

SKILLED FIBERGLASS LAminators experienced in hand layup. Salary $7-$9 per hour. Permananet employment. Write detailing experience to Victoria Press Box 439.

FULL TIME COOK FOR small downtown restaurant, some kitchen experience helpful. Apply to Alan at Albbys Restaurant, 617 Johnston, between 9-11am

WAITRESSES/WAITERS, short order cook and dishwasher wanted. Conscientious and experienced persons only apply please. 404 Quebec Street, between 10am and 2pm.

HAIRSTYLIST WANTED EXperienced in latest cutting and perming techniques. Apply at Hair Reflections, 225 Canada Ave. For further information ask for Irene at 112-748-2212.

EXPERIENCED BAKER wanted immediately, secure job for qualified person, good wages and fringe benefits. Apply in person at Brodies Bakery, Hillside Shopping Centre.

WANTED: MATURE WOMAN to care for 4 month old, occassional housework, Monday-Friday, my home. $14 per day. Braefoot area. References required. Victoria Press Box 452.

MANAGER FOR CONDOMINium complex, free suite plus salary to qualifying applicant. Very suitable for semi-retired. Please write, giving details, to Victoria Press, Box 453.

BABYSITTER WANTED FOR 9 month old baby, near Esquimalt High. 382-3884.

### 21 HELP WANTED GENERAL

COOK FOR PRIVATE HOSPItal. 112 hours per month, rate $5.65 per hour, must understand special diets and health rules. Apply 9am-2pm weekdays, 1230 Balmoral Road, 383-2323.

MATURE PERSON TO PROvide loving childcare for 4 month old in my home, 8am-5pm, Monday through Friday, Gordon Head area. Interview phone 477-9969.

MATURE SALES CLERK REquired immediately for card and gift shop. 20-30 hours a week, day, evening and weekend shifts. Minimum wage. Apply 718 Yates St., Friday between 11-1pm.

EARN EXTRA MONEY AT home, good pay, easy work, no experience necessary. Send for application, General Delivery, Sooke, B.C. V0S 1N0. Mrs. Jordan.

PERSONAL ATTENDANT wanted for physically disabled male, age 21, few hours, mornings, couple days a week. Female preferred. Victoria Press Box 465.

LIVE IN HOUSEKEEPER BAbysitter, Oak Bay area. Must have valid BC licence. Room and board. Occasional use of car. $200 month salary. 595-1477 or 477-7625

MOTIVATED PERSONS TO train for printing and sorting duties, some knowledge of the photographic process is essential. Apply to: True Colour Photo Labs. 648 Yates St. 9am - 12noon.

ADDITIONAL SUPERVISOR for daycare centre, 9-5 daily, only persons with BC ECE certificates need apply. Please apply in person to 500 Admirals Road between 9 and 12.

BUSY BEE
Experienced presser and spotter. Call Phil Smith for appointment. 479-7222.

APARTMENT BUILDING caretaker required. Experience preferred. Send resume to Filcan Management Ltd. 301-904 Carlton Terrace.

MCDONALD'S RESTAURANT, 1742 Island Highway, Colwood, B.C. is accepting full time and part time applications. Please apply between 2 and 4.

EXCELLENT REMUNERAtion. Artistic environment. Diversified stylist wanted for hair dressing salon. Phone now, it'll be fun. 595-2944.

REQUIRED A MANAGER FOR marine retail store with experience in marketing. Reply with resume stating salary to Victoria Press Box 398.

PAUL'S RESTAURANTS EXperienced waiter/waitress required for full time evening shift. Apply 1900 Douglas between 3-4 only.

FULLY EXPERIENCED JANItorial supervisor, evening shift for downtown area, Monday-Friday, must have own transportation. Reply P.O. Box 517.

BABYSITTER FOR EVENING shift. Friday to Tuesday. My home. Burnside and Eldon. References. 384-1279 between 12:00-3:00 pm.

COLWOOD-MATURE HOUSEkeeper starting April 28 for 1 preschooler, 2 school children, Mon.-Fri. 8:30am.-5:30pm. Phone 478-0754 after 6pm.

EXPERIENCED PIZZA COOK required. Must have management qualifications. Shift work. Full or part time. Apply 1015 Fort Street between 2 and 4.

WANTED
Seamstress to do minor repairs and alterations in your own home. Contact Fallis, 386-4242 for information.

EXPERIENCED COOK FOR A French continental cuisine dining lounge, evenings only. For appointment between 4-6, 388-4255.

FULL TIME COOK'S ASSIStant required in Ladysmith area. Experience preferred. Must have own transportation. Reply Victoria Press Box 475.

PLEASANT TELEPHONE work, 5pm to 8 pm, basic wage plus excellent bonus. No selling, must be mature. Phone 478-3321 or 658-1113.

EXPERIENCED PERMAnent part time sales clerk required for downtown jewelry and gift shop. Victoria Press Box 481.

EXPERIENCED STOCK room manager for department store. Reply in writing to Victoria Press Box 482 giving resume of experience.

PERMANENT AND PARTtime positions available immediately. No experience necessary. Call 388-7325 to arrange an interview.

EXPERIENCED WAITress/waiter, some short-order cooking experience, full time, days, Esquimalt area. Days 384-1034, 598-5070 after 5.

WANTED: LIVE-IN ATTENdant for weekends for 3 physically handicapped adults, skilled training not necessary. Phone between 5 and 9, 388-6878.

MATURE COUPLE (ONE NOT working) to manage 32 suite apartment, with references, no children or pets. Victoria Press Box 486.

Barber Required
384-8567 or 386-2714

EXPERIENCED HAIR DRESSer needed, full time or part time, for beauty salon in Oak Bay. 598-2922. Evenings, 592-7908.

MATURE EXPERIENCED woman over 21, with some cooking experience for resthome help. Part time. 598-3212.

WANTED GOOD FREE LANCE Cartoonist for Agency. Write particulars to Victoria Press Box 419.

TOW TRUCK DRIVER, EXPERIENCE A MUST, evening work, commission. Apply in person 50 Songhees Road.

LOVING BABYSITTER FOR 1½-year-old boy, evenings and dayshift on call, in my home, Lampson-Colville area. 385-4768.

APPRENTICE BUTCHER wanted to train. Apply in person at Bailey & Son Butchers in the Mayfair Mall.

MATURE SALES PERSON for specialty clothing store, good working conditions. Hillside Shopping Center 595-7143.

ASSISTANT-CARETAKER reuired for large apartment block, retired couple preferred. Call 477-9591 (9-4pm).

EXPERIENCED WAITress/waiter wanted. Apply Mayfair Shopping Centre, #429-3147 Douglas Street.

VICTORIA HAS UNEMployed! I am expanding and require workers. I mean business. Do you? Victoria Press Box 467.

GRADE 1 GIRL NEEDS BEfore and after school care. Close to Quadra School. 383-5627 after 5pm.

BAKERS HELPER WANTED, full time, apply in person only, 1867 Oak Bay Ave. No Phone calls please.

EXPERIENCED DINING room waiter/waitress. Apply in person, Hungarian Village Restaurant.

FULL OR PART TIME TELEphone work, hours 9-4 or 4:30-8:30, hourly wage and/or commission. Call 382-2841.

EXPERIENCED WAITRESSwaiter required by King John Restaurant, 2668 Sooke Rd. Colwood. Apply in person. 478-6312.

MATURE LIVE IN WOMAN for elderly lady in good health in her own home. 385-0963.

MATURE LIVE-IN HOUSEkeeper for 1 Lady in city. Close to bus. Phone 598-7160 or 656-1264.

EXPERIENCED SEAMstress, full or part time. 383-3211

EXPERIENCED NIGHT AUDItor for downtown hotel. 388-5513.

### 21 HELP WANTED GENERAL

COOK/COUNTER SERVER for popular fish and chip restaurant. Homemaking experience required. Previous fish and chip experience helpful. Must be willing to work, healthy, well groomed and comfortable with public. Part-time leading to full time position of responsibility. Phone manager for appointment, Friars Fish & Chips 384-2443.

EXPERIENCED MAIDS REquired for team cleaning service, drivers preferred. 384-8694.

WANTED OCCASIONAL BAbysitter, your home, Cook-Pembrooke area. 386-0814.

EXPERIENCED DRUGSTORE sales clerk. Apply Victoria Press Box 451.

MATURE HOUSEKEEPER, quiet home. Lots of time off. $350 a month, plus board. 592-0634.

WANTED: MATURE COOK and housekeeper to live in ladies resthome. 598-6094.

FULL TIME, FULL SERVE gas bar attendant. Apply in person 1321 Yates St. 8-5pm.

REQUIRE LIVE-IN LADY TO look after elderly mother while daughter works. 478-1131

WANTED DRIVER OWNER with tandem tractor. Reply Victoria Press Box 469.

RETIRED BUT AMBITIOUS? Our business may have it for you. 478-8475

BABYSITTER WANTED, 3 AFternoons a week, for 7 month old. At my home in Sidney. 477-8558.

HAIRDRESSER WANTED, part time or full time. Phone 388-9711.

ASSISTANT HOUSEKEEPER. Apply in person only from 10am to 2pm, Ingraham Hotel.

OCCASIONAL EVENING SITter, Quadra/Tolmie, also occasional daytime sitter, 381-1381.

HAIR STYLIST WANTED
Phone 478-7453 evenings.

### 22 OFFICE HELP

PARALEGAL SECRETARY
A Victoria law firm will require a full time senior paralegal conveyancing secretary by June 1, 1980. Salary shall be discussed with applicants at time of interview for this position. Please forward resume by April 18, 1980 to: Cox, Taylor, Bryant, PO Box 788, Victoria, B.C. V8W 2P9; to the personal attention of Mr. Ray T. Bryant. All replys will be kept strictly confidential.

EXPANDING REAL ESTATE firm needs office help. Full time position requiring telephone answering, filing, typing, some bookkeeping, etc. Experience preferred but will train the right party in all facets of real estate business. Must be good with the public. For more information please call Mr. West at:
386-1255
ALL STAR REALTY LTD.
317 COOK ST.
VICTORIA, B.C.

LARGE REAL ESTATE AGENCY requires bookkeeper. Duties include accts. rec. and pay, payroll, etc., trial balance and income stmnt. Respondents please give resume. On-the-job training can be arranged. All enquiries will be acknowledged. Victoria Press Box 479.

BOOKKEEPER
Growing real state company requires person with 2 years experience as a bookkeeper and who is desirous of obtaining a CGA. Excellent benefits, send resume to Victoria Press Box 405. All reply confidential.

MEDICAL OFFICE ASSIStant, for general practice office, starting in May. Duties include patient reception, appointments, filing, bookkeeping and dictatyping. Hours 9:30 to 5:30. Reply with references and resume of previous experience to Victoria Press Box 442.

FULL TIME RECEPTIONIST required for busy orthodontic practice. Applicant must have recent dental experience, be mature, responsible and well organized. Applications will be accepted until noon Friday and to be submitted by hand to 410-1207 Douglas.

RECEPTIONIST-TYPIST REquired by insurance and real estate agency. Knowledge of Autoplan an asset. Reply in writing stating salary required and any other pertinent information to Victoria Press Box 461.

PART TIME PERSON FRIDAY for office. Must be able to handle cash and balance daily cash sheets plus other office duties. Able to work weekends, must be experienced and efficient. Phone 598-4511.

RECEPTIONIST-SWITCHboard operator required by large local car dealership. Keypunch experience and or sales secretary experience preferred. Reply to Victoria Press Box 478

WANTED EXCELLENT TYPist around 65-70 WPM, some experience with filing and telephones. Full time job. Reply Victoria Press Box 419.

REQUIRED FOR LOCAL LAW firm senior conveyancing secretary. Must have several years experience in legal office. 388-6666.

PART TIME, ½ DAYS, MEDIcal stenographer for opthamologist's office. Competitive salary. Please forward resume to Victoria Press Box 459.

CONVEYANCING SECREtary required. Must have several years experience. Starting date May 1st, 1980. Apply 388-4484.

CREDIT MANAGER
Minimum 3 years credit granting and collection experience. Call Mr. Dick, 385-4493.

EXPERIENCED DENTAL REceptionist. Forward resume to #202-9775 4th Street, Sidney.

EXPERIENCED DENTAL ASsistant wanted. Must be responsible and mature. 383-4432

EXPERIENCED DENTAL receptionist required. 592-2494.

### 23 SKILLED TRADES

MOTOR WINDER
Wanted immediately for full time work, a fully qualified journeyman in AC and DC motors. Good wages and full company benefits. Contact manager at 112-542-3794 or 112-542-2321. Mikaelson Electric, 4317-25th Avenue, Vernon.

the Bay
Shoe repairer, 20 hours per week. Must have good qualification for shoe repair. Apply in person 1701 Douglas St. 10-4 pm. Personnel 4th Floor.

WANTED IMMEDIATELY propellor repairman, fully conversant with all phases of repairs to both bronze and stainless steel propellors up to 9' in diameter, preferably with a welding ticket. Apply Seaspan International, 345 Harbour to G. W. Holne.

ALUMINUM AND VINYL SIDing and soffit applicators required. Only crews with own tools and experience need apply. 382-5154

INDEPENDANT LOGGING contractor requires experienced hook tender immediately. Union rates. 11 months show. Reply to Box 434, Port Alberni.

AGGRESSIVE PERSON FOR woodstove installation. Must be able to work alone. Salary range $6 per hour to start. Reply today Victoria Press Box 485.

EXPERIENCED LAWNmower mechanic wanted part time. Call 382-7423 after 6.

PORTABLE SAW MILL AND operator wanted to cut 40 M.B.F. on site. 479-9561 after 7.

### 23 SKILLED TRADES

LAWNMOWER MECHANIC required. Minimum 2 years experience. Reply to Victoria Press Box 272.

CHAINSAW MECHANIC REquired, minimum 2 years experience. Apply Victoria Press Box 272.

EXPERIENCED CABINET maker needed for local shop specializing in apartments. 652-3211.

### 24 SALES PERSONS AND AGENTS

BLOCK BROS.
"THE BESTSELLERS"
REAL ESTATE CAREER
TRAINING PRODUCES SUCCESS
Block Bros. will train you in sound proven methods enabling you to quickly reach your desired level of success. Successful progressive salespeople
ARE NOT BORN, THEY ARE TRAINED
Call today, interviews by appointment only. (Held strictly confidential.)
CALL
"THE BESTSELLERS"
Sidney-Colwood 478-5561
Bill Wonnacott
Douglas St. 386-3231
Bob Hahn
Shelbourne 477-1841
Bob Cullum
Bernie Wilkinson

DUNSMUIR
388-7868
LICENSED REALTOR'S
WANTED!
"In House Listings"
"Good Location"
"Easy Parking"
"Experienced co-workers"
Better than average
COMMISSION splits
CALL NOW
in confidence to:
K. M. Porter Res. 656-5235
23 Burnside Rd. W. 388-7868

SALESPEOPLE
SOOKE OR VICTORIA
Don't answer this ad
(UNLESS)
1. You want straight commission with advance pay system.
2. Appreciate one call closing with high close ratio.
3. Desire opportunity for advancement into management.
4. Want to grow with and help build new branch office in a progressive 106 year young organization with assets over 900 million dollars.
For interview call 381-6134, 12-4pm weekdays.

TOP NOTCH CLOSER
ASSISTANT TO THE MANAGER
If you have the confidence and initiative to get and stay ahead in a new concept sales career, call my office at 385-7755, Monday thru Friday and make an appointment for an interview with the manager.

TIRED OF STAYING HOME?
I Was
DO YOU HAVE CHILDREN?
I Have One
Would you like full time earnings on a part time basis? Who Wouldn't
If you have a flair for skin care cosmetics, a nice personality, speak clearly and have a car. Please contact me by calling: Linda 592-5505.

ARE YOU NOW CALLING ON stores, shopping plazas, restaurants, hotels, motels? Sell our exclusive longer life energy-saver display flood lamps and fluorescent tubes. A couple of cases per day guarantees you $350 in commissions every Tuesday. Phone (416) 335-9221 or write Lightmaster, P.O. Box 56, Burlington, Ontario, L7R 3X8.

LADIES WEAR
Victoria's finest ladies wear store requires a qualified full time sales person. This position offers 1st class working conditions in a prestige environment. Salary comensurate with qualifications and experience. Reply to Victoria Press Box 470.

LOOKING FOR A FUTURE?
Would you like to earn $50,000 a year or more? If your answer to these questions are yes then lets get together and talk about this unique business opportunity. Call 477-8928.

HICKORY FARMS CHEESE Market requires a salesperson. Starting salary negotiable. Drop into either 2637 Quadra or Parliment Mews Lower Mall, between 9:30-4:30.

EXPERIENCED ONLY
Ladies wear, part time, Gerow's for Her. Phone 478-5414 9am til noon.

SEE FOR YOURSELF, LOCAL Amway distributors are enjoying extra income. We show you how, phone for an appointment, 595-4469, 7:30pm to 9:30 pm.

DO YOU HAVE A POSITIVE attitude? If you are determined to get out of a rut and want financial independence, lets have a talk. 656-7448.

SALES POSITION IN VICtoria (must be over age 21). CALL 754-6241 (Nanaimo) FOR RECORDED MESSAGE.

EXPERIENCED SALESPERson wanted for drapes and upholstry sales, some office knowledge, full time. 383-4455.

EARN UP TO $7 PER HR IN telephone sales. Pleasant voice a must. Students and housewives welcome. 385-6322

MATURE TELEPHONE SOlictor needed, experienced only need apply.
383-5129 7PM-9PM, ONLY.

### 25 TEACHERS

PART-TIME POSITION FOR A licensed (PCCFLB) preschool supervisor with a Goldstream parent owned and operated preschool, a member of the VICPA. Contact Carol Swannell or Pat Macdonald at 478-8627, 478-7008.

LICENSED PRESCHOOL teacher (PCCFLB) required for full time position. 386-9312 between 9:30-11:30am.

### 26 PART-TIME or TEMPORARY HELP

PART TIME HELP WANTED for recently opened T-shirt shop. Experience in retail sales and cash required. Evening shift, some days. Apply between 10:30-12:30pm and 2-4:30pm., April 17-19. Tops For Teens, KMart Mall. No phone calls please.

PART TIME WORK. DAYS and friday nights. Experience with camping equipment and hostelling an asset. Send resume to manager Pack & Boots Shop, #10-720 Yates St. Mall, V8W 1L4.

MATURE, LOVING NANNY, own transport, to care in my home for 2 year old boy from 7pm to 8am, approximately 4 nights out of 2 weeks, and occasional weekends. References. 477-9911

## 26 PART-TIME or TEMPORARY HELP

$ $ $
VACATIONS PLANS GOING NOWHERE?
Earn the extra money you need. Sell Avon. Be your own boss and set your own hours. Call 384-7345.
AVON

PART TIME TELLERS
Westcoast Savings has an immediate opening for an experienced teller to work part time Mondays and Saturdays. Salary commensurate with experience. Call Bob Crawford at 388-7924.
WESTCOAST SAVINGS CREDIT UNION

FESTIVAL CO-ORDINATOR, responsible for promotion, publicity, displays, fund-raising, etc. Experience in public relations necessary. Immediately to July 11. $200 per week. #415-620 View Street, 9-5.

PERSON FRIDAY REQUIRED 9-2, Monday through Friday, $5 per hour. Typing, filing, general office duties. Reply Victoria Press Box 456.

CASUAL HELP WANTED to learn carpet cleaning. No objection to retired person in good health. Reply to Victoria Press Box 464.

DAYCARE FOR 20 MONTH old, 2 days a week, school term only starting May. Mother with child preferred, Oak Bay village area. 595-5745 after 6pm

WANTED: PERSON FOR part-time employment. Approx. 8 hours/wk to do service work in department store. Call 478-1828 between 6 & 7pm.

EXPERIENCED TELLER/clerk part time, Saturday and Monday. Langford area. Bank of Montreal 478-9501.

MATURE, RELIABLE BABYsitter wanted for 3 young children. My home-mornings-Tuesday to Friday. 386-5070.

RELIABLE PART TIME BAbysitter wanted, area of Gordon Head apartments. 477-1966.

## 28 EMPLOYMENT SERVICE

PREPARING AN EFFECTIVE resume is an art form. We spend 6 hours creating a word image of you using extensive research information. Robert P. Downe Consultants. 384-5659.

RESUMES THAT GET JOBS. Professionally prepared. Personal, confidential service. 385-6745.

PROFESSIONAL RESUMES Realistic prices Personal, individual attention 384-4428

## 30 SITUATIONS WANTED

DESIGNER CONSTRUCTION PROJECT PLANNER
38, (Accustomed to City Hall). Available. Salary or share. Reply to Victoria Press Box 426

SUPPORT GORGE ROYALS Juvenile Soccer Club. Willing to do yardwork, lawns, painting, gutters, etc. Proceeds towards club tour. 9-1, 479-2823, 2-8, 385-2815.

MATURE PROFESSIONAL Woman excellent training and experience in personal development and human relations seeks new career. References. Victoria Press Box 436.

TRY THE OLD CANADIAN from $6.00. Cleanups, cartage, tree problems big or small. Hand of experience, Heart of a lamb. Lorne 592-0129, 598-2636.

EXPERIENCE UPHOLsterv, carpets steam clealng, ceiling walls, floors rewaxing, looks like new, hour or contract. Guarantee job. 386-0846.

CASUAL WORK: PAINTING, chimneys repaired. Gutters cleaned, lined, installed. Insulation. Wesley, 388-7941 or 477-9216.

HOUSE PAINTING, INterior/exterior. By University Student. Experienced. References. Reasonable. 595-2187 after 6.

COMPLETING DRAFTING course shortly. Desire position drafting. Resume forwarded on request. Please write Victoria Press Box 450.

EXPERIENCED PAINTER needs work. Interior and exterior, small plaster repairs. 592-7137

TYPING SERVICES. UNIVERsity, business and contract typing. Reasonable rates. Phone Debbie Perry 598-3446 eves.

MAN WITH TRUCK WILL DO cleanup, hauling, chainsaw work, etc. Reasonable. Tony 474-1014.

ASTROLOGICAL READINGS and charts. Housecleaning, gardening, caretaking property, whatever. 383-1110.

TYPING SERVICES. PROFESsional work. I.B.M. Selectric. 384-2225 or 658-5784 evenings and weekends.

MATURE COUPLE, EXPERIenced in Apartment or Motel management. Bondable. 384-5122.

SINGLE MAN EXPERIENCED in all building trades. Looking for a deal to augment pension. 386-6202.

RESPONSIBLE TEENAGER desires regular evening babysitting job. Gorge/Tillicum. 385-5788.

HANDYMAN WILL REPAIR kitchen, plumbing, sundecks, paint, landscaping. After 5 pm 384-0160.

PAPER HANGING, INTERIOR painting. 479-7816 or 479-9215 after 4:30.

HOUSEWORK DONE, $5 PER hour. 595-7187, 382-6025. Call evenings.

MAN WITH TRUCK WILL haul anything. Reasonable. Phone 479-2429.

CARETAKER FOR APT. OR motel. Mature couple, experienced. Available now. 384-5122.

WANT SITTER WHO HAS CAR, park, children, playroom, large house! 381-1381.

CLEANING LADY NEEDS work, phone evenings. 386-1710.

RENT—A—KID Help with odd jobs, 387-5506

HOUSE FRAMERS HELPER. Call Andy at 382-6360

TYPING DONE, $1 PER PAGE, 75¢ for students. 479-3524

## 33 BANDS, MUSICIANS AND ORCHESTRAS

BASIST NEEDED The Ascensions (Originals). Call 642-4517.

4 PIECE GROUP FOR WEDdings, parties, etc. Phone Paul 721-3838 days, 479-4586 evenings.

FREE LANCE DRUMMER. Dave Masini 652-4327.

## 34 PRE-RECORDED MUSIC

ASHLEY SOUND
EXCELLENT Sound System. FANTASTIC Light Show. Call 383-6866 after 5pm. SPECIAL Wedding Package. (Dinner music, PA for speeches, 4 hour dance, only $100).

## 34 PRE-RECORDED MUSIC

PAPA-BEAR PRODUCTIONS 385-2832
—LIVE or RECORD MUSIC
—CATERING SERVICES
—BARTENDER SERVICES

SPINKY'S Priced to Fit Your Budget. BAR SERVICE available. 656-1652

STARR SOUND LTD. Ballroom, rock and disco 386-1230

"STUBBIES" RECORDED Music. Weddings a specialty. Phone 652-2783.

CJR CANNED MUSIC 598-4717.

## 36 BUSINESS SERVICES AND DIRECTORY

### Accounting

CHARTERED ACCOUNTANT, available for bookkeeping, write up work, financial statement preparation. From personal residence. Murray Ellis, 385-1011.

INCOME TAX, ACCOUNTING, bookkeeping, financial statements, etc. Mr. McPherson 479-4541 or 388-4413.

### Appliance Repairs

ABC ELECTRIC LTD.
831 YATES ST. 382-7221

### Appraisals

CERTIFIED APPRAISALS. Lynn Holmes, F.R.I. R.I.(B.C.). Landmark Properties Ltd. 386-6762.

BUILDING INSPECTION from foundation to roof. 478-1560.

### Auto Glass

MAYFAIR GLASS
384-8721
AUTO AND WINDOW GLASS REPLACEMENT
790 SPRUCE ST.

### Babysitting

UNIVERSITY STUDENT, EXperienced in child care, will look after children of all ages. Available from May 15th to August 15th, will need room and board, salary to be discussed. Write to Diane Perusse, 2125 Edourd Monpetit, Apt 31, Montreal, H3T 1J3. Phone 738-1279

MOTHER-DAUGHTER TEAM with daycare license offer your children an atmosphere for growth and development. Have degree in early childhood education, children's library studies. Gordon Head Road. 721-5440.

PARENTS, WOULD YOU LIKE a weekend alone or going away? Will babysit your children. $25 per child. Happy family atmosphere. 474-2737.

WILL GIVE YOUR CHILD loving care and fresh air. Weekdays, Hillside area. Preferably 2 and older. Call 595-6515.

FULL TIME BABYSITTING for children 1 and younger, Rockland-St. Charles area. 598-2330.

LICENSED DAYCARE HOME in Sidney will have opening for child over 2 years as of May 1st. 656-5066.

WILL DO BABYSITTING AT home, infants up. Gorge-Craigflower area. 383-8683.

LOVING MOTHER WILL GIVE TLC, my home, experienced, references. 385-1804.

WILL DAYCARE OR BABYSIT, full or part-time, my home. 598-3198.

EXCELLENT CHILD CARE IN lovely surroundings. Immediate vacancies. 479-0496

BUTTONS & BOWS DAYCARE Center, 312 Benhomer. 478-1314.

### Bookkeeping

FULL BOOKKEEPING SERvice from my office. Excellent chartered accountants references. Reasonable rates. 383-0997.

### Brick Layers

FIREPLACES, HOUSE FACings, chimney or fireplace repairs. 479-7323 after 5.

### Cabinet Making

KITCHEN CABINETS, BATHroom vanities, counter tops, all custom built or refacing old cabinets with new modern designs, with low price. For free estimate 479-7245.

### Carpenters

Top Quality
LOWEST RATES IN TOWN
- Carpentry
- Jointry
SEMOTIUK DESIGN CO INC
Call For Free Estimates
388-6275 pager 1617

RENOVATING? Want some ideas! Kitchens, bathrooms and rec rooms my specialty, for a free estimate call Terry, 479-9573.

FRAMING AND ALL PACKaged homes, sundecks, replace steps and stairs, foundations, feature walls. Serving Victoria since 1973. Refererenced. May we serve you? 384-2337.

IF YOU ARE TIRED OF MEdiocure workmanship, call Robert Innes, 598-2795 evenings, for all home renovations, additions, rec rooms, etc.

SUNDECKS All shapes and sizes, free estimates, also other carpentry work, reasonable rates, please ask for Tom 642-5339.

ELCON PROJECTS LTD
Free estimates
Days 384-3323 Nights 592-0322

CARPENTER, 35 YEARS EXperience, renovations and new construction. Free estimates. After 6pm. 479-9522

RENO'S CONSTRUCTION Specializing in renovations, alterations, arborite. All jobs guaranteed. 478-1240.

RENOVATING, REDESIGNing, large or small. Reliable and competent aid with guaranteed satisfaction. 381-6589.

FINISHING CARPENTER, basements, sundecks, cabinets, siding. Free estimates. Reasonable. Terry 652-4572

TWO MEN Experienced in all phases of carpentry. Hourly or by contract. Glenn 383-5357

PERMA CONST. LTD.
FREE ESTIMATES, 384-2323

WE DO SMALL RENOVAtions, decks, sidewalks, etc. 479-6618 Terry or 658-5901 Dave.

QUALITY CARPENTRY AND Cabinet making by the hour. Reasonable. 381-5926.

NEW CONSTRUCTION OR renovations, planning, drawing, layout and work. 656-4947.

FRAMING CREW AVAILable. Call Kase 652-3433.

### Carpet Cleaning

REGIONAL CARPET CLEANing, steam cleaning. Living room, dining room, hall, $45. 478-8518

## 36 BUSINESS SERVICES AND DIRECTORY

### Carpet Cleaning

PHIL'S CARPET CLEANING, steam cleaning carpets, chesterfields, chairs. 474-1806.

### Carpets and Linoleum

BEAVER HOME CENTRE
1580 Hillside 595-1225
Victoria's Ozite Artifical Turf Centre
Grade A lawn turf, $5.99 sq.yd.
Grade A Summer Sequence with 3-year warranty, $7.49 sq.yd.
6' and 12' widths
Ozite all-weather adhesive in stock. Also, floor tiles and linos, broadlooms, kitchen and rec room prints.

HOURIGANS
CARPETS AND LINOS LTD.
FLOOR COVERING SPECIALISTS
715 PANDORA AVE. 386-2401

CHEAP FOR CASH
18 years experience repairs or new installation. Free estimates. From $2 per sq. yd. Includes labour and all installation materials. 384-4252, 24 hours.

THE BLUE ARMY
ONE CALL DOES IT ALL
385-7755

INSTALLATIONS, CLEANING, repairs, restretches. Free estimates: 388-6543 or 388-6275 Pager 2316

EXPERIENCED FLOOR layers, free estimates, very reasonable, will help in purchase of carpet or lino. 382-9190

CARPETS AND LINO INstalled, reasonable rates, free estimates, workmanship guaranteed. 383-6791.

CARPET AND LINO. WE LAY the best and fix the rest. 479-0782.

EXPERT CARPET AND LINO installations, very reasonable rates. Call after 5pm. 384-5192.

### Cement

PAUL DELUCA CONCRETE Ltd. residential and commercial slabs, compressed aggregate floors for better durablity upon request, 12 years Victoria based company. Call Paul or Karen at 479-3711.

G AND R CONCRETE FINISHers, all type of concrete work. No job too small. Phone 383-8985 after 4.

FORMS, CEMENT WORK, steps, foundations, sidewalks, etc. Steve Laszlo 479-4756.

### Ceramic Tiling

CUSTOM CERAMIC TILING, free estimates. All work guaranteed. 656-5494.

### Chimney Service

BLACKSTACK CHIMNEY Sweep. Insured tradesmen. Brick chimney repairs. Member of Blue Army, B.B.B. 384-7811, 9 a.m.-9 p.m.

ESQUIMALT CHIMNEY Sweeping, 6 days a week, full service. 385-6994

GRAHAM CHIMNEY REpairs, chimney repointing and flashing, 381-1112.

### Cleanup Service

NO CASH NEEDED
Attics, basements, yards. Any kind of junk hauled away. Also buy & sell anything of value. Bob's, 386-2451 or 478-8789

WILL CLEANUP YOUR YARD, carport, compost. $11.50 hourly. New incinerator barrels, $6.00. 479-0285.

REASONABLE CLEANUP. Yards, basements, etc. also hauling, free estimates. 479-5823, 656-5671.

GORDONS SERVICE Household repairs, cleanup, yards, basements, hauling, delivery. Evenings 478-8251

CLEANUPS, YARDS AND basements, hauling, rototilling and chainsaw work, free estimates. 385-7471, 388-7607.

LOOKING FOR A DEAL? OUR ¾-ton truck takes most loads for only $13.50. 383-0805.

CLEANUP MAN AND EMPTY truck looking for work, reasonable. 385-7965.

HAULING AND CLEANUPS. Basement, yard, compost. Free estimates. Eugene's, 383-3528.

CLEANUPS, BASEMENTS, attics, yards, composts, and junk hauling. 658-5406.

FATHER AND SON WITH VAN, delivery, cleanups, etc. 386-9500.

CLEAN UP, YARD, BASEments etc. 381-1112.

### Contractors

STEVE BUTLER CONST. LTD.
Commercial-residential, renovations and design. 652-1440, 652-4346 evenings.

WHEATON CONSTRUCTION LTD.
General Contractors
Building Consultants
385-5702

FARMER CONSTRUCTION
Design — Renovations
388-5121

NEW CONSTRUCTION Commercial Residential framing and renovations anywhere on Island. Globe Construction, 384-2144, 592-6391.

QUALITY WORK AT REASONable prices, 30 years, most types residential and commercial construction. Plans, estimates, references. Jack Glover 656-3745.

T.&C. BUILDERS LTD.
Framing
385-5293 385-8587

SMITH CONTRACT JOBBING Ltd. Cabinets, painting, renovations and general repairs. 477-1545.

SIDING AND FINISHING, contract or by the hour, Sidney and North Saanich. Gary 656-3403.

GRAHAM, SHINGLES INstalled, roofing repairs, gutters repaired, chimney repair. 381-1112.

FOR YOUR RENOVATION needs call 474-1431 after 5pm. References available.

DON'T BUY - RENOVATE. One man. All trades. 478-1560 evenings.

### Drafting

ARCHITECTURAL, STRUCtural drawings, quantity takeoff and estimates prepared, 19 years experience, hourly-contract. 721-5047.

Classified Advertising
386-2121
8:00 a.m.-6:00 p.m.
Mon.-Fri.
8:00 a.m.-5:30 p.m. Sat.

## 36 BUSINESS SERVICES AND DIRECTORY

### Draperies

HOURIGAN'S
Floor Covering Specialists
CUSTOM DRAPERIES
—Bedspreads—
PROMPT IN-HOME SERVICE
715 PANDORA AVE. 386-2401

SHEER DELIGHT DRAperies Ltd. Complete drapery services, residential and commercial. 477-1314.

### Dressmaking

GISELE'S CUSTOM DRESSmaking. Design, alteration, restyling. All work guaranteed. Monday-Friday, 8-5pm. Saturday by appointment. 386-4434

ERZSI DRESSMAKING BOUtique now open, professional dressmaking, designing and alterations. Call 382-5712 9:30am.-5:30pm. Mon.-Sat.

INOVATIVE SEWING: Quilts, wall hangings, clothing, bags, canvas work. 385-7162.

ALTERATIONS, REPAIRS Slacks tapered. Reasonable rates. 592-8092.

24 HOURS SERVICE, LADIES and gents alterations. 382-1883

### Drywall

"SPRAYMAN"
Specializing in all types of texture ceilings and walls satisfaction guaranteed. 652-3601.

BOARDING, TAPING AND other decorating specialities. Free estimate. Workmanship guaranteed. 385-4725.

DRYWALL APPLICATION, taping, textured ceilings and basement framing. 382-4295

TAPING, TEXTURE, immediate, inexpensive. 477-1518 evenings.

LOWEST PRICES
All phases, available immediately. 385-2151, 384-0904.

SPRAY KING'S IN TOWN
Cheapest prices. 652-5752 after 5

### Electrical Contractors

RG HELLER ELECTRIC
Resident, commercial, small industrial. Old home rewiring. Very reasonable rates. 478-4032, if no answer 385-5335.

OLDER HOMES REWIRED—No down pymt. We finance at bank rates with approved credit. EDDY'S ELECTRIC—385-7666

Construction or Service Elect. Free estimates. Call Henry
384-3323 (24hrs)

ALDERLEY ELECTRIC
Small hookups to large wiring jobs. Done promptly at reasonable rates. 658-5373.

DO YOU HAVE SMALL ELECtrical wiring jobs? No one is interested? Please call evenings. 652-5809.

RESIDENTIAL WIRING, ADditions, alterations, dryer hookups, etc. Reasonable rates. Free estimates. Brian, 656-6656.

SMALL WIRING JOBS, SERvice calls, at prices you can afford. 656-5294.

LICENSED ELECTRICIAN will do new wiring, rewiring, hot water tanks installed. 479-9765.

ELECTRICIAN, FREE ESTImates. Call Bernie 386-1094.

### Excavating

MANSELL BOBCAT SERVICE Weekend specialists. Call 478-9458, 478-2570, for leveling, backfilling, septic fields, post holes, sand, gravel or topsoil supplied, spread, leveled. Basements dug, landscaping and rockwork.

ROBERTSON'S EXCAVATING Track machine with backhoe. Roads, basements, backfilling. 595-8530.

BRENTWOOD BOBCAT SERvice and yard cleanup. Reasonable rates. 652-3519, 652-9957

### Fencing

L & C CONTRACTORS AND ASsociates. Expert fencing, renovations, patios and sundecks. Drain tile. Reasonable. Call anytime 721-3682

CEDAR FENCING PACKages, various grades, patterns and lengths available. Hidden Valley Sawmills. Open Saturday and Sunday. 112-743-2830

ISLAND CHAIN LINK
Fencing in wire or wood
Small jobs a specialty
477-0332.

EUROPEAN CRAFTSMAN, all types of fencing and repairs. Guaranteed work. Gordon Head, 721-3759.

### Fireplaces

EXPERT INSTALLATION OF prefab fireplaces, wood stoves, and prefab chimneys. 30 years experience. 721-5181 ask for Stephen.

### Flooring and Sanding

M & M FLOOR
COMPLETE FLOOR CENTRE
Hardwood, Carpets and Linos
532 William St., 384-0343
Nights: Al, 386-3078
Mike, 652-4308

### Furniture Refinishing

ANTIQUE RESTORATION and reproduction, highest quality craftsmanship. Dove West 388-5517

### Gardening

QUALITY LANDSCAPING Ltd. Pruning, gardening, maintenance and cleanup. New lawn preparation, power raking, aerlating, stone work. Monthly rates. Reasonable prices, free estmates. 478-5114, 478-4216.

HARVEY'S LANDSCAPING Experienced chinese gardener. New lawn. Pruning, certified spraying, power raking, aerating, garden design. All phases. 479-7078, 384-8621.

"WILLIAMS" THE LAWNmowing Specialist. Weekly basis preferably. Excellent service with best equipment at competitive reasonable charge. Free estimates. 592-1101 or 595-4208.

RELIABLE GARDENER FOR power raking, aerating and fertilizing. Pruning and trimming, shrubs, hedges and evergreens. General garden cleanup and maintenance. 478-6781.

THE GREENSKEEPER Professional lawn maintenance using reel mowers. Mike, 595-0269; Steve, 592-4504 Write P.O. Box 5271. Free estimates.

DUTCH LANDSCAPING Professional pruning of fruit trees, ornamentals, trimming hedges, cleanups, new lawns, etc. Free estimates. 478-1023.

A&C LANDSCAPING, GARden maintenance, year round service. Residential and commercial. No job too small. Free estimates. 384-1848.

ROTOTILLING Rotovating, brush cutting, rototilling, spring cleanups, power raking. Days, 384-0125. Nights, 478-8690.

## 36 BUSINESS SERVICES AND DIRECTORY

### Gardening

RAMSAY'S ROTOTILLING, 16½ horsepower tiller, garden small or large. Guaranteed deeply tilled. Enters 32" gate. Last year's prices. 598-6541.

ED'S TRACTOR SERVICE. ROtovating, levelling, vegetable gardens and yards. 479-2204. Complete Landscaping 478-1023.

LOWEST RATES IN TOWN. Free estimates. For power raking and aerating. Call 652-4500 or 658-5108.

TRACTOR SERVICE Rototilling, levelling, backfilling and cleanup. 652-2001, after 6pm 382-2592.

PROFESSIONAL GARDENing and pruning, new lawn, rockery, aerating, power raking, 384-6684 or 386-7859.

ROTOTILLING. CONTRACT work, minor garden maintenance, miscellaneous, reasonalbe, references. 478-1841.

CREATIVE LANDSCAPING Dutch horticultural background. 477-7882.

FRUIT TREES, ORNAMENtals pruned, certified sprayer, 15 yrs. experience. 383-8363.

GARDENING, LAWN AND yard maintenance. Good work. Low rates. Andy 592-7381.

GARDEN ROTOTILLING Reasonable rates. 388-7737 or 384-4805.

EXPERIENCED GARDENER and landscaper. Free estimates. Call Jacob, 385-7783.

NICK'S GARDEN SERVICE, your man for all seasons, 658-5975 anytime.

GARDENING AND LANDscaping. Reasonable rates. Call Paul at 721-3838 days.

EXPERIENCED VEGETABLE and plant gardener, reasonable rates. 386-3517.

SPECIALIZING IN TALL grass and lawn cutting. Phone 386-2885 or 478-2483.

SPRAY NOW FOR SPAN worms, reasonable rates. 592-9679.

RELIABLE MAN TO TAKE care of your lawns. Reasonable rates. 592-7978 after 6.

GARDENING AT FAIR PRICE. 388-4752.

ROTOTILLING DONE, REAsonable. 383-3036 or 382-1634.

DON'S TRACTOR SERVICE. Rotovating & level. 477-3913.

LAWN MAINTENANCE weekly or otherwise. 386-0661.

### Glass and Glazing

BOSSOM GLASS CO. LTD.
THERMO PANE WINDOW SPECIALIST
"Serving Victorians for 17 Yrs."
382-3031 382-0222

HARRY 477-6534
Residential, picture, auto glass, plate shelves, table tops.

### Gutter Cleaning and Repairs

5" CONTINUOUS GUTTERS, special contractor rates. Old wooden gutters renewed. Irwin Industries, 382-5164. Free est.

GUTTERS REPAIRED GUTters cleaned. Graham 381-1112.

### Handymen

KAN—DU FAMILY MAN WITH 1 ton truck, hauling, moving, general repairs, construction, firewood. Let Kan-du work for you. 386-2695

HOME REPAIRS, PLUMBING, carpentry, electrical, labour $6.50 per hr. Phone between 5-9:30pm 383-9458

RUSSELL'S CONTRACTING You name it, I do it. 381-0169 after 5.

### Hauling

MAN WITH ¾ TON TRUCK will do hauling and cleaning, pickups and deliveries, reasonable rates. 383-0686.

LIGHT DELIVERIES BY ¾ ton van for stores or private residences. $8 per hour. 592-5341.

HAULING: TOP SOIL, SAND, manure, wood, garbage, etc. Eugene 383-3528.

LOOKING FOR A DEAL? OUR ¾-ton truck takes most loads for only $13.50. 383-0805.

WILL CLEAN AND HAUL, etc. Very reasonable. Tony, 474-1014.

3 TON FLATBED TRUCK AND driver, $125 per day, Victoria area. 384-2323.

HAUL ANYTHING, ROTOtilling, reasonable. 382-1634

### Home Improvements

SOMERSBY
Manufacturers of custom millwork, vanities, cabinets, wood windows, frames, doors, including French doors and windows and pocket door frames. K.D. fir, hemlock finished lumber and mouldings, sanding and resawing. Weekdays 7:30-5:00
Cr. Hillside and Bridge 388-6645

THE BLUE ARMY
ONE CALL DOES IT ALL
385-7755

SPECIALIZING IN RENOVAtions and bathroom remodelling. 20 years experience. Call John 479-0695.

RENOVATING, REDESIGNing, large or small. Reliable and competent aid with guaranteed satisfaction. 381-6589.

MATURE, RESPONSIBLE. Reasonable. References. 478-0507 after 5 pm.

### Interior Design

FURNISHING your new home?
or
REMODELLING your present?
STANDARD Furniture's professional design staff is ready to help. Call 382-5111 for an appointment.

### Landscaping

DUTCH LANDSCAPING LTD. Professional Services in new lawn preparations, designing, layouts, planting, low maintenance gardens, rock walls, etc. Fully guaranteed. Free estimates. 478-1023.
For tractor service call 479-2204.

NEW LAWNS, SPECIALIZING in low maintenance landscaping, commercial and residential. 30 years experience. For free estimate call Ewen Landscaping 658-8109.

PORTUGESE LANDSCAPING. Stone work, rock walls, fireplaces, and landscaping. Free estimates. Reasonable prices. 595-5439.

CREATIVE LANDSCAPING Designing and redesigning. Artistic layouts. Free estimates. Dutch Horticultural background. 477-7882.

NATURAL GARDENING AND Landscaping are the ones to call for complete landscape and stonework service. Reasonable rates. 479-0055 after 7pm

TONY'S LANDSCAPING, rock masonry and repairs. Reasonable rates. Call anytime, 385-8235.

## 36 BUSINESS SERVICES AND DIRECTORY

### Lawnmower Service

MOWER SHARPENING ONLY
ROTORY $3.95
HAND $17.50
Standard, Power, Reel $29.50
CANDU SERVICE CENTRE
2825 Bridge St. 386-1122

### Masonry

ALL TYPES OF MASONRY, stone facings, retaining walls, chimneys, brick facings and slate work. Call anytime 381-1462

SCOTIA LANDSCAPING Fireplaces, rock walls, face, patio slate. 385-4874, after 4:30 385-9195.

ALL TYPES OF BRICK AND block work. Quality workmanship guaranteed. 478-1108 after 5.

ROCKWORKS, RETAINING walls, stone facings. Call Dave 595-7746.

ALL TYPES OF MASONRY work. Call 388-6895 after 5pm.

### Miscellaneous Service

TELEX
Improve your business with rapid Telex communications. Accurate and reliable. Call Central Business Services, 384-5224, 8:30am - 4:30pm weekdays.

TYPING SERVICE: FAST, accurate, reliable work, by experienced secretary. 385-4967.

Sawyer Sharpen Scissors
840 Fort St. 388-6228

EXCELLENT SHOE REPAIR Reg. 485 BURNSIDE E. 386-3222

### Moving

MOVING???
C&M Cartage. Large or small moves. Very low rates. Phone 595-4376 days Monday-Friday, or 656-3651, after 4 pm.

MBN CARTAGE
Experienced movers, reasonable rates, insured. Call 595-3226 after 4pm.

FRANK'S MOVING. FREE ESTimates. Experienced in moving, deliveries and pianos. Insured. 382-5275.

ACCEL MOVERS. EFFIciency at a lower price. Also, pensioner rates. For estimates call 381-0987, 382-9660.

MOVES AND DELIVERIES. Experienced, efficient, insured. Eugene's, 383-3528.

LIGHT DELIVERIES AND small moves. Have pick-up, dollies. Dudley 385-3447.

MOVING SOON? CALL 477-0422 for free estimates, pensioner rates. Silver Dollar Movers.

DRUM CARTAGE
Free estimates. 383-9861. Piano specialists. Fully insured.

LOW, LOW RATES. HOUSES, apartments, available immediately. 385-2151, 384-0904.

### Painters and Decorators

MARK TEN PAINTING AND decorating, clean, quality, interior and exterior work at reasonable prices. Also ceramic tiling. Small plaster repairs. Free estimates. 598-9860

COLLEGE PRO PAINTERS. Two year written guarantee, 9 years experience. Your residential experts. Free estimates. 385-1334.

GARRETT PAINTING, PAperhanging, interior and exterior, fast and friendly service. For free estimate please call Charles Garrett 478-0992.

EXPERIENCED PAINTER, exterior, interior, will paint to suit your convenience. Reasonable rates. Ask for Gerry 384-9024.

EXPERIENCED PAINTER needs work. Interior and exterior, small plaster repairs. 592-7137.

OLD AGE PENSIONERS PREferred. Residential painting. Yellow pages or Garth Glover Painting, 385-6422.

SPECTRUM PAINTING AND Decorating, experienced, clean, low rates, free estimate, interior/exterior. 592-9519

EXPERIENCED PAINTER, interior, exterior. Reasonable rates. Work guaranteed. For free estimate call Susan 383-9220

EUROPEAN PAINTER/DECOrator, references, many years experience, low price quality job. 384-6684 or 386-7859.

THE BLUE ARMY
385-7755

CERTIFIED PAINTER. LOW rates. Free estimates. Guarantee. 382-3805, 5:30-8pm.

ARTS PAINTING AND DEcorating. Experienced and reasonable. 386-9500.

PAINTING, NO JOB TOO small, interior and exterior. Contact Steve 382-6566.

SPRING SPECIAL. LOW prices. For quick and clean jobs. Call Your's, Douglas 388-9696.

JOURNEYMAN PAINTER, has own equipment, will work by hour or contract. 478-3167.

WALLPAPERING BY EXperienced British decorator. 386-3472.

HAYNES PAINTING. EXCELlent work at reasonable rates. 384-5263 or 384-8075 pager 1227.

EXTERIOR HOUSEPAINTing, reasonable rates. 383-0686.

### Photographers

WEDDINGS
Very reasonable. Call after 6, 479-6262.

### Plasterers

LET TONY DO IT. FRIEDRICH plastering and stucco. Patching specialists, older home stuccoed, pebble dash, resurfaced. Styro stucco. Guaranteed clean quality work. 656-2064.

STAN OLSON
383-0897

PLASTERING AND STUCCOing, also small jobs in patching and lathing. Ask for Jim. Evening calls welcome. 478-1118, Jimy's Plastering & Stucco.

STUCCO
New and older homes stuccoed. Quality work. Brook Plastering, 478-8775

COLEMAN PLASTERING Quality lath and stucco. 478-9976.

PLASTERING, STUCCO, Repairs, reasonable, 479-4779.

### Plumbing and Heating

NEW FIRM
Renovations, new construction, discounts. Law and Son Plumbing Service Ltd. 658-8112. After hours 658-8163

THE BLUE ARMY
ONE CALL DOES IT ALL
385-7755

LOW COST PLUMBING REpairs, excellent workmanship. Days: 383-0149; evenings and weekends: 386-6553.

DAVIDS PLUMBING
Hot water tanks, plumbing repairs, drain cleaning. 386-8881.

REASONABLE RATE PLUMBer, 24 hour service. Free estimates, 477-5742.

D & S PLUMBING SERVICE, alterations and repairs. Reasonable. 478-0965.

PLUMBER $16 PER HOUR. Call any time 595-6033.

## 36 BUSINESS SERVICES AND DIRECTORY

### Plumbing and Heating

REPAIRS AND RENOVAtions, 20 years experience. Low rates. 24 hour service. 652-5813.

HOUSEHOLD PLUMBING, major minor repairs. Fast. Reasonable. References. 478-1841.

### Printing & Typesetting

ATS Typesetting Services
Quality typesetting and paste-up service. Fast turn around at competitive prices.
812 Cormorant St. 385-2076

### Refrigeration and Air Conditioning

BURNETT REFRIGERATION. Fridges and freezers serviced in your home. 382-4134 (24 hrs)

### Roofing and Siding

FOR THE BEST PRICE In town, Roofing, gutters and chimney work. Call Ron. Work guaranteed (15 yrs. experience) 478-2323.

DON'T PUT OFF THOSE leaks any longer, call Blue Diamond Roofing for free estimate Doug, 595-7722 or 595-4219.

PARKER JOHNSTON LTD.
1855 BLANSHARD. 382-9181
"Roofing Victoria Since 1935"

TAR AND GRAVEL ROOFING and re-roofing. Phone Centra Sheet Metal, 478-1814.

TAR AND GRAVEL, DUROID shingles, roofing and repairs call 382-4493.

GRAHAM ROOFING. ASHphalt shingles installed, roofing repairs. Call 381-1112.

GRAHAM ROOFING. ASHphalt shingles installed, roofing repairs. Call 381-1112.

CEDAR SHAKES, SHINGLES and Duriod. Free estimates. Guarnt'd. 595-2579.

### Saw Sharpening

386-1122
CANDU SERVICE CENTRE
2825 Bridge St.
INSTANT SAW EXCHANGE

### Sheet Metal

ESTIMATES ON DUCTWORK, flashing, wood stove installation, furnaces or any metal work. 386-2852, 5-9pm.

### Sundecks

duradek™
Vinyl sundeck floor covering for new and old decks. Free estimates. 478-0641.

### Tailors

LEATHERWEAR ALTERAtions, repairs, remodelling, cleaning and dyeing. Elley's Leather Fashions. 738 Johnston, 383-7834

OAK BAY TAILORS
Tailoring, alterations, ladies and mens quality leather alterations. 1826 Oak Bay, 598-4131.

BRITISH CUSTOM TAILORS
1311 BLANSHARD 383-2632

### Tree Service

KEN'S TREE SERVICE. Fully insured. Personalized service. After 5 382-5310.

TONYS TREE SERVICE, trees removed, pruned, etc. Reasonable. 474-1014

SKIP'S TREE SERVICE PROfessional work by a tree specialist. 479-5342.

FRUIT TREES, ORNAMENtals pruned, certified sprayer, large or small. 383-8363.

### Upholstery

ACE UPHOLSTERY
381-1321
Quality workmanship. European craftsman. Free estimates.

### Window Cleaners

BOB'S JANITORIAL SERVICE Get a head start on spring: have your windows cleaned professionally. Call now, free estimates. 386-2451.

SEE THE LIGHT WITH SPARkle Bright Window Cleaners. Free estimates, reasonable rates. 385-5351, 477-3289.

JACK'S WINDOW CLEANING, residential and commercial, free estimates. Call 383-3481.

## 38 TRAVEL

MAUI—BEACH FRONT
DELUXE 2 BEDROOM, FULLY FURNISHED CONDOMINIUM PLENTY OF RECREATION AND MILES OF SANDY BEACH. WEEKLY AND MONTHLY RATES AVAILABLE APRIL. BOOK EARLY. 383-4124.

FUN IN THE SUN
Renting condos and cars at low off season rates. Various locations in West Maui. Phone Iolani Holdings Ltd. 382-6042 or 595-5141.

Kaanapali Beach
MAUI-PAPAKEA
1-bedroom condominiums, fully furnished on beach — summer rates start May 1. 479-7117.

MAUI
Deluxe 2 bedroom fully furnished condominium available. Located on a safe sandy beach.
OK Trucking Co Ltd 386-3414

DELUXE 2 BR., 2 BATH CONdominium on sunniest beach in Maui. Good bookings still available. $250. a week. 477-3039, 383-9512

WAIKIKI, 1 BEDROOM CONdominiums, fantastic view, summer rates start May 1st. 592-4659.

WAIKIKI LOVELY WELL equipped condominium, beautiful view, pool, reasonable. 656-4976.

MAUI 1 BEDROOM CONDOminium on beach. Pool, jacuzzi, sauna. 478-3504.

KIHEI, MAUI, 1-BR. CONDO, beach front, sleeps 4. 478-3044, 112-936-7317.

WAIKIKI, BLOCK TO BEACH, 1 bedroom, June on, $500 monthly US. Adults only. 598-3505.

WAIKIKI. 1 OR 2 BEDROOM suites. Good rates. 598-6566.

## 39 PERSONALS

WOMAN, 43, 5'9", PROFESsionally employed. Far from perfect, but redeeming features. One valuable man really should respond: we might discuss continuously exchanging soothing delightful strokes. Victoria Press Box 462.

ATTRACTIVE 43 YEAR OLD wishing to meet normal male, between 40 and 45. Must be compassionate witty, wise with love for children and animals. Spiritual and honest. Snapshot please, will reply to all. Victoria Press Box 472.

## 39 PERSONALS

BACHELOR, RECENT UNIversity graduate, nonsmoker, social drinker, would like to meet sincere attractive lady 19-28 for companionship and social outings. Victoria Press Box 402.

21 YEAR OLD WHITE MALE, 5'10", looking for fun loving female, object matrimony, must like small town. Please send address and photo if possible to Victoria Press Box 381.

SINGLE FORTY YEAR OLD male would like to meet older, uninhibited women for mutual pleasure and satisfaction. Please write Victoria Press Box No. 404.

A WORLD TRAVELLED young professional man would like to hear from an attractive, vivacious single lady. Object friendship. Reply Victoria Press Box 435.

KIND, GENTLE MALE, 22, seeks female 20-25 or single mother for friendship, companionship or maybe a little more. Send phone and photo to Victoria Press Box 466

YOUNG BACHELOR EXEC, looking for attractive lady 20-28 for friendship, growth and lots of interesting possibilities. Write Victoria Press Box 429.

GENTLEMAN, 44, DIVORCED with 2 children, moving to Victoria soon. Seeks young lady for companionship, travel, camping, etc. Victoria Press, Box 440.

WIDOWER, 57, WOULD LIKE to meet lady, 45 or over, for outings and dining out. Reply with phone number to Victoria Press Box 463.

MALE, OBEDIENT, MID twenties, seeks mistress or mistresses to teach me art of feminity. Must be discreet time and place. Victoria Press Box 484.

PREGNANCY AND BIRTH control counselling. Victoria Birth Control Clinic. For appointment phone 385-3351.

MAN, 37, WISHES TO

## 65 BUILDING SUPPLIES

CEDAR FENCING
Cut to your length
STD & BTR (const. grade)
1X4 12¢ per lineal ft.
1X6 19¢ per lineal ft.
2X4 24¢ per lineal ft.
4X4 posts 53¢/lin ft. (no utility)
UTILITY (fencing grade)
1X4 8¢ per lineal ft.
1X6 13¢ per lineal ft.
1X8 19¢ per lineal ft.
2X6 25¢ per lineal ft.
2X4 18¢ per lineal ft.
ECONOMY
2X4 $160 per FBM
2X6 select grade cedar roof decking $600 per FBM.
1X12 natural wavy edged siding $600 per FBM.
Std. & Btr. Yellow Cedar Certisplit resawn shakes at wholesale prices.
112-646-2060 collect or 642-3189

BUTLER BROTHERS BUILDALL
2046 Keating X Rd. 652-1121
SERVING THE SAANICH PENINSULA WITH A FULL LINE OF
MASONRY SUPPLIES
OPEN SATURDAY 8-5:30

EXCELLENT SHAKES
Good supply of 18" barn shakes, $60, delivery available. 652-4368.

#1, 24" AND 18" RESAW shakes. In Chemanius. 112-722-3442

ITALIAN TILE AT DIRECT IMport price, a genuine saving. 386-2812.

CEDAR FENCE POSTS, SPLIT or round, also fence rails. Phone 652-4870.

YELLOW CEDAR
28 timbers, 12x4½-6½, 5'-7' lengths. $950/M. 656-1138.

SHAKES, 24" HAND-SPLIT and resawn cedar shakes. 595-2579.

18" HAND-SPLIT BARN shakes, phone 477-4674

16 BUNDLES OF 24", ⅜" PLUS thick shakes at $15. 383-6629.

18" BARN SHAKES, ⅜-½", $48 per square. 642-5794 after 6pm.

## 70 MUSICAL INSTRUMENTS

FULL HOUSE
Spring Cleaning SALE
SALE
We've got our hands full of pianos and organs and we're ready to deal.
Scott PIANO & ORGAN™
1400 BLANSHARD 386-2434

JECKLE AND HYDE
Give us your stock, mild mannered FENDER amp and in a few hours we'll give you back a screaming beast. Pre-amp modifications, master volume controls added, treble boost, etc. Expert fret work and repairs prompt service, reasonable rates.
We buy used FENDER guitars and amplifiers. Highest prices paid.
THE GUITAR SHOP
Soft Sounds Music
535 YATES 381-5814

MOVING SALE
15-50% Off
New and used guitars, trumpets, flutes, violins, saxes and accessories.
MUSIC GALORE!
HALL-FAIRFIELD MUSIC CENTRE
728 FORT ST. 385-3307

CLASSICAL GUITARS
Several GOYA models in stock, from beginner to advanced.
McMusic
COLWOOD
2244 Sooke Road 478-4622
Mon.-Fri. 10-7, Sat. 9-6

SPECIAL - ONE ONLY
NEW LESAGE PIANO 40" HIGH BUT LOW PRICE OF $1975. INCLUDING DELIVERY, TUNING AND FREE LESSONS IF REQUIRED.
BERNIE PORTER MUSIC
725 CALEDONIA 382-9542
Park Free

TONE
Your most important consideration. Baldwin pianos and organs only at
BALDWIN PIANO & ORGAN CENTRE
"Right Across From The Bay"
381-0551 1736 Douglas

PIANO
Yamaha, model U3H "Professional" upright, 50" polished ebony case, with matching bench $3300. 658-8725.

RICHARD DENZIL
Piano Tuner-Technician
Regulation, repairing, rebuilding.
388-9295

KRAMER ELECTRIC GUITar, Reg. $1009. Pamus Price $800.
PAMUS MUSIC, 1108 Blanshard (at Fort) 386-8475.

NEW STEINMAN UPRIGHT, 48", walnut, demonstrator. $500 off. Allison Piano 384-1154, 384-3935.

QUALITY ENNIS UPRIGHT grand in very good condition, used very little, recently appraised. Will sell for $1095. 721-3707.

NEW STEINMAN UPRIGHT, 48", walnut, demonstrator. $500 off. Allison Piano 384-1154, 384-3935.

BELL PIANO 4'8" UPRIGHT, elaborate walnut cabinet, primo condition including stool, $2500. 598-3153.

FENDER PRECISION BASS customized with Schecter parts, bought in SF, beautiful wood, $900. 384-5947

FENDER BASSMAN HEAD, Vox Berkley and fender Telecaster copy with case. Offers. 385-0641.

PA PARTS, PARCO MIXER, Shure microphones, Dynaco amp, 2 speaker columns. 479-8506.

HAMMOND ORGAN, SINGLE keyboard, 7 rhythm, 6 percussion, 6 solo, bass and vibrator, $850. 112-743-9035

12 STRING GUITAR YAMAHA, excellent condition. $375. 595-4001 Maynard.

"GERHARD HEINTZMAN" piano, superb condition, $1650 firm. 112-748-8270.

ONE SET OF DRUMS AND cymbals, $500. Phone 388-6755, 8am - 5pm

B FLAT TRUMPET, EXCELlent condition. $85. Case included. Call after 4 pm 595-2010.

EARLY 70'S MODEL FENDER Super Reverb amp, impeccable condition, $550 firm. 656-5079

EYVETTE FLUTE, LIKE new, $200. 388-7524.

FOR SALE ¾ SIZE FOLK GUItar and case, $100. 598-3534

RAVEN BASS, $75 OR TRADE for mike. Evenings, 595-8321.

NIGHTINGALE PIANO, pre-1880, walnut wood. 478-0645.

## 70 MUSICAL INSTRUMENTS

RENT TO OWN
Pianos from $28p/m
GLEESON MUSIC CITY
Home of HAMMOND Organ
714 FORT 388-9632

## 71 MUSIC TEACHERS

PROFESSIONAL INSTRUCTION in guitar, piano, and voice. Pat Hartman, 386-1710.

## 77 MOTORCYCLES

'79 HONDA
CLEARANCE
CT70 $739
XL185 $1489
XL250 $1699
XR250 $1699
CM185 $1349
CX500 std. $2699
CX500 Deluxe $2999
CB650 $2699
PLUS
79 CM400T $2199
including carrier and back rest and safety bar.
ALSO
BRAND NEW
78 CB750
Super Sports $2799
Automatic $2699
ALL 1980 Honda Customs in Stock Now
MULLINS MARINE
925 Yates St. Dealer 5245
382-1928 382-4515

79 YAMAHA
CLEAROUT
GT80MX NOW $649
YZ100 SOLD OUT
DT100 NOW $929
DT175 NOW $1349
MX175 SOLD OUT
XS4002F NOW $1699
XS400F NOW $1899
XT500F NOW $2099
SX6502F spec. SOLD OUT
XS750 spec. SOLD OUT
XS750F NOW $3099
XS1100F NOW $3999
PLUS NEW
78 YB100E at $759
78 SR500E at $1899
MAKE YOUR
Best Deals Now
on 1980 models
ALL AT
MULLINS MARINE
925 Yates St. Dealer 5245
382-1928 382-4515

USED BIKES
From 60cc to 1100cc
Honda's, Yamaha's, Suzuki's, Kawasaki's. Trials, Trails, Minis, Mighties.
MANY "AS IS" SPECIALS
1975 HONDA CB500T
c/w "Sprit of America" Sidecar
ALL AT
MULLINS MARINE
925 Yates St. Dealer 5245
382-1928 382-4515

1978 HONDA CX500 WITH DEluxe Windjammer fairing. Mint condition, only 8,700 kilometers. $2695. Also Belstaff touring suit, helmets, gloves, tank bag. 384-5790

VICTORIA HONDA
Harley-Davidson
2851 DOUGLAS 386-8364
Dealer 5854

78 YAMAHA XS 750E STANdard, 18,000 km, shaft drive, mags, discs, carry rack, safety braker, Mulhollands metzlers. $2300. 598-4020.

KAWASAKI 1000, EXCELLENT stock condition, new tires, custom paint. Must sell. $2700. Also, Krauser bags and rack for same, $225. 479-0651.

1977 HUSQVARNA 360 AUTOmatic, ideal for off-road and Enduro use. Excellent condition. Must sell. First reasonable offer. 595-6263.

1977 YAMAHA XS750, TOURing accessories, shaft drive, 14,000 miles. $2000. Phone Glen 384-9993

73 HONDA 350, EXCELLENT shape, 9500 miles, new tires. $850. Phone 477-2711.

1978 SUZUKI RM80 MOTORCYcle, like new, $550. 479-7582 after 5pm.

1978 750 4 CYLINDER HONDA, low miles, excellent condition, $2700 or best offer. 721-3975.

1975 YAMAHA YZ 125CC, RACE prepared; 1977 Honda XL 100cc. Phone after 5pm, 479-6694

1973 KAWASAKI 90, COMpletely rebuilt, excellent shape, offers. 743-5395, Duncan.

77 XS400 YAMAHA WITH FARing. Call between 5 and 8, 595-4605.

1979 YAMAHA 650 SPECIAL 1800 km. Excellent condition. $2650. 478-8095.

YAMAHA YZ80, 1979. EXCELlent condition. For sale or trade for bigger street bike. 386-0501

SUZUKI GS 550, SUMMER driven, good condition. Offers. 385-7489

1974 BULTACO 250 SHERPA T, excellent condition. $795. Call after 6, 592-6222.

1977 GS750 SUZUKI, LOW miles, clean. $2195. Phone 382-2549.

1974 KAWASAKI 900, EXCELlent condition. $2400 or best offer. 479-3963 after 5pm.

1979 HONDA CM400T, 12,160 km, as new. $1700 or best offer. 385-5498.

77 YAMAHA 400 ENDURO, good condition, $900 or best offer. 381-1339.

1972 SUZUKI 350, NEEDS work, $325 or best offer. 383-4466

1979 HONDA 750 K, PHONE after 6, 384-1595

1978 HONDA 400 V-TWIN, LOW mileage, $1,300. Early 595-6330.

77 HONDA CJ360T, 5,000 MILES, excellent condition. 382-0139.

73 HARLEY DAVIDSON IN good condition. $3000. 384-2803.

FOR SALE, 76 HONDA XL350. Open to offers. 478-3960

1980 HONDA CM400T, 1100KM, full face helmet, $2000. 656-3887

1976 YAMAHA YZ100, $600. 1979 Yamaha YZ125 $1,000. 652-4374.

1978 SUZUKI VS80, EXCELlent condition. $500. 656-3851.

SUZUKI SP370, '78 TRAIL. 652-2033.

1972 SUZUKI 500, GOOD CONDItion, $650. 382-3641 after 5pm.

1971 GREEN HONDA 450, GOOD condition, 642-4549

YAMAHA 80 TRAILBIKE IN good condition. $350. 384-2197.

1973 HONDA 750, RUNS GOOD. $1200. 658-5372 or 386-2050.

## 77 MOTORCYCLES

1979 YAMAHA 650 SPECIAL II, 5000 miles, chrome backrest, perfect condition, great price. Phone Glen 384-9993

IMMACULATE
Fun and economy. Garage kept 1977 KZ200 Street. 8300 km. $800. 383-0832.

1977 KAWASAKI KZ650 LTD, excellent condition, low miles. Must sell. Before 7 am or after 5 pm, 743-4548.

77 SUZUKI GT 500, BLACK, fast, great condition. 9000 miles. Super deal, many extras. $1195 flat. 382-0785.

HOT 500
3 cylinder Kawasaki, 6000 miles, $995 or will take 200cc in trade. 479-1687

1973 HONDA 750, FARING, saddle bags, highboy handle bars, sissy bar. 964 Lochglen. 474-2916.

URGENT MUST SELL. 1979 Honda 750F Super Sport. 3900km. 656-2921 before 5pm, ask for Brian

MOBYLETTE MOPED FOR sale, A-1 condition, must sell by April 21. Cash. Call 388-7134 or 382-9975.

MOPEDS — 18 MODELS
ISLAND MOTORS, 385-3515
602 Esquimalt Rd. Dealer 5138

Brooklands Motorcycles
HARLEY-DAVIDSON HONDA
937 Fort Dealer 6121 383-5926

78 YAMAHA IT 175, REBUILT, good condition. Best offer above $800. 477-4329.

1977 YAMAHA TY 175, EXCELlent condition, after 6pm, 658-8890

1976 HONDA 70 TRAIL BIKE, good condition, asking $350. 478-6916.

77 KH400 KAWASAKI 2 stroke, 5300 km, asking $1100. 386-6729.

1978 YAMAHA XF500, 2700 KM, excellent condition. Lady owned. Asking $1900. 474-2651.

TRIUMPH TRIKE, EVERYthing has been done. Serious enquiries. 479-5081, 384-3837.

71 HONDA SL100, GOOD CONdition, recently tuned, $295. 479-7680.

74 KAWASAKI 250 ENDURO, great shape, 4300 miles, $700. 595-7865 or 479-6249.

1972 HONDA 750, REBUILT 812 kit, cam, extras, $1700 will consider van on trade. 383-1149.

1974 SUZUKI 100TS, GOOD CONdition, $400 or best offer. 388-4080.

YAMAHA 360, LOADED, offers on $1000. Call after 4 pm, 474-1924.

76 250 SUZUKI ENDURO, EXcellent condition, only 2800kms, $1400. 478-2162

## 78 BICYCLES

RUSS HAY BICYCLE SHOP
2542 GOVERNMENT ST.
384-4723
1215 ESQUIMALT RD.
388-6712
LARGE SELECTION OF NEW & USED BIKES!

BICYCLE RENTALS! TANdems, five speeds at the Crest Harbourview Inn.

LADIES RALEIGH 3 WHEEL bicycle, ideal for older or handicapped person, $100. 385-8677.

24" CR. MOLY DOUBLE BUTted frame, $75 or best offer. 592-5497 after 6pm.

MAN'S CCM 10 SPEED, EXcellent condition with accessories. $95. 384-9529.

RALEIGH COLT GIRL'S 3 speed, almost new. After 5 pm. 478-7360.

BOY'S 3-SPEED HI-RISE, $60. 385-2645.

BOYS BLACK MOTORCROSS in good condition. 383-8692.

## 80 BOATS and MARINE

DIESEL TRAWLER
3 g.p.h. The New Victorian Trawler offers fantastic fuel economy without sacrificing comfort and style. See it today. Under $130,000

| | |
|---|---|
| 47' PILOT Boat | $61,000 |
| 40' BRANDLYMAYR | $48,000 |
| 38' CHRIS immac. | $105,000 |
| 36' CHRIS | $74,000 |
| 36' SHEPHERD twins | $48,000 |
| 30' SEA RAY Cm. Br. | $53,000 |
| 28' FAIRLINER | $22,000 |
| 26' TROJAN, w/bthse. | $25,750 |
| 25' SEA RAY Cm. Br. | SOLD |
| 25' BAYLINER Saratoga | $26,200 |
| 24' CAMPION Cm. Br. | $24,000 |
| 24' REINELL Merc I/O | $17,400 |
| 23' SEA RAY Cm. | $17,400 |
| 21' JET/SKI Boat | $12,950 |
| 21' VENTURE Sailbt | $6300 |

Moorage guaranteed for all boats purchased or sold through our brokerage service.
Deep Cove Marina and Yacht Sales Ltd.
10992 Madrona Dr. Sidney
656-2810

20' WOODEN BOAT WITH trailer and 1974 Mercury 115 motor. Sink and head. Also 20 gallon gas tank, $1600. 652-1907.

CHRYSLER — SEAGULL
Ken Prasing Equipment
934 Goldstream 478-9313

CUSTOM 17' BOAT, TRAILER, 150 Black Max. $12,000. Must be seen. 382-3291 and 388-5561

SPORTS FISHERMEN
Herring, cut your own bait. 656-3851.

13' BOAT, 28 HORSE Evinrude and trailer $550. 478-1091

"WILD SEA", 41' DELTAGA, freezer, 10 ton, A plus halibut, plus gear. 656-6203.

ALUMINUM GILLNET DRUM, Easthope Dr, rollers and stand, $1800. 112-743-9292 after 5pm.

1975 24' REINELL SEDAN, 188 Merc I/O, good condition, $11,900. 652-4281.

31' DOUBLE ENDER HEAVY displacement cruiser in excellent condition, $10,500. 477-3526.

61 FT. EX SEINER WITH C LIC. $125,000. Would like to purchase L. Lic. Call 112-624-5354.

OLDER EVINRUDE 40 HP "Big Twin" outboard for parts or rebuild, $55. 598-4019.

MARINE REPAIRS
Gas, diesel, I.O. 477-6288 days and evenings.

17' GLASS OVER PLY 40HP Johnson with trailer, $800. 478-8546

WANTED: REDUCTION GEAR suitable for 471 GM diesel, 1½ to 1, 2 to 1 or 2½ to 1. 658-5101.

SEAGULL 40 PLUS, $200. 7' wood pram, $50. 4 man inflatable dinghy, $50. 479-7292.

20' BRANDILMYER BOAT, 30HP inboard. $950 or best offer. 474-2829.

2-3 SPOOL SETS OF LEMCO gurdies, good condition, offers. 383-1328

14½' K&C THERMOGLASS, sleeper seats, fold top, 1000lb tilt trailer, clean, $1875. 477-8035

SAIL SURFBOARD MINUS sail in excellent condition. Best offer. 385-0963.

4HP EVINRUDE, USED ONLY 6 hours in fresh water, $400. As new. 384-4288.

## 80 BOATS and MARINE

GIBSON POWERCRAFT CENTRE LTD.
BOATS
GLAS-PLY
HOURSTON GLASCRAFT
MIRRO-CRAFT
BAYLINER
CANAVENTURE
STERN DRIVES
BMW-Volvo Penta
OMC-Mercruiser
OUTBOARDS
JOHNSON
SEAGULL
NEW LOCATION 730 HILLSIDE AVE.
382-8291
Service entrance from Market St.

THE BOAT LOFT
Your Inflatable Boat Centre
We have USED ZODIACS
Dinghy 509 with CO2 max 4 h.p.
Mark I Jr. 10'6" max 10 h.p.
Cadets 9'6" max 10 h.p.
Mark I Deluxe 10'6" max 25 h.p.
Mark III 15'6" max 65 h.p. min 10 h.p.
For information call 381-1323 or come in and see us. at 563A Johnson St. Open Tues. to Sat. 9-5

MERCURY and HONDA Outboards
DOUBLE EAGLE Boats
Some carryover stock still available at considerable savings.
MULLINS MARINE
925 Yates St. 382-4515

CAMPION DOUBLE EAGLES SUNRUNNERS
LUND Aluminum
JOHNSON Outboard
ROADRUNNER Trailers
bob whyte marine ltd.
SALES AND SERVICES
Corner Harbour and Resthaven
SUMMER HOURS
Tues. - Sun. 9 a.m.-6 p.m.
Closed Monday

BOSTON WHALERS
NOW AT YOUR 1-STOP MARINE CENTRE
Mercury Marine
385-1457 800 Cloverdale

DO YOU
BOAT TRAILER SPRINGS
NEED ATTENTION??
We stock a good selection of springs and hardware and can re-build your old springs in our repair shop.

LOGAN SPRING and SUSPENSION LTD., 60 Crease Ave. (Behind Budget Rent-a-Truck. 384-2744.

LANDING CRAFT Sealander
LANDING CRAFT
CARGO CARRIER
Work/Crew/Divers. Speeds to 30 Knots. 4 Models — 1 to 8 Tons.
Priced from $18,000
Versatile Environmental Products, Division of Burrard Yarrows Corp., 60 Riverside Drive, North Vancouver, B.C. V7H1T4. (604) 929-5451.

B.Y.O. BOATSHOW
USED CRUISING YACHTS for SALE. You buy direct from the owner or at half usual brokerage. BEST PRICES OF THE YEAR. SNOOP 46 offshore, TROJAN 30 bridge, CRUISER-HOME 40. Many diesels up to 100'. I.O. boats 19'-26', and many more. ON VIEW — FOR SALE. April 11-19 only at Westbay Marina. 453 Head St.
VICTORIA BOAT MART

WATER TANKS
Polyethylene water holding tanks. Various sizes from 8 gals. to 42 gals. Now in stock at
PELAGIC
428 E. Burnside
386-1811 386-7814

ADVANCE YACHTS LTD.
SALES and BROKERAGE
3 LOCATIONS TO SERVE YOU
Bosun's Marina 656-5558
10775 McDonald Park Rd., Sidney, B.C.
Oak Bay Marina 598-3366
Pedder Bay Marina 478-1771

SUNTIME yacht shop
New selection of nautical earthern ware and non skid galley ware.
2449 Beacon, Sidney, 656-2434

1974 CRUISE-A-HOME, 40 FT, 350 hp, V drive, 825 hours, command bridge, dual control and instruments, 3 heaters, stove, fridge, oven, master stateroom comes with double bed, tub and shower. 200 gallon fuel, 200 gallon water, 100 gallon holding tank, dinghy and outboard, fresh water and boat house kept. Bristol condition, call 112-286-1141 weekdays, 112-287-3989 evenings, ask for Donald Stuart.

NATIONAL
NATIONAL BOAT SALES
PACIFIC PILOT 27
2060 White Birch Rd., Sidney, B.C. V8L 2R1 (604) 656-3966
ALSO AT
False Creek, Vancouver

THUNDERBIRD YACHT SALES
WESTPORT MARINA
Next to Swartz Bay Ferry
2075 Tryon Road, Sidney, B.C.
656-5832
NEW and BROKERAGE boats
OPEN 9 a.m.-5 p.m.
7 DAYS A WEEK

## 80 BOATS and MARINE

MARELLA
36' GRENFELL, single 280 h.p. Chrysler, radar, auto-pilot, C.B., AM, sniffer, H&C water, sleeping capacity for 8. Extremely well cared for, a recent survey confirms excellent condition. $65,000.
CEDAR GROVE MARINA
656-2580

CANOE COVE
Yacht Sales
Open 7 Days a Week
656-5711 656-3915
Evenings, 652-4386

COMMERCIAL FISHERMEN
37' Farrell, "Able Lady I", $110,000; 36½' Troller, "Julia Evelyn", $120,000; 2 "C" licence vessels at Salt Spring; offers considered on 46'11", "A" licence; 27'6", "C" licence, $4500; 35'6" "A" licence aluminum gill net troller, $90,000. 7 ton "A" licence wanted. Squire & Coombs 384-3363

SPACIOUS
1971 28' Cargyle Cutter, 318 Chrysler, sleeps 8, completely rebuilt and refurbished, cruises at 30 knots. Complete with custom trailer and moorage. $21,000. 477-0038.

30' WELL MAINTAINED REgistered displacement family cruiser, 7.5 knots, good survey, comfortable and sound. Sleeps 5. Oil stove, CB, 2 anchors, fridge, new depth sounder, life jackets, sportyak and oars, 6 cylinder Chrysler, interior mahogany finish, new wiring and instrumentation. Reduced for fast sale $17,500. 112-754-2506.

MARSH MARINE SERVICES LTD
MARINE CONSULTANTS
Before you invest - Let us test
Reasonable Rates
2447 Beacon Ave. Sidney BC
V8L 1X7 Tel (604) 656-4335

22' DOUBLE EAGLE ('76) sedan cruiser, raised camper back, hydraulic steering, large galley, dinette, 4 berths, private standup head w/vanity. 255 Volvo f.w.c., Bennett tabs, swim grid, CB, sounder, dinghy. Immaculate. $18,500. Bob Whyte Marine, 656-7286.

ERICKSON YACHTS
CHEOY LEE Diesel Trawlers
ALEX CHISHOLM
YACHT SALES
located at
ANGLER'S ANCHORAGE MARINA
652-3531 933 Marchant Rd.
Brentwood Bay

BOAT HOUSES
One 40' and one 46' for rent. Also two 40' open berths available.
VAN ISLE MARINA
Tsehum Harbour Box 2130
656-1138 Sidney, B.C.

McQUADE'S MARINE SUPPLY
1252 Wharf St. 388-4343

21' GLAS PLY ('75) EXPRESS Cruiser, 4 berths, head, galley, dinette, 188 Mercruiser f.w.c., tabs, sounder, C.B. radio. Excellent condition. $15,900. Bob Whyte Marine, 656-7286.

MARINE ENGINES
Diesel and gas. Complete installation - rebuilding - exhaust systems. For pleasure, commerical and fish boats. Canoe Cove Marina Ltd. 656-5633

19' BRANDLYMAYR CRUISer, cuddy cabin w/standup camper back. Twin 40 hp Johnson/Evinrude, C.B., anchor pak. Boat and motors completely redone. Very clean. $3895. Bob Whyte Marine, 656-7286.

23' BAYLINER
Nisqually Command Bridge, 225 Volvo F.W.C., trim tabs, C.B., sounder. Very low hours. $17,995. Passage Marine, 656-2580.

'75 24' REINELL EXPRESS Cruiser, standup head, dinette, galley, bulkhead w/camper back. 175 hp OMC, f.w.c., tabs, anchor w/windlass winch, graph sounder. Immaculate. $15,500. Bob Whyte Marine, 656-7286.

40' CRUISE-A-HOME, 1973, twin 285 hp fresh water. Volvo legs. Command bridge, sleeps 6, stove, fridge, oven, heater. 7-kw generator, full bathroom with tub and shower, sounder, radio, etc. $52,000. 479-0140.

17' CANAVENTURE ('77), 120 Mercruiser, full camper top, sleeper seats, walk-thru windshield. 2000 lb. Road Runner trailer. Very clean. Bob Whyte Marine, 656-7286.

22' SEA RAY, FWC, NEW LEG and trim tabs, VHF, sounder, compass, downrigger, head, galley, sleeps 4-5, bottom painted April 10th, new zincs, top shape plus free moorage for one year. $12,700. 658-8524 after 6pm.

'77 22' CAL GLASS SEDAN cruiser, standup camper back, dinette, galley, head, 165 Mercruiser. 4000 lb. Calkins trlr. w/power winch. $13,900. Bob Whyte Marine, 656-7286.

21' GLASSPLY, 165 MERC, FWC, 198 hours, has galley pack, head, compass, depth sounder, radio and tape deck, CB and Roadrunner trailer with electric winch with lots more extras. Offers. 479-7408.

'77 18'6" SANGSTER CUDDY cabin. Forward V-berths, marine head, complete canvas, sleeper seats. 140 OMC. Like new. $8895. Bob Whyte Marine, 656-7286.

MUST BE SOLD THIS WEEK moving to Prince George, 22' cabin boat, yellow cedar on oak ribs, 231 Chev motor, fresh water cooled, marine toilet, many extras, no reasonable offer refused. Please call 383-0697.

20' DOUBLE EAGLE HTP., ('77) Cuddy Cabin, 4 berths, head, galley pak, dinette, 190 Volvo f.w.c., Bennett tabs, sounder, CB, low hours. $13,500. Bob Whyte Marine, 656-7286.

24' BAJA FIBERFORM, 233 I/O Merc, low hours, fresh water cooled, stand-up head, recording sounder, compass, trim tabs, plus many more extras. Boathouse-kept. Offers on $19,500. To view, phone 652-1579.

21' CAMPION ('77) COMMAND Bridge, 188 Mercruiser f.w.c., less than 100 hrs., dinette, galley, marine head, trim tabs, swim grid, C.B. radio, $16,900. Bob Whyte Marine, 656-7286.

NATIONAL, WITH LOCATIONS on both sides of the water, offer an efficient brokerage service. Moorage at our sales docks is available to exclusive listings. For professional advice call 656-3966.

'76 17' RALLYSPORT F.G. runabout. 140 Mercruiser, 75 hrs. use, walk-thru windshield, camper top, 2000 lb. EZ Loader trailer. Very clean. $7900. Bob Whyte Marine, 656-7286.

C.B. UNITS
40 channel. Large easy to read LED display, $109.95.
B.C. SOUND & RADIO Service
931 FORT 383-4731

78 THERMOGLASS, 22', 188 Merc, 211 hours, gas detector, depth finder, Cobra CB, compass, large trim tabs, 6' Zodiac lifeboat, excellent condition. $14,900. 477-7669 after 5pm.

16' FIBERCRAFT BOAT, NEW paint, equipped wtih 70 hp Evinrude on Sterling trailer. All in excellent condition. Phone Lake Cowichan, 749-3294. Best offer.

MARK V ZODIAC INFLATable 19'6", 79 50 hp. Evenrude and 6 hp. Johnson. Pop top and side curtains, Tandem trailer. $7500 will consider trade for Mark II. 112-743-2551.

## 80 BOATS and MARINE

23' CABIN CRUISER 170 Volvo inboard/outboard, sleeps 4, CB radio, sounder, gas detector, etc. Teak finish, enclosed head. $12,000 or nearest offer. 656-5470.

45 HP HERCULES MARINE diesel, 2 to 1 reduction, forward and reverse gears, left hand prop, completely overhauled. Make and offer. Mr. Alfred Cool, 388-6921

1972 K&C 22' BOAT, VOLVO 6 cylinder, 170 with 270 leg, 30 gallon fuel tank. Sleeps 6. 2 burner stove, ice box and toilet, 15 gallon water tank etc. 112-743-9035

15½' BOWRIDER, FULL CANopy top, 65 Merc, power tilt, mechanical steering, bilge pump, etc, 7½ Merc kicker, 2 tanks, tilt boom trailer. View at 1054 Tattersal.

14'6" FIBERGLASS VIKING, 40HP electric start Mercury Thunderbolt, tilt trailer included. Excellent for water skiing or fishing. $2500 or offers. Days 384-2344, evenings 642-5076.

1978 EVINRUDE 20HP, WITH tank and hose, fresh water use only, $900; 1979 4hp Merc, self contained tank, approximately 50 hours use, $400 firm 478-6976 evenings or weekends

GREAT BARGAIN
1977 26' Campion, command bridge. $21,500. 658-1024, 658-1053.

40 HP MERC, TRAILER, 15' Clinker built boat, brass screws throughout, enclosed cabin, 2 position steering, $1500/offers. 478-4472 after 5.

'74 20' K&C THERMOGLASS. Flybridge w/cuddy cabin. Dinette, galley, head. 165 OMC, 15 hp Evinrude aux. $9450. Bob Whyte Marine, 656-7286.

FOR SALE, BORG WARNER velvet drive transmission, 1½-1 reduction. Walters RV40, V-drive, 2-1 reduction. Both in excellent condition: 477-2734

'75 16' DOUBLE EAGLE, 70 HP Johnson elec., complete canvas, sleeper seats, 1200 lb. Road Runner trailer. $5250. Bob Whyte Marine, 656-7286.

20' BRANDLMAYR 120 VOLVO, hull and motor in good condition, needs new paint job, reduced to $1650 from $2600 for quick sale. 478-8172

26' CUSTOM DISPLACEMENT cruiser, battened seams, excellent all weather boat with boat house at Maple Bay, $12,500. 382-5293, 387-3253 (Joe).

A-1 FISHING AND CRUISING boat, 22' Glassply, 165 Mercruiser I/O, well equipped and maintained, trades considered. 478-7686 after 5pm.

CLASSIC MV DAWN IV WOOD hull, glass deck. Length 24', 8½' beam, flying bridge, new 6 cylinder Chrysler marine fresh water cooled. $5000 obo. 112-743-9788.

72 VANGUARD SKI-BEE, 65 Merc, trailer, O'Brien skis and accessories, all excellent condition. $3000. 595-4434 or 652-1682, Jerry.

PROFESSIONAL BUILDING, repairs and restorations in fiberglass and wood. Excellent craftsmanship at competitive prices. 656-2893.

RARE OPPORTUNITY. IMmaculate Vega 27 offshore cruiser, 1-owner, many extras. Dick Chudley at 656-3966, evenings 656-5751.

EXPERIENCED SKIPPER
Wanting to charter troller for salmon season will supply all fishing gear. 386-1561.

38' FIBERGLASS DIESEL gillnetter, 8 ton A licence. Will take house in deal or consider partnership. Phone 384-7154

40HP MERC, CONTROLS, tank, brass shaft, propellor, for 15'-17' boat inboard. Offers or swap for? 656-6806.

80' C LICENCE VESSEL, 300 hours on new 8V-71 engine and year. Extras. Reasonable offer will be accepted. 112-537-9630.

16' FIBERGLASS KAYAK mold with deck mold, $200. Also 16' fiberglass canoe mold, $100. 656-7518.

27' SABRE CRAFT, I/O MERcury, head, sink, stove, oven, fridge, CB, VHF, RDF, DS, dinghy, motor, $15,000. 479-5575

FISHERMEN!!!
17½' Kencraft, deep V, 65HP Merc, Roadrunner trailer, extras, good condition. 386-0588.

21' REINELL, NEW CANVAS, Mercruiser 188, head, sink, stove, ice box, immaculate. $10,000. 478-9757.

4HP EVINRUDE OUTBOARD, used little since overhaul, $250. 4 man heavy duty inflatable dinghy, new $350. 652-3566

1979 35 HP JOHNSON, 1975 25 HP Johnson, 1972 6½ hp Johnson, 1979 Zodiac "Cadet" 1 year old, used twice. 642-4201

1969 JOHNSON 55HP ELECtric start, good running condition, sell or trade for smaller engine. 652-3045.

14' FIBERGLASS SKI BOAT with tilt trailer $700 or best offer also 25HP Johnson with tank and controls $400. 656-4792.

2 ROOM HOUSE ON 20X40' cedar float, plumbing, wired, insulated, best offer takes, 388-5462. After 5pm, 384-6527.

77 20 HP JOHNSON, 12.5 STUDY aluminum boat, cushioned, steering wheel. $1,300 or offers. 592-4330.

1975 20 HORSEPOWER MERC outboard, excellent condition, gas tank included. Asking $650. 384-9727 or 477-1126.

NEED YOUR BOTTOM scrubbed? Diver will clean any size boat. 385-6131.

27' CHRISCRAFT, ROOMY family cruiser, needs some TLC. 656-5758 to view and talk terms.

24' SEARAY, TWIN MERC 140's, Command bridge, $22,900. 746-4794, 246-9648.

14' KENCRAFT FIBERGLASS boat, 35 Merc, trailer. Excellent condition. $2500. 652-3456.

9.5 HP EVINRUDE OUTboard motor, short shaft, low hours, $400. 478-1019

40 PLUS SEAGULL LONG shaft, $300 or best offer. 478-6936 after 5pm

FACTORY REBUILT 155 OMC, 30 hrs on new leg. Best offer. 656-1221.

BOAT HOUSE FOR SALE, 30x15. Sidney area. Phone 479-6663 evenings.

"HOOKLINE #3" 42' EXCELlent hand logger. GM 671, sleeps 4-5. Squire & Coombs, 384-3363.

15' HURSTON GLASCRAFT, 55 HP Johnson, 5 HP Kicker, trailer, $1800. 385-9636

1980 6000LB. TANDEM AXILE trailer. Never in water. $2100. 477-1333

1974 REINELL 18.5 FT. 115 H.P. Evinrude tandem trailer $5300. 652-4844.

16' COBRA SKI BOAT, V8 Berkley Jet. 743-5975, after 6 pm.

FUEL DOCK NOW OPEN AT Deep Cove Marina.

C LICENCE FOR SALE. Phone 112-245-7202.

MERCURY 9.8 OUTBOARD, excellent shape, $525. 478-1508

10' ALUMINUM BOAT
$300. 383-9201.

9.9 HP HONDA LONGSHAFT, new condition. $750. 479-0975.

25 H.P. MERCURY OUTboard for sale, $150. 382-3007.

160HP MERCURY INboard/outboard unit. 385-2057.

## 81 SAILBOATS

14' ENTERPRISE DAY sailer, aluminum mast, main sail and jib, $1100. 383-9385.

MIRROR CLASS SAILING DINghy, 11', plywood construction, little used. $1000. 477-3218.

## 81 SAILBOATS

B.Y.O BOATSHOW
USED CRUISING YACHTS GALORE. You BUY direct from the owner or at half usual brokerage. BEST PRICES of the YEAR. COME SEE FOR YOURSELF. RAFIKI 37, WESTSAIL 32, ASTROCYTE 50, SPENCER 42, CORONADO 34, and dozens more. ALL FOR SALE at the BYOBOATSALE 1980 APRIL 11-19 only. At WESTBAY MARINA 453 Head St.
Victoria Boat Mart 383-3324

THUNDERBIRD YACHT SALES
WESTPORT MARINA
Next to Swartz Bay Ferry
2075 Tryon Road, Sidney, B.C.
656-5832
NEW SAILBOATS and BROKERAGE SAILBOATS
OPEN 9 a.m.-5 p.m.
7 DAYS A WEEK

C&C
NOW IN VICTORIA
Ensign Yachts
2270 Harbour Rd. 656-7744

SAANICH LUMBER YARDS
PRAM DINGHY KIT $63.00
SABOT KIT $75.00
KAYAK (PARTLY ASSEMBLED) $45.00
1496 ADMIRALS ROAD 385-2486

TORNADO Olympic and MYSTERE CATAMARANS in stock. See the ultimate in racing machines at National Boat Sales, 2060 White Birch Rd., Sidney. 656-3966.

26 FT THUNDERBIRD SLOOP, fibreglass by Booth-Race Equipped, North Sails Electric Outboard, Safety Gear - Immaculate condition. Phone 724-2206 or 724-3287.

SAILTREND
Marine Supplies & Clothing
Open 9-6. Close Sun./Mon.
1157 NEWPORT 592-2711

16' WOODEN BOAT. OARS, rudder, centre board and canvas sail. Recently refinished. 479-8342.

CROWN 28, VOLVO DIESEL, 3 sails, sleeps 5, $28,500. GYPSY YACHT SALES, 2270 Harbour Rd., 656-5591.

BEAUTIFUL ERICSON 35' sloop, 3 years old, immaculate condition. Many extras. $64,000. 477-1651 after 6 pm.

30' TRIMARAN, NEEDS work. Low price for quick sale. 479-8671.

WE NEED SAILBOAT LISTings. Please call us at Thunderbird Yachts. 656-5832.

HOBIE 14, LOADED WITH extras, in good condition, $2600. 595-0077 before noon.

CLASSIC 24' SLOOP CEDAR ON oak, diesel inboard. Beautiful. 477-5321.

FOR SALE 26' HAIDA MK II. TO view phone 656-6874.

WANTED: PACESHIP 26 OR similar. 658-8602 after 8pm.

## 83 AIRCRAFT

1974 CESSNA 150, LOW TIME, Nav-com, ADF, TN, child's seat. Aircraft never used for training. 656-2432, 656-4482.

## 92 SPORTING GOODS

Robinson's
SALES-SERVICE-SELECTION
RIFLES- Win. 32 spl., $169; Sako deluxe 7mm, $699; Mauser 98 8mm w/Bay, $179; Savage o/u 22/410, $199; Win. mod 100 auto .308, 4x, $299; Marlin 35 cal., $169; Rem 25/06, 3x9, $399; Win Northwest Terr. in the box, $695; Mann/Schoen. 30/06, 4x, $795; SHOTGUNS- Special Mossberg 12G pump, $119; Win. Mod. 12, 12G, $450; Browning SS auto, 12G, $449; Russian 12G dble, $169; PISTOLS- Colt .45 auto, $299; Colt Python, 6", $729; Ruger .357, $239. Remember Robinsons for reloading, tools demonstrated, supplies, equip.
EXPERT GUNSMITHING
1307 Broad 385-3429

SPECIALTY GUNS INT. KNIVES LTD.
THE PARKER GUN
Complete, in one volume, all of the known information on the Parker gun.
IKL IKL IKL
4th ANNIVERSARY SALE
April 14th thru to April 30th
576 Yates 383-2422

PLAY-MOR RECREATIONS LTD.
We Specialize
In Billiard Table
Repairs and Recovering
Billiard and Foosball Tables
Cues — Accessories
517 Kelvin 384-3332

RIMPAC DIVERS Ltd.
Learn SCUBA diving from "The Professionals" at Rimpac Divers, where you have an invitation to adventure and where diving is fun. The next course starts April 21. Enroll at the shop, 9818 Fifth St., Sidney. 656-6313.

FRANK WHITE'S SCUBA SHOP
832 Fisgard 385-4713
Next Scuba Course April 28
THE MOST COMPLETE COURSE AVAILABLE

SMITH & WESSON 9MM, model 39, 2 clips, holster $275. 36 cap and ball, holster, flask $120. Both $375. Ric 384-5422, 9-6pm, 595-3066 after 7pm.

MOGUL SPORTS LTD. HIKING boots, tents, back packs, clothing, Windsurf boards. 629 Pandora St, 384-2224.

WINCHESTER CHEYENNE carbine. Winchester Golden Spike, unused. 382-7501, evening only.

MEN'S RIGHT HAND CLUBS, woods: 1,3, irons: 3,5,7,9, putter. Light bag. $40. 595-2219 between 8 am-1 pm.

CORNELIUS PORTABLE compressor, 3000 lb. two CFM, $750. PHone 383-1650.

RCMP CENTENNIAL RIFLE, $850. Call Monday at 112-746-7717 or after 5:30pm. weekdays.

COMPLETE WET SUIT FITS youth weighing 85-100 lb. $75. 477-5287.

BRAND NEW CUSTOM BUILT 308 rifle and scope for sale. 474-2710 after 4:30.

FARMER JOHN WET SUIT, fits man 5'10", 160 lbs. $100. After 5, 592-2880.

GOLF CLUBS
Mens left hand Graphite woods, 1, 3 and 4, $125. After 5, 479-0271.

LADIES WET SUIT, SIZE 7, worn twice, $125. After 5pm, 479-7468

WANTED: FLY FISHING gear and inflatable dinghy. 386-7188

69" SLALOM WATER SKI, Teak, excellent condition. $125. 385-2350.

## 93 CAMERAS, SUPPLIES and PHOTO FINISHING

bill's photo supply
DOWNTOWN at 1672 Douglas
383-7443
For the very most, and the very best in used camera equipment
COME TO BILL'S

HASSELBLAD Elm Body 1095.00
HASSELBLAD 40mm lens 1550.00
PENTAX K 300 mm f4 lens 389.95
PENTAX K 100 mm f2.8 lens 189.95
PENTAX K 28 mm f3.5 lens 169.95
PENTAX K 100 mm f4 macro 259.95
PENTAX K Auto tubes 99.95
OLYMPUS Fuiko 24 mm f2.8 lens 184.95
OLYMPUS Fuiko 35 mm f2 lens 194.95
SOLIGOR Minolta MT 200 f3.5 125.00
SOLIGOR thread MT 70-235 f4.5 175.00
SOLIGOR Olympus MT 35 mm f2.8 100.00
SOLIGOR Minolta MT 135 mm f2.8 89.95
PENTAX Takumar 300 mm f4 229.95
PENTAX Takumar 150 mm f4 134.95
PENTAX Takumar 50 mm f1.4 125.00
PENTAX Takumar 200 mm f4 155.00
OSAWA Thread MT 135 mm f2.8 125.00
HANIMEX CX440 flash 44.95
METZ 218 TR flash 85.00
CANON F1 C/W 1.4 lens 595.00
CANON 1330 flash kit 39.95
CANON A1 motor drive 290.00
VIVITAR 202 flash 49.95
VIVITAR 200 mm f3.5 Minolta MT 149.95
MINOLTA Rokkor X 135 mm f2.8 195.00
SUMMICRON 35 mm f2 295.00
SUMMARON 35 mm f3.5 135.00
FUJICA single 8 2600 movie camera 189.95
BOLEX 18-3 duo projector 159.95
SANKYO deluxe 1000 proj 149.95
MAMIYA 645, AE finder and lens 1150.00
KOWA 6 camera 375.00
PENTAX ME C/W 1.7 lens 300.00
YASHICA electro 35 camera 105.00
OLYMPUS OM2 body 329.00
PENTAX MX C/W 1.7 lens 289.95
ROUEI A26 camera and flash 125.00
KONICA S2 camera 129.95
KONICA T3 body 125.00
PENTAX bellows and slide copier 135.00
PENTAX bellows 49.95
CAMBO passport camera 700.00
CANON 110 ED camera 115.00
POLAVISION system 300.00
MINOX C camera 195.00
AND SO ON,
AND SO ON...
Your one-stop, used equipment shop

island colour labs
615 FORT 384-2242
Plus 8 locations to serve you. SAME DAY SERVICE on all C41 films — in by 10 a.m. out by 5 p.m.
OUR NEW LOCATION AT THE CRYSTAL GARDENS NOW OPEN.

Hilton PHOTO SUPPLIES
P.O. Box 750
Phone 246-4741
On Trans-Canada Highway at Chemainus

PHOTOGRAPHY SCHOOL
Enroll now in a photographic course designed to meet individual needs and goals. Small adult classes in a professional studio. Personal instruction. Svendsen Studios Ltd. 477-7411. Classes will start May 6, 1980. 10 weekly sessions $100.

city photo
1227 Gov't.
385-5633

BINOCULARS — Large selection now on display, $39 to $1,000.

HASSELBLAD ANNIVERsary 500 CM no. 0287; Pentax K2 DMD; 2 Vivitar 283 flash guns; 2 Photax light stands and umbrellas; many accessories. 382-6727 after 5pm

KITS CAMERAS
Print from slide special until April 19. Reg. 60¢, Now 39¢ each. Both locations Lower Commerce Mall, Mayfair Shopping Centre.

MAMIYA M645 1000S CAMERA with three lenses, 55, 80, 150mm. Also prism finder, action grip, Linhof tripod, aluminum case, more. 384-5790

PHOTOGRAPHY STUDENT seeking professional, private teacher to study with. 384-9217, between 9 am and 11 am.

KODAK SUPERMATIC 500 projector for 35mm slides. Complete with remote control, in good condition. 598-6701

DURST M601 ENLARGER, Bushnel 35mm lens, tanks, trays, timers, Easels, and much more. $350. 478-0159 after 5pm

THE FINEST, ULTRA-COMpact 35mm camera made, Rolleiflex 35S. Like new, with case $185. 478-6435 after 5pm.

PENTAX 70-150MM SUPER TAkumar zoom lens. Excellent condition, with filter and shade $300 or best offer. 478-6435 after 5pm.

MAMIYA C33, 80MM LENS, Poroflex, sportsfinder, good shape $200. Graflex strobo-flash II, $125. 478-6482.

POLAROID ONE STEPS, $19.95 while stocks last. Inquire at Universal Trading, 383-9512

DISPLAY YOUR PHOTOS
On standoff wall mounts. 11x14 kit $3. 385-6170

WANTED: KODAK CAROUsel Projectors, any condition. 382-0919.

TLB CANON CAMERA IN EXcellent condition. Asking $200. 382-8642.

LEICA IIIA WITH 50, 90, 135 lenses, and accesories. 382-1971

SLICK MASTER TRIPOD, darkroom equipment. 384-1197.

## 94 STORE and OFFICE FURNITURE and EQUIPMENT

IF YOU'RE SETTING UP OR EXPANDING AN OFFICE
Check with . . .
"PIONEER"
USED OFFICE FURNISHINGS
For used desks, typewriters, filing cabinets and all types of office chairs, etc.
See our yellow and black sign at 4715 Trans-Canada Highway. Farmer's Plaza (near Whippletree Junction). 3 miles south of Duncan. Phone 748-4032. Open 10 a.m. to 5 p.m. Wed. through Sunday.

NATIONAL CASH REGISTER for sale, 3 functions plus tax and change feature, in good working order, $175. 652-1764.

## 94 STORE and OFFICE FURNITURE and EQUIPMENT

GROCERY REVOLVING check-out counters for sale. Used. Asking $400 each. Al 478-6233.

RESTAURANT EQUIPMENT for sale. 8' maple work table, 30 quart Hobart mixer. All as new condition. 479-3523.

LIKE NEW GREETING CARD fixtures for sale. 595-1471 or 477-0390.

432 LINEAL FEET OF AISLE shelving, offers. Ask for Ernie or Alex 598-2313.

CASH REGISTER NCR 4 total plus tax, only $275. 384-2744 or eves. 479-0510.

3M COPY MACHINE MODEL 107. Asking $300. 381-0331 between 8 and 4:30.

NEW OFFICE DESKS
Private. 656-5929

VICTOR ECR 520-2 CASH REGister, like new. Call 592-3231.

CASH REGISTERS, CASH register tables. 477-0710

DELUXE, LARGE FILING cabinet. $98. 595-9972.

## 95 HEATING & FIREPLACES

FURNACE FOR SALE COMplete with oil tank. 388-5378, 595-5159

OIL FURNACE, GOOD CONDItion, 300 gallon tank. 384-1003.

## 96 MAJOR APPLIANCES

SPEED QUEEN
Your franchised dealer for new 1980 automatic washer and dryers. Speed Queen guarantee - 2 yrs. parts and labour, 10 yrs on washer transmission, lifetime on stainless steel tub and drum. Let us demonstrate a Speed Queen for you today. "Good taste need not be expensive" It's worth a drive to the Farmers Market, 1610 Old Island Hwy, Telephone 478-1921.

COLWOOD-LANGFORD Furnitureland
OFTEN COPIED-
NEVER EQUALED
We watched them come and go, copy our ads and copy our warranties but we don't think they can copy our quality. 10 years of quality control that has kept us in business. All appliances are completely overhauled by qualified technicians and carry a minimum 6 mo. warranty parts and labor. Excellent selection of washers, dryers, fridges, stoves, available. Peters Appliance Repair, NE corner Trans Canada and Millstream, and Petes Place, 786 Goldstreaam, both only 15 min. from town, 478-6000.

BILL'S BARGAIN BARN APpliance Warehouse located at 98 West Burnside Road next to Capital Market has the largest selection of reconditioned appliances in Victoria. Stoves, wall ovens, fridges some with left hand doors, washers, dryers, upright and chest freezers, all in a variety of sizes and colours. 30 day warranty. Buy, sell, trade, dicker and deliver. 384-5721, 384-5235.

QUALITY
Reconditioned appliances, washers, dryers, ranges and fridges, $85 and up. All fully guaranteed. Open Saturdays. 385-2033. 2519 Douglas St.

6 MONTH WARRANTY
Technician overhauled refrigerators, washers, dryers, ranges, dishwashers. Phoenix Appliances, 2009 Fernwood, Tues.-Sat. 10-6pm. Fri. til 9pm. Trade-ins wanted. 384-0423.

KITCHEN AID DISHWASHERS
1980 models in stock. Moffat appliances for less.
KENYON SALES
386-1214 (24 hrs.)

WANTED
Cash for used washers, dryers, ranges and fridges. Working condition or not. 385-2033.

FREE
In home microwave demonstration, no obligation. Find out if a microwave is right for you. Call Homark 381-5622.

TRADE IN YOUR OLD APPLIances for new Inglis refrigerators, ranges, washers, dryers, Phoenix Appliances, 2009 Fernwood, 384-0423.

NEW WRINGER WASHERS with pump and timer only $310. Butler Brothers, 1724 Douglas, 383-6911.

KENMORE DELUXE STOVE, self clean oven, white, approx. 6 years old, excellent condition, $325. 658-8741 or 383-2431.

24" MCCLARY STOVE, $80. Hoover washer, spin dryer, $95. 15 cu. ft. freezer, $175. All in good condition. 477-4649.

SEARS KENMORE RANgette, 1½ years old, full-size, brown. New condition. $135. 383-3266.

NEW SQUARE TUB WRINGER washers with pump and timer only $319 at Butler Brothers, 1724 Douglas St., 383-6911.

WESTINGHOUSE DRYER, fullly automatic, perfect working condition, $75. Phone 381-1661

PORTABLE GENERAL ELECtric dishwasher, older model, excellent working condition. $100. Phone 474-2462, after 6.

GOLD MOFFAT GOURMET continious clean oven with eyelevel broiler unit. $500. Must sell immediately. 385-5105

APARTMENT SIZE WASHERspin dryer, 4 years old, completely overhauled. Great value. Must sell at $80. 386-5009.

4 PROGRAMME MCCLARY dryer and Heavy Duty 3 cycle super soak washer, RCA. Both $350. 656-2054.

30" VIKING STOVE, EXCELlent condition, $150. 478-2168 after 6pm.

BAYCREST FROST FREE fridge. GE stove. Used 1 month. 385-3861

16 CU. FT. FREEZER, GOOD condition, offers on $300. 384-6061.

1 YEAR OLD MOFFAT fridge, harvest gold, $600. 595-7378

PORTABLE DISHWASHER, Modern Maid, completely reconditioned, $250. Phone 478-6430.

WESTINGHOUSE FRIDGE, McClary-Easy range. Open to offers. 721-3761.

OLDER VIKING AUTOMATIC washer and dryer, full size, working. Asking $150. 381-5168

APARTMENT SIZE FREEZer, nearly new. $200. 477-5305 after 3pm.

KENMORE APARTMENT washer with spin dryer, good condition, $80. 595-1787.

MICROWAVE OVENS FOR rent by Homark, 381-5622

21 CUBIC FOOT DEEP freeze $125 ono. 383-1768.

WESTINGHOUSE STOVE, $95. Phone 383-1650.

17 CU. FT. FREEZER, AS NEW, $200. 479-8429 evenings.

ELECTRIC STOVE 30" white, $100. 595-2536.

ADMIRAL PORTABLE DISHwasher, $150. 595-4528.

APARTMENT SIZE FRIDGE, good condition, $95. 384-5987.

OIL STOVE AND TANK ON stand, $70. 656-7316.

17 CU.FT. MCCLARY EASY fridge, white, $275. 383-9948

## 97 FURNITURE

MAHOGANY BUFFET, CONsole table 3 leaves, 4 chairs, 2 other dining armchairs 477-1751.

## 97 FURNITURE

LATEX RUBBER MATTRESSES

The mattress that gives even support to all parts of the body, truly the most comfortable mattress of all.

MATTRESSES

| | |
|---|---|
| 3'3" size, each piece | $199 |
| Regular size, each piece | $249 |
| Queen size, each piece | $289 |
| King size mattress | $399 |

MATTRESS TOPPER PADS

ENJOY the luxurious comfort

| Thick | Size | Rubber | Foam |
|---|---|---|---|
| 1 in. | 39x75 | $27.25 | $ 8.55 |
| 2 in. | 39x75 | $52.75 | $17.25 |
| 1 in. | 54x75 | $37.75 | $11.85 |
| 2 in. | 54x75 | $72.90 | $23.65 |
| 1 in. | Queen | $44.65 | $14.00 |
| 2 in. | Queen | $86.50 | $28.00 |
| 1 in. | King | $58.50 | $17.75 |
| 2 in. | King | $112.35 | $36.40 |

IMMEDIATE DELIVERY
Open Fridays 'til 9 p.m.
EASY CREDIT terms available

Gregg Furniture

"The quality furniture store — where you can see how it's made"
2300 DOUGLAS 388-7365

auctions · appraisals
AUCTION EVERY FRIDAY NIGHT
Kilshaw's OF VICTORIA
six generations
1115 FORT ST. 384-6441

BUY—SELL APPRAISE
1115 Fort St. 384-6441

DELUXE STYLE
3 ROOM GROUPINGS
AS LOW AS $998.
Living room, kitchen and Bedroom.
Bank Financing Available

TheTraders
388-6264 715 Finlayson
Open nights 'til 9 p.m.
Sat. 'til 6, Sun. 12-5

FLOOR SAMPLE CLEARANCE SALE
Tillicum Furniture
1633 HILLSIDE 595-3331

DOUBLE BED WITH BOXSPRING and mattress with separate headboard, $110; maple wagon-wheel bunkbeds $110; dresser with 4 drawers $40; dresser with 6 drawers and mirror $70; end table $60; crib, mattress and bumper $65; swivel chair $20. 385-5539.

$1,000,000
STOCK REDUCTION SALE
Floor samples must be cleared. All prices marked down.
DODD'S Furniture
2563 Quadra 388-6663

GREGG MANUFACTURED flowered velvet chesterfield suite with 2 matching chairs, coffee table, new $2350, sacrifice $1700. Also plaid 2 seater hi-deabed, $300. 656-5841 after 5.

CARVED WALNUT DINING room table and 6 chairs, $900; oversize Sklar colonial chesterfield and chair $375; double pedestal desk $185; older arborite table and 4 chairs $15. 479-0288

KING SIZE HEADBOARD, rosewood finish with hanging night tables, $100. Walnut cedar chest, $75. Two 39" boxsprings, could be used together for king size, $25 each. 658-8733.

DUNCAN PHYFE WALNUT dining table, double pedestal, drop leaf with extra centre leaf, 6 harp back chairs, including Captain's chair, $650 or best offer. 592-3076

CHESTERFIELD, HIGH back, 3 seat, square arms, turquoise rayon finish in exchange for china cabinet. 386-2438 or 386-9238

BEAUTIFUL TUFTED PLUSH brown velour chesterfield and matching rocker swivel chair, excellent condition. $370. firm. 478-6855.

ONE POSTUREPEDIC 39" SINgle bed with steel frame on castors and bedding, was $430. Sale $230. Three months old. Phone 385-9374, after noon.

CONSOLE STEREO, MEDIterranean-style, $375; Admiral color television, table model with stand, $200; assorted lamps. Call 384-0575.

BEAUTIFUL ¾" BEVELLED glass coffee table on solid wood base, 2 matching end tables, excellent condition, $750 or offers. 386-0091.

BEDROOM SUITE, SOLID walnut (Vilas), large triple dresser, bed and night table, $395. 595-8968.

LARGE FAMILY KITCHEN set, table and 8 chairs. 58½x3½ with two drop extensions. Full length 6'8". $175. 385-8869.

TWO COOMBE CHAIRS Queen Ann style, piano, recliner, wall pendulum clock, Elgin railroad watch. 384-3566.

LEATHER
Genuine English hide high button back loveseat, green, as new condition. 477-8693.

CHESTERFIELD SUITE, $500. Ostrapedic bed and headboard with rollers, $250. Both fairly new. 382-9659 after 6.

SEWING CABINET WALNUT mirror, walnut dresser, vanity, single bed. 383-1927.

COLONIAL LOVESEAT AND chair with extra loose cover, $275. 386-3472.

CUSTOM BEDS, CAPTAINS, $160, mates, $140, mates bunks, $180. 479-7400.

CONSOLE TABLE $275, WALnut chest of drawers $95, Old Canadian chair $50. 384-3040.

QUALITY SOLID MAPLE DINing table and 4 chairs, $350. 384-4739.

FLIP FLOP CHAIR BED, SALE $98. Echo Furniture, 704 View St. 384-2214.

42" MAPLE BUFFET AND smaller matching open hutch, 1 year old, $200. 478-8202.

MUST SELL, HIDE-ABED, EXcellent condition, closest offer to $350. 479-8136.

MATCHING COUCH AND chair with end table, good condition, asking $175 firm. 381-1227

NEW 39" GRANGE MATTRESS and base with legs, $119. Wosk's, 385-8781, 1810 Store.

BEAUTIFUL RATTAN TEAK bar, $195. Picnic table, $20. Kitchen table, $20. 477-0710

WING BACK SWIVAL ROCKer, blue crushed velvet, new condition, $250. 479-1708

OVERSTUFFED CHESTERfield, fair condition, $50. Phone 385-8514, 9-5pm

COUCH, COFFEE TABLE, small bookcase, kitchen table. 388-9006.

39" MATTRESS AND BOX spring, $89. 382-6785 after 6pm.

## 97 FURNITURE

ARBORITE DINETTE SUITE, $75. 479-2863.

SOME FURNITURE FOR sale, reasonable. 383-3971

ROCKING LOVESEAT, LIKE new, $160. Call 386-6202.

OLDER HIDE-A-BED AND matching chair, $50. 383-8273.

COUCH, LONG GREEN vinyl, $30. 381-1049

VARIOUS HOUSEHOLD ARTIcles. Please call Laurel, 385-6371

## 98 TV, STEREO, RADIO SALES and SERVICE

WAREHOUSE STEREO SALE!

We've just taken stock and we have too much! Most items in the store are priced to sell, FAST! Come in while selection is at it's best!

USED SPECIALS!

| | |
|---|---|
| KENWOOD belt drive turntable | $109.95 |
| SANSUI SP2500X speakers, ea. | $135.00 |
| CORAL Headphones, pr. | $ 19.95 |
| TRANSONIC/JVC casssette deck | $169.95 |
| HITACHI cassette deck — 3 heads | $329.95 |
| TANDBERG 2-motor cassette deck | $419.95 |
| GOODMANS 8" 3-way speakers, ea. | $125.00 |
| GOODMANS 12" 3-way speakers, ea. | $149.95 |
| TOSHIBA Direct Drive Table | $ 99.95 |
| CITRONIC mixer | $349.95 |
| PIONEER Auto Return turntable | $ 79.95 |
| HEATH/JBL speakers 12" — 2 way, ea. | $ 69.95 |
| AGS 12 Volt/110 Volt B&W TV. | $ 88.88 |
| SONY 30 Watt per Ch. Amplifier | $139.95 |
| SONY AM-FM stereo tuner | $139.95 |
| PIONEER Speakers 2-way, ea. | $ 75.00 |

YOUNG'S
784 FORT 382-5512

Open 'til 9 Nightly!
385-5555
STEREOS-TV's-VIDEO
Technics-Panasonic
SPEAKERS
AR-KLH-Cerwin Vega
FULL SERVICE WARRANTY
—5 yrs. parts & labor on most new sound equipment!
—Loaner supplied during service. No charge
—Full credit upgrading 1st yr.
—No down payment (OAC)
—In store bank financing
—Yes, we take trades!
—Free delivery
CHARGEX-MASTERCHARGE

Technics Sound Pkge.
35 watt Technics receiver SA300, turntable SLD2 SBP25 3 way speakers with ADC Mag cartridge. Special $749.
No Down Payment, Low Monthly Payments (OAC)

Panasonic 20" colour TV special $599. No Down Payment, Low Monthly Payments (OAC)

Panasonic PV1100K Video machine. Special $1099. No Down Payment.

Car Stereo Specials
Pioneer Panasonic
Pioneer KP1500 AM FM stereo cassette with TS165 speakers. Special pkge. $199.95
Open 10-9 Daily 10-6PM Sat.

INDEPENDENT BUYERS DISCOUNT SERVICE
INDEPENDENT
AUDIO VIDEO
839C ESQUIMALT RD.
385-5555

SOLID STATE SERVICE

Let factory trained technicians repair your Solid State TV — amplifier — tape decks. No job to hard, reasonable rates. ELECTRON TV SALES and SERVICE. The home of quality service, 100 Burnside Rd. W., 383-5432.

CAR STEREO

40 watt, 5 band graphic equalizer stereo power booster, $99.95. New AM/FM car stereo cassette, fast forward with a pair of 20-oz. magnet coaxial speakers, $169.95. Expert installation available.
B.C. SOUND & RADIO Service
931 FORT 383-4731

AGH!

Too many TV trades. Please come in make an offer. Homark, 27 W. Burnside, 381-5622.

BASE STATION CB RADIO, 69 channels with upper and lower bands, ⅝ths wave antenna with 100' of RG8/U cable brand new, complete $275. 656-7518.

SANSUI 331 RECEIVER PLUS Sansui SR222 belt driven turntable and Sansui AA2900 speakers, rarely used. Must sacrifice $500. 652-4364.

$45 BLACK AND WHITE, $145 color. Good condition with no risk guarantee. 383-8774 or 382-1234

BEAUTIFUL ZENITH 26 CONsole with doors (System 3) only $1399 at Butler Brothers, 1724 Douglas, 383-6911.

WE SERVICE ALL MAKES OF colour TV's, free in-shop estimates. Call now 477-6971. City Centre TV, 3970 Shelbourne St.

WESTINGHOUSE radio/record combination, floor model, good working order. Asking $100. 595-5321.

26" VIKING COLOR TV, GOOD condition, $300; 19" Zenith color tv, excellent condition, $400. 386-2349.

RCA VIDEO TAPE RECORDer no. 400X, 7 day programming, used few times, $850 firm. 381-1661

19" COLOUR PORTABLE TV. Working well. First $150. 384-8215

ONE PAIR LEAK 2075 SPEAKers, $1200 or offers. Phone 598-0278 after 6pm.

SELLING SANSUI G3500 DUAL 504 SF speakers, new $1600, selling $1000. Phone Paul 384-8459.

OLDER BAYCREST CONSOLE TV/radio/record player. $40. 381-1218.

12" BLACK AND WHITE TV, good condition, $60. Phone 381-1218.

GIANT SCREEN TV, 6' screen, great for sports, hockey etc. $900. 652-3643

FOR SALE, COMPLETE SYStem, inquire 10-5pm, 381-1522, 381-1523.

COMPLETE STEREO SET, Sansui receiver $270. 385-8514, 9-5pm

GRUNDIG SATELITE 2100 AM, FM, SW, head phones, $345 firm. 384-7151 local 315.

SACRIFICE TANGENT RS8 $1250. 592-5497 after 6pm.

19" ADMIRAL PORTABLE TV, perfect condition, $49. 658-5782

FUNCTIONAL CABINET stereo, $50. 383-9803.

## 98 TV, STEREO, RADIO SALES and SERVICE

ORTOFON CARTRIDGE promo special. VMS20E mark 2 Special $79.95; FF15xE mark 2 Special $29.95.

CAV 388-6564
764-A YATES (IN THE MALL)

$10.

$10. service call anywhere in Victoria. Call Homark, 381-5622

COLOUR TV RENTALS

Now at a low price of $15 a month. Call today City Centre TV Sales and Rentals 477-6971.

SALE — ZENITH COLOR TV 20", only $549 — 20" Remote only $699 — 25" Remote only $849 — 26" console space command (105 channels) with doors, only $1399. Butler Brothers, 1724 Douglas, 383-6911.

FREE
Carry in service estimate.
WE GUARANTEE IT
HOMARK, 27 W. Burnside, 381-5622.

20" ELECTROHOME COLOUR TV. New picture tube with 2½ yr. warranty, 6 mos. on all parts and service $229.95
ATLAS STEREO & TV
763 Fort St. 385-2712

19" B/W TV, RCA, CLEAR PICture, table model. $75. 386-1953

## 99 GROCERIES, MEAT and PRODUCE

FARMERS FOOD MANUFACturers. Trade consumables with goods and/or services with over 50 local businesses. For more information call 384-6462

ALBERTA GRAIN FED BEEF Pork, veal, lamb. Information: 381-6621.

FROZEN LOGAN BERRIES for sale, 5 pound containers. Phone 652-2046.

BLOCK-READY BEEF
Box Beef (no waste). Information: 478-3374.

CHOICE SIDES OF PORK. Please phone before 6pm, 479-3021

LOCAL LAMB, FRESH OR frozen. 478-1892.

## 100 MISCELLANEOUS FOR SALE

international waterbed (VICTORIA)
1124 BLANSHARD ST.
386-8858

WASHER AND DRYER, 4 years old, $400. Teak dining room suite, $750. 479-7323.

50 PEELED, PRESERVED house logs, fir, average 18"x50'. 478-3074.

SIMPLICITY SUPERTWIN washer/spindry, 2 speed, $125. Carpet, 17x12, $25. 479-0956

700 SERIES PIONEER CHAIN saw, runs good, best offer. 382-5675.

MISCELLANEOUS FURNIture and baby articles. Reasonable prices. Phone 656-5079.

SINGER PORTABLE SEWING machine; desk; 3 drawer cabinet. 385-7403.

MOVING, SELLING COUCH and chair, dinette table and more. 595-3851.

SINGER TOUCH & SEW SEWing machine and desk, new condition. 477-4555.

COLONIAL MIRROR, 19½"x23½". $75. Exerciser, $25. 385-9345.

MCCLARY EASY AUTOMATIC dryer, excellent condition, $160. 9½x9½ gold rug, $50. 595-7678.

TRAVELLING SPRINKLER, with "off" key, console sewing machine, Singer. 479-4576.

CHILD'S CRIB, 27X52 MATtress, $45; small dog's travelling cage, $10. 386-2826.

40' ALUMINUM EXTENSION ladder, in new conditon, $75. 656-5841

SOFA AND CHAIR, BAR, COFfee table, plant stand, cuckoo clock, crib, stroller. 382-3278.

SCOTTISH DEER SKIN, CANAdian Lynx skin, dinette suite, chesterfield suite. 479-2861.

MOVING. CHESTERFIELD, chair, 3 rugs suitable for basement. 479-9658.

ONE PANEL SAW, DEWALT. One Graco airless hydraulic paint sprayer. 656-1041.

GE MOWER AND GRASS catcher in good working order. 382-4087.

SLATE TOP 3X7 POOL TABLE, ball return, balls and accessories. $1000. 479-9244 anytime.

LA PETITE VENETIENNE, 1" venetian blinds. Buy direct and save. 383-8515.

CHILDRENS SAND BOXES, 4'x4'8", with sand, fitted lid, $26 delivered. 383-0974

FOUR HOUSE TRAILER axels, 8 wheels and tires, two hitches, $250. 479-6916 after 5pm.

DININGROOM TABLE, chairs, Viking freezer, Oriental rug, 386-3966, 5pm-7pm.

ONE WESCRAFT WINDOW, 1x8', inside dimensions, opens both ends, $25. 384-6934.

LARGE SPRING HORSE, $20. 6 year crib, $30. Two VW rims, $10. All good shape. 595-1578.

STAINED GLASS WINDOWS, intercom, steerhide rug. 384-1197.

2 OLD FASHION TELEphones, both working, low prices. 381-1680

COMMADOR SCIENTIFIC calculator, never used, regular $40, $30. 384-9782.

18 CARAT GOLD BRACLET. Appraised at $1900, asking $950. 386-7320.

NEW 9 PIECE DINETTE SET, dark brown arborite, 2 extra leaves. 385-8869.

EIGHT BAGS MANURE, SOIL, chips or bark, $12 delivered. 592-7068.

GRAVEL OR SAND $18; NEW concrete slabs 95¢ delivered. 592-7068.

OLD GAS STOVE, 3 GARAGE doors 36"x79". Saturday only. 3037 Jackson St. 385-4989

PICNIC TABLES $35, DElivered $40. 478-1091.

39" BED, GOOD CONDITION, asking $45. 479-7584.

4X12, 12X12 TIMBERS FOR sale, all fir, phone 382-4214.

500 USED BRICKS.
658-1003

OAK BARREL PLANTERS. 477-4185.

KIRBY VACUUM WITH ATtachments. 477-1751.

8X4 POOL TABLE, GOOD CONdition, $300. 478-1227

150 RAILROAD TIES, 5' LONG, $3.50 each. 383-1328

32" AND 14' AWNINGS, offers. 384-4253.

FULL METAL SPIRAL STAIRcase. $700. Phone 479-0896.

POOL TABLE AND ACCESSories, $250. 592-4330.

## 100 MISCELLANEOUS FOR SALE

SPECIAL NOTICE!
Beat the high cost of furnishing your home during our $130,000. stock reduction clearance sale on right now!! Brand new, brand name furniture, upholstery, appliances and television specially clearance priced to reduce our inventory immediately. Don't delay - hurry in today for best selections as this is a limited time offer! Need credit? - open a revolving charge account - Sale hours everyday 10am-6pm. Sunday 11am-5pm. It's worth a drive to 1610 Old Island Hwy (Farmers Market).

COLWOOD-LANGFORD
Furnitureland
TEL. 478-1921

CLEARANCE
of all floor model
DEMONSTRATOR
VACUUM CLEANERS

SINGER upright, model V-60 was $99.95 NOW $89.95
HOOVER power drive was $339.95 NOW $299.95
HOOVER convertible was $129.95 NOW $119.95
HOOVER high-quality porta power canister, dandy for a small apartment or trailer was $104.95 NOW $89.95

SINGER
Sewing Centre
HILLSIDE SHOPPING CENTRE
595-4545
NOW OWNED AND OPERATED BY TOM RANSON'S
Victoria Sewing Machine & Vacuum Cleaner Co. Ltd.

WE SELL MORE THAN
Antiques & Art
by Auction
★
WE HOLD REGULAR WEEKLY AUCTIONS OF OVER 600 QUALITY USED AND NEAR NEW FURNISHINGS.
★
CALL US TODAY TO FIND OUT WHAT WE CAN DO FOR YOU
926 FORT ST. 386-3308
LUNDS

auctions · appraisals
AUCTION EVERY FRIDAY NIGHT
Kilshaw's OF VICTORIA
six generations
1115 FORT ST. 384-6441

BUY—SELL APPRAISE
1115 Fort St. 384-6441

SEALY LOVESEAT SLEEPER $289.95; students desk $39.95; chest of drawers $64.95; 7 drawer lingerie chest $69.95; deluxe davenport $99.95; 5 pc. dinette $59.95; as new Sealy double redibed $249.95; white and gold vanity dresser with stool, $99.95; Contemporary style sofa and chair, $99.95; Traditional style large 4 seater loose cushion style sofa and arm chair, good quality suite, $299.95; 4 pc. bedroom set $295. "Bank financing available"

TheTraders
388-6264 715 Finlayson
Open nights 'til 9 p.m.
Sat. 'til 6, Sun. 12-5

SCARCE ITEMS
Solid oak dining suite with round pedestal table, 6 chairs and buffet $1695; also an 8-pce. oak dining suite at $1195; console dining table $349; china cabinets $199 to $479; corner china cabinet $389; maple drop front desk $249; wardrobe $119; single size hide-a-bed $259; cedar chest $199; 9x12 Wilton rug $249; oak dresser $349; maple chest on chest, $299; bunk beds, complete $299; telephone table and chair $169; Electrolux vac $79.
Chargex or Master Charge
Pandora Furniture
1050 PANDORA 383-6319

INTERNATIONAL KNIVES
MAPLE CUTTING BOARDS
Great Selection — Super Prices
IKL IKL IKL
4th ANNIVERSARY SALE
April 14th thru to April 30th
574 Yates 383-2422

CLARK ENTERPRISES
Factory salvage. 3/16ths tempered glass, sizes 28x76 up to 46x78, $17.50 each; window screens, $1-$4; double pane thermo glass units, from $1 per sq.ft.; window slider only, 50¢ each to clear, good for garden frames; cheap greenhouse glass; glass cut to size, 24 oz. 75¢ per sq.ft.; 32 oz. $1.25; 3/16, $1.50; ¼", $1.75; 3/16 bronze tint, $1.50; 24 oz. 90¢. Low price on do-it-yourself storm windows. Can deliver. Works at the rear of Slegg's Lumber, Fifth Street, Sidney, Mon-Fri, 12:30-4:30, Sat. 8am-noon. 656-6656.

MISTER SWEEPER
The biggest and best selection of rebuilt and new vacuums on Vancouver Island. Compact, Filter Queen, Electrolux, Kirby, Hoover, Eureka etc. etc. always in stock. Also built-in vacuums at super low package price.
★ We Service What We Sell ★
901 Esquimalt (At Head St.)
386-3717

TUXEDO, WARREN K. COOK, regular 38, as new, $195. 652-3566.

## 100 MISCELLANEOUS FOR SALE

the Butcher Block Shop
4011 QUADRA 479-5921
Solid maple Butcher Block counter tops and chopping blocks.

OAK KITCHEN CABINET $200; wooden kitchen table, 2 chairs $85; antique bed and dresser $125; chest of drawers $20; wash stand $100; secretariat desk $100; green British India, 9x12 $125; 6x9 carpet $85; pewter dishes, 8 place setting $50; Sansui amplifier $90; child's desk; space heater; oil tank and stand; miscellaneous. 477-9950 after 5pm

EATON'S WAREHOUSE STORE
749 View St.

MARQUETTE M215 SCOPE, new picture tube, Electronic ignition hookup, $2500 or best offer; Allen Heavy-duty 160 battery charger, $150; headlight aimer, $175; Paymaster chequewriter, $125; Pullman vacuum cleaner, $50; small 50 PSI compressor, $50; four selection Coke machine, $300. Phone 385-1341 or 652-4981.

ONE 14-18 KARAT YELLOW gold white engagement .12 karat diamond and 2 approx. .015 karat diamonds, appraised $700, asking $650. One ring 14-18 karat, yellow gold white set with 3 approx. .015 karat diamonds, appraised $325, asking $300. One ring 10 karat yellow gold 2 tone wedding ring, appraised, $125, asking $100. 478-5558.

ANTIQUES, COLLECTIBLES, used modern furniture, appliances, reconditioned bicycles, lawnmowers, stereos, tapes, tools, tires, china, baby items, numerous miscellaneous items. Bills Bargain Barn, Craigflower & Tillicum, 384-5235 Tuesday-Sunday.

ORCANA ORGAN $250; DAveno, wooden arms $75; 17 cu. ft. Admiral Imperial dual temp refrigerator $275; 60" walnut buffet and hutch $275; Viking wringer washer $79.50. Mel's Bargains, 3460 Quadra St. 384-3152. Chargex and Mastercharge available.

2 COLONIAL STUDENT desks, $65 each. Attractive rumpus room bar, $100. 2 single box springs, $25 each. Matching mattresses, $10 each. 1972 Hummel Christmas plate, $120. Western saddle, all round, as new, $300. Porta-potti, as new, $50. 652-2485.

HOMELITE
CHAINSAWS
SALES—PARTS—SERVICE
RENTALS
GIBSON POWERCRAFT
NOW AT 730 HILLSIDE
382-8291

"THE BEST IN GOOD USED records and tapes". LP's and cassettes of ALL types of music. Disc-o-File, 330 Marigold at Burnside West. 11-7pm. Closed Thursdays only. BUY and TRADE, too. 479-5413. 8-track clearance sale.

2 ORNATE WROUGHT IRON gates, 9'x2'4, replacement $150, sale $20 each. 1 bathroom sink, like new, $30. 1 glass shower door, $30. 1 swivel chair, like new, regular $108, $30. 1 light fixture, $5. Plus other miscellaneous articles. 477-0755.

KING SIZE MATTRESS AND box springs $200; 9 pc. arborite dinette suite $200; large size dress form $15; walnut 3 pc. triple dresser bedroom suite $325. Mel's Bargains, 3460 Quadra St. 384-3152. Chargex and Mastercharge available.

STIHL Chainsaws
SALES—PARTS—SERVICE
RENTALS
GIBSON POWERCRAFT
NOW AT 730 HILLSIDE
382-8291

BUILD YOUR CEDAR GARDEN FURNITURE
As a hobby or to save money
Wood, books and plans for sale.
Hourly and block time rates.
TOOLS 'N SPACE
338 Catherine St. 383-9600

PLASTIC DOME, INFLATable. L-shaped to cover 1970 sq. ft. 2 blowers, suitable for pool and patio cover or greenhouse. Must be sold. $2,850. Terms available to responsible parties. 595-6645.

MANUAL OLIVETTI TYPEwriter, $45. Bamboo bar, $95. Quality creme coloured 9x12 carpet and underpadding, new. $100. New white small negligee set, $35. Miscellaneous kitchen items. 384-4739.

VILAS MAPLE SINGLE BED, box spring, mattress. White enamel utility sink with cabinet. Travelling trunk. Fireplace set, electric clocks. Dresser, 4 drawers. Antique sewing machine. 595-3781

FOR SALE, ONE WATERBED complete, $550. Fridge and stove, full size, immaculate condition, matching pair, white. Asking $900 for both or will sell separately. Freezer 15 cu. ft. $250. 388-7325.

NEW MAHOGANY DOORS, fire extinguishers, floor jack for cars, paint, brass gurdie, 1 double and 1 single metal locker, 24" fan on pedestal, 10 sheets new corrugated sheet metal, 2 rolling metal workstands. 478-3225.

VACUUMS
Electrolux, Compact, Filter Queen, Hoover & others. Rebuilt with warranty. Starting $25
All Victoria Vacuums,
2805 Cedar Hill, 595-2622.

GREAT FABRIC SAVINGS. Some at below cost. For further information, phone 382-7723, 478-2121, 642-3966, or 652-3612. Also many meat specials. For great savings phone 385-5353

WURLITZER JUKE BOX, Foosball game, Shuffleboards 16' standard, 12' cushion board, pinball games, pool table, 2 show or display cases. 1923 Quadra St. 384-7732

TRAILER PARTS FROM AIRstream: Oven, $80, stove, 3 burner 14"x36", $50. Fridge, 5 cu. ft. Domestic, $100. Furnace, $70. All propane fridge and furnace with 12V/110 connection. 385-0978.

UPHOLSTERED HIGH BACK rocking chair, $15. High top men's work boots, size 8, new, $25. Classical LP records, $1.50 each. Blank cassette tapes, $1.25 each. 592-1018.

TWO ACTIVE BEEHIVES, $90 each. Two GM loveseats, $25 each. One GM infants loveseat, $15. Queen size hide-a-bed and matching chair, $30. One 4 seat chesterfield, $25. 721-3062.

MOVING, FOR SALE 4X8 POOL table, large 17 cu. ft. frost free fridge, bunk beds, kitchen table and 6 chairs, Lazy Boy, coffee table, etc, ping pong table. 478-4175 or 478-2544.

LARGE CARSEAT, $25. 22" tricycle, $25. Complete wedding outfit, $100 or best offer. Long formal gown size 10, $35. Survival ski suit, size 2, $20. 656-0058.

DEMOLITION MATERIAL. Doors, 2x4's, 2x6's, 2x8's, 2x10's, 2x12's, 1x8 shiplap, woodenwindows, metal barrels, misc. 1081 Dunford. 474-1096

LARGE AND SMALL TROPIcal and outdoor plants. Cheap. Please call between 8-9:30am, 9-12pm, 479-4586. Or 721-3838 days.

THE ROCKHOUND SHOP
Closed at 777 Cloverdale while at the Hobby Show at Victoria Curling Rink, April 17-20. See us there!

MCCORMICK CANDY, 1 LB bag 79¢. Easter jellies, 25 oz bag, 99¢. Teds Bargain Barn, 889 Goldstream Ave., 478-5933, Tuesday to Saturday, 10-5:30pm.

## 100 MISCELLANEOUS FOR SALE

FLAN PAN, 2 FOR 99¢, REGUlar $1.79 limited quantity. Teds Bargain Barn, 889 Goldstream Ave. 478-5933., Tuesday to Saturday, 10-5:30pm.

FREE
In home microwave demonstration, no obligation. Find out if a microwave is right for you. Call Homark 381-5622.

BIDS REQUESTED ON ALL OR portion of upholstered theatre seats with standards. In good condition. Reply Victoria Press Box 443 for appointment to view.

26" CONSOLE COLOR TV, china cabinet, velvet wing rocker, deep freeze. Any reasonable offer. Viewed at #105-1124 Esquimalt Rd. anytime.

CASH REGISTER NCR 4 total and tax, only $275; 100 lb. propane tank, full, $90; 3X6 Blacksmith furnace $300 or best offer. 384-2744 or Eves. 479-0510.

AFGHANS GALORE
All sizes and colors to choose from. Come and see. Special orders taken. Excellent gift ideas. 477-4408, 595-6665.

SAMSONITE MOLDED LUGgage, 2 and 3 suiters. Mexican lace pantsuit, size 8-10. New spring coat, size 10-12. Mexican lace dress. 385-6344

BEAUTIFUL BRITISH INDIA carpet, hand woven, 9x12, off white, carved pattern. Professional cleaned recently. Near new condition. $600. 386-5135.

KROHLER CHESTERFIELD and chair, $225. Commercial paint mixer $55. Standing belt massager $25. Older 5 piece sectional $86. Etc. 383-8281.

OLDER ORIENTAL-STYLE carpets. Fabulous selection. Bring in this ad for 15% off any rug until April 21st. The Metropole, 541 Johnson.

MOVING MUST SELL. COUCH and chair. Table and 2 chairs. Crib. Buggy, stroller. Cabinet stereo, component stereo. Miscellaneous items. 598-6519.

PICTURE GLASS
Compare Prices and Give Me A Call - HARRY - 477-6534.

HARRY - 477-6534
"Broken Window Specialist"
TRY ME, I'M REASONABLE

ELECTRIC WATER TANK, 12 gallon, used 3 months, $85. 24' aluminum extension ladder, $75. 3 Hoover spin washers, as is, $20 each. 388-6806.

BEAR RUG. MOOSE HIDE jacket, with pants, beaded, size 34. Seal skin parka, size 10. Snow shoes. Tent, stove and cooler. Unimuc lath. 385-4828.

PROPANE COOKING UNIT INsert for RV stove, icebox, sink, pump, bottle, regulator, $225. Propane fridge lovely condition $175. 477-3201.

CHAINSAWS
Alf Becker and Son Ltd.
2981 Tillicum 384-6414

Waterbeds
Day or Night
478-7345

THE PLASTIC SHOP IS MOVing. Clearance. Prices of up to 50% on selected items. 2105 Douglas St. 386-1477.

CUSTOM MADE DRAPERIES and slip covers — wide range of fabrics. Standard Furniture, 382-2511, 737 Yates.

ACCESSORIES FOR 15' OVAL pool. Skimmer $10; vacuum $20; ladder $20; liner $25; cover $15. 478-1091

.68 CARAT DIAMOND SOLItaire white gold. $1995. Hammond M3 organ excellent, $895. 656-7176.

4X8 RICHARDSON POOL table, complete with cues, rack and 2 sets of balls, $300 or closest offer. 478-6916.

30" AVOCADO MOFFAT stove, comtemporary 1 piece blue toilet and tank, gas mower, all as new. Best offers. 598-7691.

400 POINT DIAMOND RING with 2 small diamonds, 18k white gold, appraised $1500, offers. 386-9585 evening.

NEW EMBROIDERED tablecloths, diamond earrings, rings, 383-0187 after 4:00 weekdays.

2 PAIRS OF FLORAL DRAPES, 180X96" and 88X96". Also quantity of rust drapes, standard floor length. 386-7402.

AS NEW VIKING FRIDGE, stove, washer and dryer. $200 each. Hide-a-bed, $150 or best offer. 656-2891.

TORO RIDING LAWNMOWER, 3-speed, electric start plus trickle charger, $500 or best offer. 652-4530.

TRUNK, OCTAGON END table, small buffet, telephone table, split leaf philodendron 6-7' high. 386-7024

CANOPY, CAN BE TURNED into camper, $600; Hodaka 100 motorcycle, $450. 478-8725 after 5.

18 KT GOLD AND EMERALD brooch, 150 years old, appraised value $890. Selling for $325 or offers. 595-7918.

SINGLE BED, $50. BLUE CARpet, 10'x15', hall runner 3'x20', stair runner, 3'x15'6". SS kitchen sink, $20. 479-2449

CHEST OF DRAWERS, $10; desk, $10; round teak table top, $5; stroller, $10; some assorted kitchenware. 479-8871.

VIKING FROST FREE REfrigerator, as new, $300; dinette suite, $75; 24" Viking electric stove, small rugs. 384-0919

STEP END TABLE, ARborite. 5 speed Sekine mens bicycle with saddle bags, excellent condition, $100. 479-0433

GENTLEMANS DIAMOND ring .43 points. Sacrifice to settle an estate $1,500. Appraised at much more. 384-2724 daytime.

ANTENNA ROTATOR. 110LB steel weight lifting set. 2 Craig power play speakers. 382-1974 before 12 or after 5pm.

MUST SELL. 5" MARINE COMpass. Wanted: old ornate cash register, old nautical brass equipment. 477-7787.

ATCO 17" REEL LAWNmower, late model, recently sharpened and serviced, $200. 592-9656

MOVING SALE: TEAK FURNIture, books, plants and china. Everything must go. #2-6952 Grant Rd. Sooke.

WHITE GOLD RING .68 DIAmond with 3 small diamonds on each side, appraised at $1150, offers. 479-6358.

PALE GREEN 9X12 RUG, FLOral design. Sturdy beige davenport. Both in excellent condition. Phone 479-9741.

USED KNITTERS
Passap double bed machine with free lessons $375. Sawyer Sewing Centre, 840 Fort St. 388-6228.

WHITE FRIDGE, WRINGER washing machine, kitchen table and chairs, roll away bed. Very cheap. 386-2180.

LARGE, OLDER FRIDGE IN good working order, $45. Modern, new rocking chair $78. 595-9972.

REDECORATING, MUST sell. 11x18 and 10x12 gold carpet and underlay, good condition. 598-0275 after 5pm.

VACUUMS
Eureka and Hoover. Sawyer Sewing Centre, 388-6228.

CERAMIC TILE, JAPANESE and Italian direct import prices from 65¢-$5. per sq. ft. 386-2812

OUTDOOR INCINERATOR barrels. Ready for use, $6.95 delivered. 383-1328.

45-GALLON OAK WHISKEY barrels, good condition. $17.50 383-1328.

UTILITY TRAILER, $75.
479-8332.

GOOD OLDER FRIDGE, $55.
721-3727

## 101 CHILDREN'S MISCELLANEOUS

ROUND-A-BOUT
CHILDREN'S CLOTHES
We will sell quality used childrens clothing. 1005 View, Tues-Sat, 10-5 p.m. 385-6552

EATON'S BURLINGTON CAPtain's suite with leather top, 2 dressers, one hutch, ship's wheel mirror, desk and hutch, bed. $2000 new sacrifice $1600 firm. 656-5841.

KIDDIES' KAROUSEL
A novel nearly-new in town! We will sell your used children's clothing. 2666 Quadra. 383-1122.

MOVING, MUST SELL BEfore April 18. Crib with mattress and bumper, tub and carriage. Betty: 383-0489.

BABY CRIB COMPLETE WITH mattress original cost $220, offers, 2 months old. 598-8240 anytime.

FOR SALE, CRIB AND MATtress, excellent condition, $59. 381-1513

CRIB, BUGGY, STROLLER, Swingamatic, 598-6519

TOYS FOR SALE, SOME FISHer Price. 479-7678.

## 103 MISCELLANEOUS WANTED

LIVELY ACTION
Oak Bay
AUCTION

NOW
Wednesdays Only
1:30pm and 7pm

WE BUY, SELL & APPRAISE
CONSIGNMENTS WANTED
2036 OAK BAY AVENUE
592-5111

Robinson's
NEED CASH?
WE BUY GUNS
OF ALL TYPES
1307 Broad 385-3429

THE SALVATION ARMY needs your clothing, furniture, household goods. "Help us to help others." Family Thrift Stores. Victoria, Sidney, Langford. For Pickup—386-3295

URGENTLY REQUIRED
Refrigerators, freezers, automatic washers, dryers, ranges, dishwashers, vacuum cleaners, microwaves. Phoenix Appliances, 384-0423.

WANTED: OLD ADVERTISing wall clocks, flour companies, cutlery companies, Nabob tea and coffee, jewelers, etc. Any condition working or not. Phone anytime 598-2327.

CASH $$
For scrap cars, trucks & metal. 7 days a week. 478-9324.
Pager 2740, 388-6275.

CASH
Vintage clothing, furs etc, costume jewelry, 11 to 5 p.m. 384-4547, after 6, 385-9878, 577 Johnson. The Bay Window.

Beer Bottles and cans 60¢ doz. soft drink bottles, old car batteries, radiators, copper, brass, lead etc. 526 David, 383-1328, 8-4.

DIAMONDS & GOLD WANTED
Cash for your diamonds and rings in any condition. Universal Trading, 584 Johnson, 383-9512.

WE PAY CASH FOR ALL square cornered fridges, stoves, washers, dryers, deep freezes, working or not. 384-5721

NON—WORKING OR BARELY working colour portable TV's wanted, will pickup free. 384-8215.

WE ARE LOOKING FOR 16 MM movie film and/or still photos of the old Crystal Gardens. Please write Victoria Press Box 418.

COUPLE WILL PAY GOOD price for used harvest gold or almond fridge and stove. After 6, 388-7369.

WANTED-6 YR. CRIB AND mattress up to $30. Also coffee table $15. 381-1513 or after 5pm. 474-2971.

WANTED, CHEAP COMMERcial electric meat mincer, any condition okay, as long as it works. 656-6656.

SPIRAL BINDING MACHINE in good condition. Phone Mr. Thompson at Victoria Press 8:30 to 5. 382-7211 local 133.

SELL OLD BOOKS TO THE
HAUNTED BOOKSHOP
382-1427

WE WILL PICKUP YOUR OLD appliances and scrap iron. 386-6938

CASH FOR YOUR OLD POSTcards, etc. Pre 1920. 383-8311, 384-4793.

PISTOLS, HANDCUFFS, LEG irons, modern or antique. Top prices. 592-6940

SMALL OUTBOARD MOTOR, working or not. 388-6297 or 474-1311.

UTILITY TRAILER OR BOAT trailer, any condition. 385-5475 or 474-1311.

FRIDGES, SQUARE CORnered, working or not. 478-2313, 478-5449.

WANT ¾ OR FULL BEDROOM suite, also small office desk. 386-7577.

WANTED: FIBERGLASS canopy for 74 Ford Courier short box. 652-2952.

WANTED: OIL TANK IN GOOD condition. Preferably 250 gallons. 598-6309.

SMALL USED SAWMILL wanted, pieces or complete, portable, stationary. 479-6089.

WANTED: 4X8 POOL TABLE. Phone between 9-3 only, 478-8068.

WANTED TO BUY ADULT 3 wheel bicycle in good condition. 479-3724.

1950S RECORDS: ELVIS PRESley, Hank Williams, etc. 592-5764 around 6pm.

CASH FOR 40'S AND 50'S FURniture, baseball shirts, silk and Hawaiian shirts. 383-4132.

FRIDGES, SQUARE CORnered, bought. 383-7213 All Temp

PIANO WANTED, ALSO bench stool. 384-1154.

BCRIC SHARES AND SILVER bars wanted for cash. 381-5389.

LAWNMOWER, WORKING OR not. 474-1311, 479-3231.

WE BUY ODDS AND ENDS, small furniture. 385-4177

WANTED: SMALL TRACTOR with front end loader. 478-8026.

WANTED: ROLEX GMT MASter wrist watch. 652-2539 after 6.

KITCHEN COUNTERTOP OR base. 382-1832.

## 103 MISCELLANEOUS WANTED

URGENTLY WANTED
GOLD
SILVER
DIAMONDS
STERLING
SILVER COINS
Come in for free appraisals.
No obligations.
UNIVERSAL
Trading Centre
584 JOHNSON 383-9512

## 105 GARAGE SALES

BACKYARD SALE WEATHER permitting, Saturday April 19th, 9-5. 2961 Cedar Hill Rd. Hundred's of books $1 a dozen, records new and used, miscellaneous items, cut velvet chesterfield suite, roll away cot, tri-light and matching lamps, Gestetner new mans suit size 46. Phone calls on large items only, 595-3397.

SUNDAY, APRIL 20TH FROM 10 am. Aquamatic pool filtering system, components for hot water heating system, 250 gallon oil tank used indoors only, other miscellaneous items. 989 Dunsmuir Rd. (Esquimalt).

OLD SCHOOL DESKS, BABY equipment, toys, lawn mowers, books, china, kitchen ware, furniture, miscellaneous. Starts 9am Saturday, April 19. 1790 Chandler Ave.

"THE LAWN SALE" APRIL 19, 9am. 1840 Crescent, Gonzales Bay area. Furniture, appliances, clothing, van, outboard, mowers, tent. Misc. Galore!

VARIOUS ITEMS, 540 DUNEdin Street, Saturday 10-4. No early birds.

## 109 MISCELLANEOUS TO RENT

MOGUL SPORTS LTD. Rentals of tents, stoves. Windsurf boards, packs and sleeping bags. 629 Pandora St, 384-2224.

## 115 SWAPS

BOTTLES A PROBLEM?
Trade pop bottles or beer bottles for gas, merchandise, Gorge Mohawk. Bottles for cash. Victoria Bottle Exchange, 510 E. Gorge, 383-0213, 381-1432.

26' TELSTAR F/G COMMAND Bridge Cruiser with a 255 Mercruiser. EXCEPTIONALLY CLEAN. Vender would consider car or ? in trade. $26,900. John Allen, Van Isle Marina 656-1138.

1968 DODGE SHORTBOX, slant 6 standard, needs some work. Trade for single axle truck or cabin chassis or sell for $600. 384-8075 pager 1614, evenings 595-3928.

DO YOU HAVE NEW OR USED items in excellent condition (or for exchange) with over 50 local businesses. For information call 382-3224, 384-6462.

SHINGLES INSTALLED 210 pound ashfalt, swap labour for truck, car, earlier than 1970, 1 story only, 381-1112.

1972 LINCOLN LIMOSINE, will swap for ? 479-0770.

## 116 COINS and STAMPS

STAMP SALE
Canadian Mint & Used
25-50% off Lymans
Sat. April 19, 10am-6pm
AND
STAMP AUCTION
300 LOTS
Including fine early stamps of U.S.A., Great Britain, United Nations, Canada.
Sun., April 20, 2 p.m.
RED LION MOTOR INN
Auction Viewing at Sale and April 20, Noon - 2 p.m.
Empress Stamps
Box 6002, Stn. C. 477-7621
Victoria, B.C. V8P 5L4

OLD GOLD, JEWELRY, NUGgets, etc. 1964 U.S. and 1966 Canadian and earlier silver coins, and scrap silver. All bought for immediate cash. Phone 383-8113.

WE BUY SILVER COINS AND sterling. Universal Trading Centre, 383-9512

## 117 ANTIQUES and ARTS

auctions · appraisals
AUCTION EVERY FRIDAY NIGHT
Kilshaw's OF VICTORIA
six generations
1115 FORT ST. 384-6441

BUY—SELL APPRAISE
1115 Fort St. 384-6441

PHILATELIC FOR SALE
Asian desires sell valuable collection, "Vatican City" - Pope Pius XI, complete set in mint, first 10 years-(Catalogue value over £2000/, and several more sets. Inquiries from intelligent, serious collectors and buyers, 382-9349.

30% OFF ALL MERCHANDISE, Capidimonte figurines, crystal, china, Limoges, chandeliers, wall plaques and much, much more. The Porcelain Shop, 595-1221, corner of Fort and Oak Bay.

GENTLEMANS ANTIQUE gold pocket watch, made by Clarkson of London 1852. Good condition, only needs cleaning to run. Best offer over $500. 382-2060 after 5pm.

DUNCAN PHYFE WALNUT dining table, double pedestal, drop leaf with extra centre leaf, 6 harp back chairs, including Captain's chair, $650 or best offer. 592-3076

CHAISE LONGUE CIRCA 1841 beautifully carved back, front and rear legs, 7' long. Just reupholstered in green mohair. $1500 firm. Phone 598-7753.

WANTED: GEORGIAN FURniture, oriental rugs, silver, clocks, etc. TOP PRICES PAID. D. Robinson, 1019 Fort, 384-6425.

COLLECTOR WILL BUY OR repair any windup gramophone, outside horn or otherwise. 595-4768.

ANTIQUE RESTORATION and reproduction, highest quality craftsmanship. Dove West 388-5517

MARSHALL ANTIQUES, 1030 Fort. We buy quality furniture, silver, china, crystal. TOP PRICES PAID. 382-0511.

18 KT GOLD AND EMERALD brooch, 150 years old, appraised value $890. Selling for $325 or offers. 595-7918.

FURNITURE REPAIRED. ANtiques our specialty. Phone 478-2539.

VINTAGE RADIOS FOR SALE. Wanted: battery radios from the 1920's. 478-9193

LEICA CAMERA AND LENSES and Zeiss folding cameras. 382-1971

## 117 ANTIQUES and ARTS

HALF CARAT DIAMOND SOLItaire, appraisal. Oil painting, bronzed frame. 595-1143.

ORIGINAL H. HEINE WATERcolour for sale. 595-0698.

## 120 GARDEN SUPPLIES

### Fertilizer

SAANWOOD FARMS LTD.
Cow manure. 652-2026 or 652-1743. No Sunday calls please.

#1 STRAIGHT COW MANURE, 4 yards, $38, 7 yards, $52. Bag, $2.50. 595-0773

NO. 1 BLACK SOIL WITH chicken manure. 14 yards $125. 7 yards $65. 595-0773

MULTI-CROP FERTILIZER, the best there is. Free delivery. Nick's Garden Service, 658-5975.

CHICKEN MANURE.
478-3612.

COW MANURE, $25 PER PICKup load delivered. 652-2278

STRAW MANURE, $10 PICKUP load. 656-5841.

### Plowing, Rotovating and Cultivating

DON'S TRACTOR SERVICE
477-3913
We rotovate, plow, cut grass and brush; also loading and hauling.

KAYTER'S ROTOVATING Service. Gardens, backyards rototilled. Enter small gates. 383-8269 if no answer please phone after 4pm.

GARDEN ROTOTILLING, Western Community, heavy duty machine, reasonable rates. 478-0798 after 5pm weekdays.

RAMSAY'S ROTOTILLING, 16½ horsepower tiller, garden small or large. Guaranteed deeply tilled. Enters 32" gate. Last year's prices. 598-6541.

COOPER TRACTOR SERVICE
478-8031 or 478-7059
Rotovating, mowing, brush and lot cleanup.

PREPARE FOR SPRING. ROtovating, cultivating and levelling done. 652-2314.

TED'S TRACTOR SERVICE. Rotivating, plowing, leveling. Anysize. 478-4059 after 4pm.

GARDEN ROTOVATING
guaranteed work. 658-5406

GARDEN ROTOTILLING.
478-9701

### Seeds, Bulbs, Plants Trees and Shrubs

DAHLIAS, 6/$2.25; HOLLYhocks, Lily-Valley, single Mums, Raspberry canes. Thinning out pensioner's old garden. 598-8475.

### Tools and Supplies

20" ROPER ROTARY REAR bagger, 1 year old. Like new. $200. 385-9061.

SEARS CRAFTSMAN RIDING mower, 6 hp. $450. Excellent condition. 652-1657.

### Top Soil, Rocks and Fill

TOP QUALITY SHREDDED top soil with sand and manure added. 10 yards or more, $10 per yard delivered. Smaller quantities also available. Peninsula Bulldozing Ltd. 479-1884.

SCREENED TOP SOIL WITH manure and sand, $12/yd: Delivery extra. Sterilized potting soil by bag. E. Nixon Ltd. 478-0511; Nights 479-1937, 479-2995

GOOD CLEAN SHREDDED top soil with or without sand. Government tested. Approved greenhouse material. $11 yard. Minimum 5 yards. 384-6022.

WOULD LIKE APPROXImately 15,000 cu. yds. of raw loam excavated. Open to offers or trade for soil. Millstream Road area. 478-7178.

#1 SCREENED TOPSOIL, mixed with sand and manure, 7 yards for $75. 14 yards $135. Self pickup $10 per yard. 478-3322.

NO. 1 MIXED TOPSOIL. DARK, sandy loam. Large and small orders. Also no. 2 and perk soil. 658-5172, 479-1582, 658-8921

NO. 1-SCREENED BLACK loam, easy to spread, 4 yards $50; 7 yards $75; big bag $2.25. 595-8129

BY SACK, WEED FREE black soil. Open 7 days a week. 382-2843.

SAND, GRAVEL, DRAIN AND crushed rock, 1 to 6 yard loads. 658-5406.

TOPSOIL WITH MANURE mixed, 12-15 cu yd load, $9 cu yd. 652-1194, 652-2445

300 YARDS BOULDERS, SUITable for rip-rap or breakwaters, $30 per load. 478-5080, 479-2345.

TOPSOIL $10 YD. MINIMUM 10 yds. Rototill and manure. 382-1180.

## 125 PETS and SUPPLIES

FREE TO GOOD HOME, 7 month old blonde Cocker cross, housetrained, with shots. 478-5984 after 4:30pm.

ACTIVE GREY FEMALE KITten, needs very affectionate owner, litter trained, innoculated. $10. 386-0297.

PUREBRED TOP QUALITY Bassett hound pups for sale, approved homes only. 383-2363.

WANTED, FEMALE COCKAteel, will buy or swap for budgie, 386-7490

ONE MALE BLACK MINIAture poodle, 3 months old, $100 firm. 658-5946.

FREE TO GOOD HOME, 7 month old black part lab part shepherd. 385-8974 after 5:30pm

REG. YORKSHIRE TERRIER Puppies. Ready to go. 112-248-9649, 6-9pm. $250.

PROFESSIONAL ANIMAL and livestock photography. 384-9217.

FREE TO A GOOD HOME, DOberman-ST. Bernard cross pups. 479-6843 evenings.

WHITE FEMALE SULPHUR crested cockatoo, complete with cage and supplies, $900. 381-1227.

YOUNG BUDGIE, GREEN, small cage, for price of ad. 477-9914 after 5pm.

WELSH CORGI PUPPIES, REgistered, $165. Ready to take in mid-May. 112-246-4506.

FEMALE SPAYED IRISH SETter needs lovable good home. 384-9727 or 477-1126.

PUREBRED BLACK LABS, 1 male, 4 female, $60. 478-4205 after 5pm.

4 VERY CUTE KITTENS FREE to good homes. 385-5797 after 6pm.

MUST SELL, CONURE PARrot, $200 or best offer. Call 477-0168, after 5:30 pm.

BUDGIES FOR SALE, BLUES, greens and pieds. 478-2594.

8 TERRIER-SPANIEL CROSS puppies, paper trained, 478-9970

PUPPIES, WILL BE MEDIUM sized dogs. 7 weeks old. 478-0784.

2 TABBIE KITTENS, $6 EACH
598-4994

DOG'S STATION WAGON DIvider, hardly used. $35. 383-3266.

PUPS, COCKAPOO FOR SALE. Phone 385-8209.

GOOD HOME WANTED FOR 8 month medium size dog. 477-8708

CANARIES, REASONABLE. 479-5333

2 FISH TANKS WITH STAND and accessories. 595-9972.

COLLIE CROSS PUPS FOR sale. $20 each. Phone 646-2005.

## 125 PETS and SUPPLIES

2 COMPLETE AQUARIUMS, 15 and 30 gallon, complete with factory stands, pumps, heaters, filters, lights, hoods etc. Over $450 retail, best offer for quick sale. 478-6826 after 5pm

REGISTERED SABLE SHELTIE pups, born March 6th, dam sired by ch "Strike up the Band" of Safeliers Kennels, to good homes only. 478-6482 evenings or weekends

REGISTERED GERMAN shepherd pups. Champion blood lines, 3 females left, 2 months old and ready for a loving home of their own. 477-6128.

STUD SERVICE-CANADIAN Champion proven red toy poodle, produces red from apricot, tested for PRA and brucilosis. Phone Mrs. Murray 474-2171 anytime.

LOW-COST SPAY/NEUTER plan for restricted incomes. Don't plead guilty to cruelty. Stop littering. Animals' Crusaders, 386-9832.

3 PUPPIES. THEIR DAYS ARE numbered. Two lovable large-breed and 1 part Fox Terrier. Must they die? Animals Crusaders 386-9832.

THREE FREE ADORABLE female kittens, to good home, love children, clean, weaned, litter box trained, 8 weeks old. 652-3357.

GOOD HOME REQUIRED FOR fully-trained half-Siamese kittens. Black/white females, $20. Sealpoint Siamese males, $45. Phone 385-2945, after 5 pm.

BEFORE BUYING A PUPPY call Victoria City Kennel Club "Watchdog" for advice. 478-4177.

SEA SHORE PET SHOP LTD.
Tropical Fish — Birds
Small Animals — Supplies
Town & Country 383-9313

REGISTERED GERMAN SHEPHARD puppies, also grown dogs obedience trained. Gerberts Kennels, 112-748-8884

11 MONTH OLD ST. BERNARD Lab free to good home, needs lots of room to run. 478-3773 after 4pm.

DO YOU WANT TO HAVE your dog well trained. Phone Us. Any breed from 3 months to 5 years. Guaranteed. 385-8209.

PAIR OF BLACK MASKED African love birds with floor standing cage. $200 firm. 656-2663.

ELEGANT BLACK AND TAN long-haired miniture Dachshunds. GKC registered, champion sired. 479-6379.

AIREDALE CROSS, FEMALE, 5 months, shots, spayed, super friendly, loves kids. 478-4591, 382-9289.

6 PUPPIES FOR SALE, $10 each. 5 weeks old. Variety Terrier mixture, medium sized. 386-8408 evenings.

FREE GUINEA PIG AND cage; gray Persian neutured cat; ginger tom. 477-9950 after 5pm

## 127 CHICKS, POULTRY HATCHING EGGS SUPPLIES

CHICKS, R.I. RED, COMETS, Hubbard meat. Turkeys, whites $1.70. 478-3368.

## 128 LIVESTOCK SUPPLIES AND EVENTS

JOHN
MacNUTT
TRUCKING
SAWDUST—SHAVINGS
HOGFUEL
Large or Small Loads
479-6560

MANDER
TRUCKING LTD.
SAWDUST
SHAVINGS
CEDAR HOG FUEL
385-3041
After 6, 479-7629

CHEMAINUS WESTERN HORSEMAN'S CLUB
C.E.F. Permit Schooling Show. English and Western classes. Sunday, April 20th. Judge Alice Howse. For further information, call 748-1473.

REGISTERED APPOLOOSA gelding, 16.2 HH, 11 years, eventer type, well schooled, excellent disposition. $2300. 112-746-4406 local 21, 112-746-5628 evenings.

11-WEEK-OLD PUREBRED German Shorthair Pointers, excellent hunting stock, good markings, only two left. Call now and make an offer, 112-723-8490.

BUGGY FOR SALE
Rebuilt fancy buggy. Road worthy. Asking $1200. Contact Boyd Taylor, Regina, Saskatchewan 306-584-2819.

3 BOX STALLS AVAILABLE with rubber mats. Separate paddocks. Large ring. Close to Elk Lake trails. Individual family care. $125 per month. 652-2052.

FOR SALE EXTRA WIDE horse trailer for 2 or 3 horses, front storage, walk-through doors. Good condition. $2500. 248-6450 Parksville.

5 YEAR OLD WELSH PONY mare, 12.2hh, well mannered, good on road and trail. $300 firm. Interested parties only, between 9-2pm. 656-0027.

10 HAND PONY, DAPPLED Bay with Flaxen mane and tail. Sadly outgrown, has won ribbons, $250. 642-3327.

7 YR. CHESTNUT THOROUGHbred gelding, 15.3, good mover, By Alibai's Shadow. Reasonable to good home. 652-2148.

10 YEAR OLD REGISTERED Appaloosa gelding, needs experienced rider. $800. Phone 477-4435 or 477-8747.

WANTED: RIDING HORSE suitable for 11 year old child, willing to rent monthly or lease. Phone after 6pm, 381-0042.

EXCELLENT ALFALFA HAY, $5.75 per bale in 1 ton lots. 656-5218 evenings.

SNOWFLAKE APPALOOSA mare 15.1 hh, excellent eventing prospect. 592-1726.

FOR SALE, TWO CHESTNUT thoroughbred mares. Phone L. R. Masters, 479-4598.

ONE BOX STALL, ½ ACRE pasture, family care, $100 per month. 479-0364.

BAY QUARTER HORSE gelding, 6 years old, 15.2 hands, western, $850. 477-8498 after 5pm

SEED POTATOES IN SACKS, $30 a ton. 652-1582, 6858 Pat Bay Highway.

ANGUS AND HEREFORD steers and heifers, 500-800 pounds. 478-6190.

PROFESSIONAL ANIMAL and livestock photography. 384-9217.

WESTERN SADDLE, BLACK, 15", $200 or best offer. After 5pm, 478-8816.

MUST FIND LOVING HOME for Welsh pony, $375, tack included. 479-8752

FAMILY MILK COW, GERNSEY Cross, good milker, $850. 478-8141.

REGISTERED YOUNG, polled hereford cows with calves at foot. 112-746-6332.

CAN NO LONGER KEEP REgistered half ¼ horse mare, 4 years old, 15 hands. 652-4192

BULK FEED POTATOES, $25 ton. 652-1513 or 652-1318.

YORKSHIRE PIGLETS, EXcellent stock, $35-$40. 478-3871.

2 YOUNG EWES WITH LAMBS for sale. 478-1227

WEANER PIGS FOR SALE
478-0764 or 478-4735

## 130 HEAVY EQUIPMENT AND MACHINERY

EXCAVATOR
1977 P&H H1250, 1½ C-Y hydraulic hoe - GMC 6V53 - excellent condition, a real cream puff with only 1300 hours. Priced to sell fast at $85,000. Mutual Equipment, 386-6155

1964 GMC TANDEM V6 GAS flat deck truck on air, new, 8'6"x18' deck, 16,000 front axle, 34,000 rear, 5+4 trans, tested, in good condition, $5000. 652-1440, 652-5870.

OLDER 2000 LB. CAPACITY fork lift, propane, solid tires, runs well; $1800 or best offer. 382-8286 8-4:30pm Monday to Friday.

1960 MAC TRUCK B/75, REbuilt thermodyne motor, c/w telescopic ram and heavy duty box dump. 112-746-7698

'69 KENWORTH LOGGING truck, Cummins 5 and 4 with '77 Columbia log rigging with electronic scales. $30,000. 474-1765

7' WIDE 90 GALLON SADDLE tank, $100. 11' steel deck, $275. 10' steel dump box with ram and pump, $900. 385-9011, 9-6.

HYDROSTATIC 700 BOBCAT, bucket and pallet forks. 478-4581 after 6pm.

1977 JD 450C, COMPLETE with 4-in-1 bucket and backhoe. 112-923-5104.

MODEL 610 BOBCAT, BACKhoe and fork attachments, $5000. 656-5841

14' CARTER ALUMINUM gravel box in good shape. 743-5906.

20' VAN (ONLY) WITH TUCKaway power tailgate. 743-5906.

## 135 FARM IMPLEMENTS

FINNING
YOUR CATERPILLAR DEALER

USED EQUIPMENT

1977 Drott 50 Excavator... Only 1300 hrs. $68,200

1977 Drott 50 Excavator. With 2 extra buckets. Low hours. Rebuilt engine. $79,000

J.B.C. 7C Excavator 1 yd. Runs well. $15,000

Massey Ferguson 44B (1974) 2 yd. aticulating loader. $23,000

John Deere 450 Crawler. Angle dozer, winch, arch, runs well, good tracks. $15,000

Fiat Allis 7C Track loader 2 yd. Late model unit. Looks and runs well. $29,500

Towmotor model 860, 8000 lb. Forklift with sideshift. $12,000

Repower Special. Model 340C Cat engine, 335 H.P. with Brakesaver. $12,500
Full Cat Warranty

CALL 384-4144
27 Crease Ave. Dealer #N030

BUTLER BROTHERS BUILDALL

FARM, LAWN AND GARDEN EQUIPMENT

Satoh and Power King Tractors
★ Gas and Diesel/12-38 h.p. ★

Jacuzzi Pumps
Howard Rotavators

Serving the Peninsula and Islands for 50 years.

2046 KEATING XRD.
652-4437 652-1121

Ford Rollins
MACHINERY LIMITED
610 ALPHA STREET 384-0541

FORD TRACTORS
Lawn and Garden Tractors
10-20 H.P.
Farm Tractors
2 Wheel and 4 Wheel Drive
13-335 H.P.
DL-595-4A

JOHN DEERE J. GRIEVE MOTORS LTD.

Lawn & Garden Tractors
7 hp - 28 hp
Diesel Farm Tractors
22 hp - 275 hp
Full Line of Attachments
Good Supply Of Used Tractors
652-1642 SAANICHTON

J. GRIEVE MOTORS LTD.
Vancouver Island's largest farm implement dealer now selling Yanmar 4-wheel drive tractors, 13 to 33 h.p. Full line of attachments.
652-1642 SAANICHTON

10 HORSE WALK BEHIND garden tractor, with plow, discs, cultivators and 4 ft mow bar. Many spare parts, good working order, $750 or best offer. 112-743-9079 or 595-8827

100 GALLON JIFFY TANK AND pump, $75. Single furrow walking plow, $75. 20' electric power farm conveyor belt, $150. 656-5841.

20' FLAT DECK GOOSENECK trailer with tandem sliding axles for self ramping, $4000 or reasonable offer. 112-743-9636.

WANTED: SMALL TRACTOR with front end loader. 478-8026.

## 148 LEASE VEHICLES

ENSIGN

We Thought You
Should Know
Bryan & Tom
SELL Premium
Ex-Lease
Vehicles
★ ★ ★
79 Volare wagon
77 Cordoba T-bar
78 LeBaron 4dr
77 Kary Van
77 Ram Charger 4x4
77 Dodge ¾T van
★ ★ ★
PLUS MANY
MORE SPECIALS
TO CHOOSE FROM
ENSIGN LEASE LTD.
Quadra at
Caledonia
386-2411
DEALER NO. 5620

THE BEST DEAL IN TOWN ON monthly car rentals. 658-8459

TRADE
THROUGH
CLASSIFIED
DIAL 386-2121

## 150 CARS FOR SALE

METRO TOYOTA

TERCEL!
From
$4598
LEASE
FROM
$129
PER MONTH

ESSO/INSPECTED
& FULLY
RECONDITIONED
USED CARS

79 Cressida
79 Capri
78 Fiesta
78 Toyota Pickup
78 Civic
78 Corolla
78 Subaru Brat
78 Dodge Pickup
78 Spitfire
78 Datsun Pickup
78 Zephyr
78 Yamaha 1100
78 Omni 4 dr.
77 Bobcat Wgn.
77 Hilux
77 Civic
77 Land Cruiser
77 Corolla Wgn.
77 Monarch
77 Chevelle
77 Camaro LT
77 Cougar
77 Malibu
77 Corona
76 Celica
76 Valiant Brougham
76 Firebird
76 Datsun Wgn.
76 Yamaha 750
76 Dodge Van, Camper
76 Duster
76 Audi
76 Mazda
76 Pinto
76 Suzuki 350
76 Ventura
75 GMC Pickup
75 Rabbit
75 Audi
75 Celica
75 Land Cruiser Wgn.
75 Dart
75 Corolla
75 El Dorada Conv't.
74 Bobcat
74 VW Beetle
74 Datsun AT
74 Courier Pickup
72 VW Westfalia

Do Yourself
A Favour
SHOP METRO
... Before
You Buy!

PLUS
METRO
ECONO LOT
Nothing Over
$2999
386-1711

OPEN FROM
8 a.m.-9 p.m.
SAT., 8 a.m.-6 p.m.

100% Bank Financing
O.A.C.
386-3516

METRO TOYOTA LTD.
645 FINLAYSON
(Across from Woodwards)
DEALER 6290

METRO TOYOTA

### 1979 - 1980

SALE-NEW
1980 CITATION
FRONT WHEEL DRIVE
4 cyl, auto, ps, radial tires, bumper rub strip, rear defroster, sports mirrors, 2 tone paint, radio, reclining passenger seat, full wheel covers. SALE PRICE $7,270.29. BRIDGE ST. MOTOR CO. LTD. 388-5714, Res. 652-4244. Dealer 5161.

1980 DEMO
CHEV MALIBU
2 dr, 4.4 litre V-8, auto, ps., pb., radio, defroster, tinted glass, auxilary lighting, body-side molding full wheel covers, and wheel opening moldings. Retail $8,220.05. SALE PRICE $7,168.92. BRIDGE ST. MOTOR CO. LTD. 388-5714, Res. 652-4244. Dealer 5161.

T-BIRD
1980 Demo, V8, auto, ps, pb, radio, rear defroster, bucket seats, console, landau roof, tinted glass and more. Retail is $9,258.80. SALE PRICE $8,158.80. BRIDGE ST. MOTOR CO. LTD. 388-5714, Res. 652-4244. Dealer 5161.

1980 WHITE CORVETTE, V8 automatic, PS, PB, T-bar, AM/FM, 3,000 kilometers, $15,500. 79 Mustang, V8, automatic, power steering, radio, decal package, 32,000 km. $5495. Hertz Rent A Car (Division of Howbar Leasing), 901 Douglas St, Victoria, B.C. Open 7 days a week. 388-4411 Dealer #6499

D O U G L A
VOLKSWAGEN
AUDI

Your Largest
Volkswagen
Audi
Dealer On The
Island!

VANAGON
Campmobile
For 1980
4 Speed and
Automatic!
AVAILABLE
NOW!

PREMIUM USED

| | |
|---|---|
| 80 XR7 | $9,995 |
| 79 Rabbit 'L' 2 dr. | $6,895 |
| 78 Audi 5000S | $12,950 |
| 78 Blazer. Loaded! | $11,950 |
| 78 Audi Fox, AT | $8,295 |
| 78 Rabbit, 2 dr., AT | $6,995 |
| 77 Subaru, 4X4 | $4,995 |
| 77 Rabbit 2 dr. | $6,795 |
| 76 Capri, AT | $4,695 |
| 76 Corolla, 2 dr. | $3,295 |
| 76 Rabbit 2 dr. | $4,295 |
| 75 Duster, AT | $3,595 |
| 74 Corolla Wagon, AT | $4,395 |
| 73 Fiat 128, 2 dr. | $2,395 |
| 71 VW 411, wagon | $2,795 |
| 68 Cadillac cpe. | $3,195 |

UP TO 60 MONTH
SCOTIA PLAN
FINANCING
AVAILABLE. O.A.C.

Douglas Volkswagen Ltd.
3329 Douglas Street
388-5466
Dealer 5100

BLACK IS BEAUTIFUL
New 1980 TRANS AM loaded! GARDEN CITY AUTO LEASE LTD. 2978 Douglas St. Dealer 5721.

1980 CORVETTE
Gymkhana susp, glass roof, aluminum wheels, 4 spd, air, tilt. No more this year. Contact ALAN SHEARNE 474-1211, Millstream Chev Olds Ltd. Dealer 5831.

TRY US FIRST!
'80 Honda station wagon, 5 speed. Silver, many extras, only 250 Km. For immediate delivery at Metro Honda, 388-6921. Dealer 5876.

1980 OLDS TORONADO DIESEL
Metallic gold, Permashine, leather reclining seats, A/C, cassette radio, tilt wheel, cruise control, very low mileage. 656-1835 after 5.

TRY US FIRST
79 Accord H/B, AT, 7000 mi. $7095. Metro Honda, 388-6921, 2151 Blanshard St. Dealer 5876

1979 CHEV CAPRICE, 4 DOOR, auto, PS, PB, am radio, electric rear defrost, 25,000 miles. $5150. 386-1213
Tilden Rent-A-Car Dealer 6365C

1979 PLYMOUTH COLT, 2 door hatchback, 6 months old, low mileage, chains included. 385-1006.

1979 RENAULT R5, GTL "LE Car" 5000 miles, 4 speed, sunroof, radio, balance of warranty. $4850. 383-9753

SAVE $1200
79 Pinto sports wagon. Fully equipped. Ideal for camping. 595-8278

1979 CAPRI RS, BLACK, LIFT back, 2100 km, 302, 3 speed with overdrive, $6900. 112-746-7698.

TRY US FIRST!
79 Firebird automatic, 16,000 miles, like new, $6995. 388-6921, Metro Honda. Dealer 5876.

80 RABBIT DIESEL "L", 5 speed, sunroof, many extras, 382-9295 evenings.

1979 DIESEL CUTLASS Brougham, 2-door, economical, luxury, many extras. 658-5129.

1979 AUDI 5000S, BLUE, 5-speed, 477-0056.

### 1977 - 1978

78 LEMANS SW
Mint. 24,000 mi. Small economical V8 engine, P.S, P.B, Michelin radials. Only $5750. Replacement over $8000. Call ALAN SHEARNE 474-1211, Millstream Chev Olds Ltd. Dealer 5831.

TRY US FIRST
77 Honda H/B. Gold. Radial, tape etc. $3895. Metro Honda, 388-6921, 2151 Blanshard. Dealer 5876

1977 WHITE TRANS AM
400 cu in automatic with shift kit, power steering, brakes, windows, blue velour interior, 18 mpg city, $7500 or best offer. 386-7479 after 4pm.

TRY US FIRST!
78 Civic station wagon. Radials, roof rack, sunroof, mags, etc., $4695. Metro Honda, 388-6921. Dealer 5876.

1977 CORDOBA, AUTOMATIC, console shift, leather bucket seats, AM/FM radio, sunroof, sport wheels, air conditioning, other extras. $5500 firm. 598-5951 after 5pm.

ENSIGN CHRYSLER PLYMOUTH

ENSIGN
CHRYSLER
PLYMOUTH

WE THOUGHT
YOU SHOULD
KNOW

ALL UNITS
CHECKED
BY CAR CLINIC
DIAGNOSTIC
CENTRE

'80 Plymouth Duster
'79 Mercury Capri
'79 Camaro Z28
'79 Dodge Omni
'79 Chevette
'79 Ford Pinto
'78 Chrysler Cordoba
'77 Toyota Corolla
'77 Pontiac Trans Am
'77 Mercury Comet
'76 Buick Century
'76 AMC Hornet
'75 Ford Elite
'74 Ford Pinto
'73 Plymouth Cricket

'77 Chevrolet
Suburban 4x4
V8, 4 speed, radio
Power steering/brakes
Winch, beige/beige
Stock 84021
★ $6995 ★

'79 Lil' Red Express PU
'78 Ramcharger 4x4
'77 Sportsman 8 pass.
'75 GMC ½ ton PU
'74 Dodge Kari Van

PLUS MANY
MORE

GOV'T TESTED
PLUS 2-YEAR
WRITTEN
WARRANTY

ENSIGN
Chrysler-Plymouth
Ltd.
DOWNTOWN
YATES AT COOK
Dealer licence number
D5295
386-2411
Open Weekdays
Till 9:00

TRY US FIRST
77 Cordoba H/T. Mint $5495. Metro Honda, 388-6921, 2151 Blanshard. Dealer 5876

TRY US FIRST
78 Accord H/B, auto, 10,000 mi. $6595. Metro Honda, 388-6921, 2151 Blanshard St. Dealer 5876

TRY US FIRST
78 Civic Sedan. 25,000 mi. $4095. Metro Honda, 388-6921, 2151 Blanshard. Dealer 5876

1978 HONDA CVCC CIVIC, RED with black interior, whitewall tires, 20,000 miles. Immaculate condition. One owner. $4,250. 386-1463 evenings.

TRY US FIRST!
78 Civic 5 speed hatchback, $4395. 388-6921, Metro Honda, Dealer 5876.

1977 CUTLASS SUPREME, power brakes, power steering, air-conditioning, low mileage. $5500 or offers. 385-7288.

77 T-BIRD, MOONROOF, LOW miles, showroom condition, very sharp car, $5500 firm. A must to see. 388-9155 leave message.

1978 HONDA CIVIC, 13,000 miles, like new, includes 2 studded snow tires, asking $4200. 652-1625 or 656-7066.

78 VOLKSWAGEN RABBIT, 2 door, standard, 18,000 km, minor body damage, $4600. 595-7528 after 7pm.

TRY US FIRST
77 Aspen sedan auto. $2995. Metro Honda, 388-6921, 2151 Blanshard. Dealer 5876

1977 TRANS AM BLACK ON black, 4 speed, power windows/locks/trunk, air, tilt, 8 track and more. $6995. 478-7125.

78 FIREBIRD, 305, POWER steering, power brakes, low mileage, Trans Am decals, best offer. 478-0039 after 6pm.

77 MERCURY MONARCH
29,000 miles, 2 door, power steering, power brakes, asking $4700. Call 384-8571 or 477-5103

MUST SELL THIS WEEK 77 CAmaro, excellent condition, low mileage. $5550. 384-2323, 658-8053.

MUST SELL 1977 DODGE MOnaco Royal, excellent condition, 38,000 miles, pb, ps, $3,950. 477-0039

1978 TOYOTA COROLLA 1200cc, standard, radio, 13,000 miles, excellent condition. $4000. 385-2038.

78 PONTIAC PHOENIX, 5500 kilometers, exceptionally clean, must be seen. 385-4213 or 386-3889.

THREE POINT MOTORS
Mercedes-Benz
PORSCHE

SKYLARK
80 Buick 4-door automatic, power steering, power brakes, radio. Only 13,000 miles. $6,995

200SX
80 Datsun 5-speed coupe. A beauty! Only 2,300 miles. $7,380

MUSTANG
80 New. 16 options including automatic, power steering, power brakes, AM/FM stereo cassette. $7,695

VOLARE
79 Staton Wagon. Only 6,000 miles. Automatic, power steering, custom roof rack, radio. $6,595

510
79 Datsun 4-door automatic, radio, etc. $6,195

FIESTA
79 Ghia, two-top sun roof, radio, one-owner, 8,500 miles. $5,895

210
79 Datsun 2-door, automatic radio, etc. $4,895

300D
77 Mercedes. Electric sun roof. Only 30,000 miles. $22,920

PICKUP
77 Dodge Custom 200 Camper special. Automatic, power steering, power brakes, H/D package, Canopy. Only 7,100 miles! $6,495

450SEL
76 Mercedes. Less than 35,000 miles. Electric sun roof, light alloy wheels. $29,770

300D
76 Mercedes. Fully reconditioned. $16,975

PINTO
74 Wagon, custom roof-rack, automatic, radio. only 25,000 miles! $3,495

280
73 Mercedes. Only 50,000 miles, one-owner, sun roof. $12,975

OPEN 'TIL 6 P.M.
Government
at
Hillside
385-6737
Dealer 5053

1978 FIREBIRD A1 SHAPE, 305 automatic with options, $5995. 477-0251

1978 HONDA CIVIC, EXCELlent condition, low mileage, $3800. Call 595-4133

1978 HONDA ACCORD HATCHback, automatic, 41,000 miles, immaculate, $5500. 479-7338.

1977 VOLARE SUPER 6, A-1 condition, $4000. Phone 478-3698 after 6pm.

1978 HONDA, STEREO CASsette, blue metallic, 8 tires. Excellent condition. 383-5154.

EXCELLENT CONDITION, must sell. 77 Olds Cutlass. 598-2896 after 6pm.

1977 MUSTANG MACH I, NEW brakes, clutch, battery, rebuilt radiator, 43,000 miles. 382-3284.

BLUE 78 CUTLASS 4-DOOR Salon Brougham, V6, offers on $5395. 478-7027.

1977 T-BIRD, 12,000 MILES, like new, 302 V8. 384-4471.

1978 TOYOTA COROLLA, 7,000km, $4295. 388-7386 after 6pm.

78 RABBIT, 2 DOOR, 4 SPEED, $4500. 384-2177

### 1975 - 1976

76 BUICK REGAL
4 dr, 8 cyl, auto, air conditioning, pw, power door locks, am radio with 8 track, vinyl roof, sport bench seat, centre arm rest and more. SALE PRICE $3995. BRIDGE ST. MOTOR CO. LTD. 388-5714, Res. 652-4244. Dealer 5161.

MUST SELL, MOVING MAY 1, 1975 Volkswagen Rabbit, automatic, hatchback, 54,000 miles, safety checked, excellent condition, lady-driven, $3400 or best offer. Please call 385-3924, after 5 pm and ask for Carol Monday to Friday.

76 CAPRI
V6, 4 spd., sunroof, tinted glass, 43,000 miles. Very clean. $3995. PAINTER MOTORS LTD., 388-6196, 3005 Douglas, Dealer 5802.

ONE OWNER
Economical 6 cyl. auto. 75 Gremlin. 30,000 mi. $2950. or offers. Call ALAN SHEARNE 474-1211, Millstream Chev Olds Ltd. Dealer 5831.

76 TRANS AM
400, auto, ps, pb, tape deck. $5695. PAINTER MOTORS LTD., 388-6196, 3005 Douglas, Dealer 5802.

1975 SILVER TRANS AM, black interior, power steering, power brakes, tilt steering, stereo, new shocks and new tires, good condition. After 6pm, 478-7834.

1976 MONTE CARLO, EXCELlent condition, V8 automatic, power steering, power brakes, tilt steering, fuel econo gauge, vinyl roof. 2069 Goldsmith Street.

1975 OLDS OMEGA 2 DOOR hatchback, 350 automatic, excellent condition, one owner woman driver, power steering, power brakes, 41,000 miles, $3475 or best offer. 658-8633

TRY US FIRST
75 Datsun B210 4 spd. $2995. Metro Honda, 388-6921, 2151 Blanshard. Dealer 5876

TRY US FIRST
76 Honda station wagon std. $3795. Metro Honda, 388-6921, 2151 Blanshard. Dealer 5876

75 PONTIAC LAURENTAIN stationwagon, 350 V8, automatic, power steering and brakes, heavy duty rear springs, trailer hitch, $2,100. 382-9934.

1976 OLDS TORONADO Brougham, 2 door hardtop, 27,000 miles, loaded and immaculate, $6000 firm. 479-8739 after 6pm.

76 VOLVO 242DL, FUEL INJECtion, overdrive, air-conditioning, AM—FM stereo, radials, excellent condition, $6850. 382-8428.

Millstream
CHEVROLET
OLDSMOBILE

GMC
79 GMC 4x4 short box, V8, automatic, power steering, power brakes, radio, finished in black.
Asking $9950

LEMANS
78 Lemans Wagon, V8, automatic, power steering, power brakes, radio, finished in light blue with blue vinyl trim. $5750

GMC
76 GMC ¾ ton, V8, automatic, power steering, power brakes, radio. Finished in white with vinyl trim. Only $5450

CUTLASS
78 OLDS CUTLASS cruiser wagon, V8 automatic, power steering, brakes and radio. Finished in silver with woodgrain exterior and maroon trim.
Only $6890

CHEVETTE
76 CHEVETTE 2 door. Economical 4 cylinder automatic, radio. Finished in green with matching vinyl trim. $3750

PINTO
76 PINTO SQUIRE wagon, V6 automatic, power steering, brakes and radio. Finished in light yellow with woodgrain exterior and saddle trim. Only $4150

MOST CARS
BCAA INSPECTED
MON.-FRI.
8:30 a.m. - 9 p.m.
SAT. 9 - 6

Millstream Chevrolet
Oldsmobile Ltd.
1730 Island Highway
474-1211
Dealer Lic. D-5831

TRY US FIRST!
75 Ventura, 6 cylinder, automatic. Like new, $3495. 388-6921, Metro Honda, Dealer 5876.

1976 OLDS CUSTOM CRUISER station wagon, excellent, loaded including air. Take over for bank payments. Phone 382-9236 days, 658-8878 evenings.

PRETTY '75 DODGE DART, 2 door sports coupe, slant 6, good rubber, new crank kit, tested, factory pin stripe, $2450, will take trade. 658-5721, 656-3055.

TRY US FIRST!
76 Astre Station wagon. Auto., P/S, $2995. 388-6921, Metro Honda. Dealer 5876.

MUST SELL, EXCELLENT condition, lady driven, 1975 Monza Sports Coupe, only 36,000 miles, sunroof, stereo, $3990 or best offer. 598-5415, 652-4294.

1975 BUICK SKYLARK, V6, power steering, power brakes, automatic, 62,000 miles, offers on $2900. 479-6920.

75 SUPER BEETLE GOLD, am/fm cassette stereo, sunroof, excellent condition, $4,300. 384-3176.

VALIANT CUSTOM, 6 CYLINder, automatic, power steering, power brakes, radio, 1 owner, 75,000 miles, $3300. 477-8031.

MECHANICS SPECIAL
1976 Volkswagon Rabbit. Needs work. Best offer. Call 384-7908 after 6 pm.

ECONOMICAL 76 DATSUN B210, excellent condition, new tires, recent tune-up, 34,000 miles, $3350 or offers. 384-9190.

1976 BUICK SKYLARK, 27,000 miles, power steering, power brakes, automatic, small V8, $4100. 478-3730

1975 MUSTANG II MARK I, loads of extras, excellent condition. $5200 firm. 478-6060 or 386-6700.

1975 PLYMOUTH SPORTS. Sunroof, power steering, power brakes, air conditioning. 388-7779 or 385-3554

MUST SELL
75 Ram Charger SE, extras. Good condition. $3950 obo. 652-2080.

1976 FORD TORINO STATION wagon, exceptionally clean, well taken care of, lots of extras, $4500. 477-9682.

'76 PINTO 3 DOOR RUNabout. Immaculate. Low mileage. Extras. $2995. Phone 595-5304.

1976 HONDA STATIONWAGON, 4 speed, 49,000 miles, woodgrain panelling, roof-rack, excellent condition. $3,550. 479-4966.

1976 TR7
Excellent condition, very economical. $4750. 477-8478.

1975 MONTE CARLO, EXCELlent condition, loaded, offers. 642-4180.

75 PONTIAC GRAND PRIX, every possible option including sunroof. 382-9054.

1975 FIREBIRD, MINT CONDItion, $4700 or best offer. Phone 658-8442.

1976 TOYOTA, 4-DOOR, 1-owner, 40,000 miles. 385-6665 between 6-7pm.

1975 CADALLIC FLEETWOOD Brougham in excellent condition. $6900. 598-2622.

75 HONDA CIVIC, EXCELlent condition. $2995 or best offer. 592-6171.

75 TORINO SQUIRE STATIONwagon, new radials, brakes, $1900. 658-5975.

75 CAMARO LT TYPE GOOD condition. Must sell. $4300. 386-2490.

1975 VOLVO STATIONWAGON, new paint, new muffler, radials, trailer hitch, 656-6492 after 5pm

1976 COUGAR XR-7, EXCELlent condition. $3500 or offers. 382-4143.

76 PONTIAC SW, GOOD CONDItion, must sell immediately. $2500 O.B. 385-6774

1975 CELICA 35,000 MILES. $4200 or best offer. 386-2301.

1976 FIREBIRD, EXCELLENT condition, 8700 miles. 656-7786.

1975 HONDA CIVIC HATCHback, $2300. 112-748-9209.

### 1973 - 1974

74 VEGA, STANDARD TRANSmission, good body and interior, low mileage since recon engine, radio, tested to October, $1600 or near. 721-3129.

REG MIDGLEY
AMC Jeep Renault

"EXCELLENT
SELECTION"

FROM . . . AMC

| | |
|---|---|
| 74 Hornet Wagon | $2995 |
| 68 Javelin H.T. | $2295 |
| 77 Gremlin "X" | $3995 |
| 77 Hornet 2-dr. | $4495 |

FROM . . . FORD

| | |
|---|---|
| 78 Ford Ranchero | $6495 |
| 79 Mercury Zephyr | $6495 |
| 79 Ford Mustang | $5995 |
| 74 Ford Pinto | $2295 |

FROM . . . GM

| | |
|---|---|
| 75 Chev Nova | $3995 |
| 75 Chev Caprice | $3495 |
| 76 Olds Omega | $4495 |
| 77 Chev Malibu | $4995 |
| 79 Chev Impala Cpe. | $6995 |
| 79 Chev Impala Wgn. | $6495 |

FROM . . .
CHRYSLER

| | |
|---|---|
| 73 Plym. Suburban | $3495 |
| 77 Chrysler Newport | $5995 |

IMPORTS

| | |
|---|---|
| 75 Fiat 128 Wgn. | $2995 |
| 75 Honda Ccivic | $3295 |
| 76 Datsun 710 4-Dr. | $3895 |

★ Written Guarantee
★ Safety Tested
★ Bank Finance O.A.C.

REG MIDGLEY
MOTORS LTD.
"The Super Lot"
Douglas at Cloverdale
385-8756 Dealer 5186

'74 VW BEETLE
We rarely get out hands on one of these little cuties. 47,000 original miles, lady driven. Special this week only, $3295. Financing OAC. GEM MOTOR SALES (1973) LTD., 480 Esquimalt Rd., 382-7195. Dealer 6331.

LOW MILES
Red 1974 Trans AM 8 auto, power steering, brakes and radio. Asking only $5695. Hurry on this one. Call ALEC BOGUSZ at 382-7121 or res. 477-1575. Empress Pontiac Buick GMC Ltd. Dealer 5701.

74 CHARGER SE
White on white. Bucket seats, console, auto, ps., pb., sunroof and air. Nice tires and mags. B.S.G. SPECIALTY MOTORS LTD., 381-5544, 385-7733 Dealer 6033.

74 CHARGER SE
Black and gold. Mint condition, 41,000 miles, ps, pb. Must be seen! $2995. PAINTER MOTORS LTD., 388-6196, 3005 Douglas. Dealer 5802.

TRY US FIRST!
73 Valiant Scamp, 2 door, hardtop, 6 cyl., automatic. Excellent. Metro Honda, 388-6921. Dealer 5896.

73 CHARGER SE, 400 4 BARrel, 2 tone gold in color, power windows, air conditioning, immaculate condition, must be seen to be appreciated. Asking $3400. Phone 382-1347 after 5:30pm. weekdays.

TRY US FIRST!
74 Volvo 145E wagon. Automatic, power steering, $4995. 388-6921, Metro Honda, Dealer 5876.

73 VW
Bug, orange with black interior, 4 spd., radio, $2395. PAINTER MOTORS LTD., 388-6196, 305 Douglas. Dealer 5802.

TRY US FIRST!
Mechanic's Special! 74 Pinto station wagon. Needs rings and valves, $1995. 388-6921, Metro Honda. Dealer 5876.

74 MATADOR
4-dr. sedan, V-8, auto, ps., pb., radio. Asking $1995. BRIDGE ST. MOTOR CO. LTD. 388-5714, 652-4244. Dealer 5161.

SPECIAL
74 Nova 4 dr. 6 cyl. auto; runs great, $1695. PAINTER MOTORS LTD., 388-6196, 3005 Douglas. Dealer 5802.

74 VOLKSWAGEN DASHER, 2 door, automatic, radio, lady driven, replaced front shocks, brakes, hoses, velocity joints, radials 1979. Like new. Tested March '81. $3650. 382-0342.

MUST SELL 1974 VOLVO 164E, 6 cylinder automatic, fuel injection, air conditioning, sunroof, power steering, power brakes, AM-FM, excellent condition. $4,000. 642-4844, 478-3458.

MAZDA 808, 1973, REBUILT motor, new battery, AM-FM radio 8 track with a booster, 4 snow tires, 4 summer tires, beautiful shape. $1600. 38-477 Lampson Street, 385-0532.

TRY US FIRST!
73 Datsun, auto, nice! $2395 Metro Honda, 388-6921. Dealer 5876.

1973 MUSTANG MACH I 351, AT, p.s., p.b., radio, new tires, battery, brakes, shocks, sticker expires April 2/81. Asking $3000. 381-1575

THE FOREVER CAR
1974 Valiant Slant 6, 4-door automatic, excellent condition. Very reliable, Economical. $2250. 384-3887.

73 AMBASSADOR, PS., PB., air, $1985. PALM AUTO WORLD INC., 386-8385, 3342 Oak St. Dealer 5260.

1974 2-DOOR TOYOTA COrona, 5-speed, low mileage, mag wheels, mint condition. $3500. 383-8072, evenings and weekends.

1974 OLDS OMEGA, 2-DOOR, very clean 350, 4-barrel carb, 3-speed automatic-shift kit, dual exhaust, mags, 48,000 miles. $3800. 479-9629.

1974 MERCURY MONTCALM 4 door, excellent condition, $2500. 592-9213

74 CELICA LOW MILEAGE, 4 speed. Phone 642-4960 after 6 pm.

74 VOLKSWAGEN, PERFECT condition, radial tires, just tested, new paint, $2800. 478-8877

MUST SELL DATSUN B210, 4 speed. No reasonable offer refused. 385-6782

74 MALIBU, 6 CYLINDER, 55,000 miles. 385-2073.

1974 MAZDA 808, LOW MILEage, lady driven, $2695. 477-5767

73 TRANS AM MANY EXTRAS. $5100. 477-7413 or 477-2628.

VOLVO
McCALLUM
MOTORS

For The
80's
★ ★ ★ ★ ★
VOLVO
DIESEL
FOR
ECONOMY ✔
DURABILITY ✔
SAFETY ✔
★ ★ ★
Test Drive
Now!

100%
BANK FINANCE
O.A.C.

★ 382-6122 ★
Corner of Yates and Cook
Dealer 5603

Speedway
VOLKSWAGEN
971 YATES at Vancouver
385-2415

SPORTS
'80 Rabbit, convert.
'80 Rabbit, GTi
'78 Camaro RS
'75 TR6

ECONOMY
'80 Diesel Rabbit
'79 Diesel Rabbit
'78 Honda Civic
'78 Diesel Rabbit
'77 VW Rabbit
'76 Toyota Corolla
'74 Toyota Corolla
'72 VW Beetle

TEST DRIVE
'80 VANAGON
7 Pass. Wagon
TODAY
DOWNTOWN AT

Speedway
VOLKSWAGEN
971 YATES at Vancouver
385-2415
Dealer Licence
No. D-5180

73 PINTO SW, 4 CYL, AUTO., 56,000 miles, $2275. PALM AUTO WORLD INC., 386-8385, 3342 Oak St. Dealer 5260.

1973 DATSUN 610 4 DOOR sedan, 57,000 miles, gray with black interior, $2000. 479-8739 after 6pm.

'74 MAZDA RX3, EXCELLENT running condition, Cibie lights, radial tires, casette deck, $1000. 381-1218

1973 RED VOLKSWAGEN Super Beetle, excellent condition. Phone anytime 383-4763 or 656-4939.

1973 VOLKSWAGEN 412 FOR sale. Rebuilt engine, good condition. Asking $2000 or best offer. 388-9629.

74 FIREBIRD ESPRIT, ONE lady owner, low mileage. A-1 condition. $4,500 or best offer. 477-4537.

1974 TOYOTA CORONA STAtion wagon, excellent condition, one owner, 43,500 miles, $2950. 477-7458.

73 LTD COUNTRY SQUIRE wagon, all power, sale or trade for boat, must go this week. 479-1217 after 5.

1974 OLDS CUTLASS, EXCELlent shape inside and out, am/fm tape deck, tested. $2600. After 6pm, 479-8620.

BARGAIN
Black 1973 AMX, automatic, TA radials, 401 cu inch, real sharp, $2000 firm. 478-4793

74 MAROON DODGE DART Sport, excellent condition throughout. 55,000 miles. $2500 firm. 658-5289.

1974 DODGE MONACO, 2 DOOR hard top, very clean, highest offer. After 6, 478-7834.

74 CADILLAC ELDORADO, loaded, all options. Consider trade. After 6 pm, 478-7051.

74 FIAT, 2 DOOR HATCHBACK, excellent condition, gives 30mpg in city, $1800. 386-0070.

REBUILT ENGINE
makes '73 Audi 100 LS purr. $2000 or best offer. 384-7750

MUST SELL, 1974 COMET, good condition, low mileage, lady drive. Offers. 386-8309.

## 150 CARS FOR SALE

**Les Carr's**
SALES and LEASING LTD.

**SAVE NOW!!**

| SAVE | | NOW |
|---|---|---|
| 500 | 65 Rambler | 1888 |
| 500 | 65 Cadillac | 3388 |
| 300 | 74 Astre S/W | 2388 |
| 400 | 74 Ford S/Van | 5288 |
| 300 | 74 Galaxie | 2988 |
| 300 | 75 Vega H/B | 2688 |
| 300 | 75 Valiant | 3388 |
| 500 | 75 Datsun 710 | 2988 |
| 300 | 76 Volvo S/W | 5788 |
| 600 | 76 Pinto | 3088 |
| 500 | 76 Datsun S/W | 3288 |
| 300 | 76 Dodge Maxi | 5388 |
| 300 | 77 Mustang | 5788 |
| 300 | 77 Celica | 6688 |
| 500 | 77 Cadillac | 9488 |
| 400 | 77 Celica H/B | 6488 |
| 300 | 78 Scirocco | 6688 |
| 500 | 78 Datsun PU | 5488 |
| 300 | 78 Zephyr | 5088 |
| 900 | 78 280Z | 9088 |
| 300 | 78 Corolla | 4688 |
| 300 | 79 Camaro | 7688 |
| 400 | 79 Trans AM | 9288 |
| 500 | 79 Horizon | 5988 |
| 500 | 79 Skyhawk | 6288 |
| 300 | 79 Datsun 210 | 5388 |
| 400 | 80 Horizon | 6588 |

★ Special ★
79 DATSUN 510
3000 km ONLY
SAVE $800
NOW ONLY
$4788

★ Offers Wanted ★
59 Morgan Roadster
78 Lancia Beta
79 280ZXGL

This Offer Expires Sat., April 19, 1980

Most Cars Esso Car Clinic Tested

Does Les Carr Sell the Finest Vehicles in Town?? You Betcha . . . !!

385-4444
24 MONTH WARRANTY Bank Financing OAC
854 Pandora at Quadra
Parking in Rear Dealer 6690

73 FORD PINTO STATIONWAgon 42,000 miles. Good shape. $1850. 384-2803.

73 PONTIAC ASTRE, AUTOmatic, silver with red interior, offers. 479-2255.

1974 CRICKET STATION wagon, very good condition, just tuned, $2500 or offers. 385-4435.

73 SUPER BEETLE DELUXE, loaded, excellent condition. $3100 firm. 381-5681

74 PINTO WAGON, STANdard, 41,000 miles, $2100. 652-4794

1974 TOYOTA 4 DOOR, AUTOmatic. Good condition. $2195. 598-4222, 656-7820.

DATSUN B210 4-DOOR, RAdials, radio, 35-40 mpg, excellent condition. 748-0752, Duncan.

74 RALLY CHALLENGER 318 auto, new paint. Best offer to $3200. 479-4215.

1973 DATSUN 1800, AUTOmatic, new motor, high gas mileage. $1495. 385-8552

1973 VEGA GT HATCHBACK, good 2nd car, $900. 721-5208 after 4.

1974 PINTO STATIONWAGON rust free, top condition. Radio. $2500 or best offer. 477-0422.

### 1971 - 1972

**71 COUGAR**
2 dr. Ht., bucket seats console. Exceptionally clean and well cared for. B.S.G. SPECIALTY MOTORS LTD., 381-5544, 385-7733. Dealer 6033.

**71 COROLLA**
1600cc 4 dr., std., radio, tested. Specially priced, $1695. PAINTER MOTORS LTD., 388-6196, 3005 Douglas. Dealer 5802.

**71 DATSUN FB**
2 dr., 4 spd., radio, buckets. 385-7733, 381-5544. B.S.G. SPECIALTY MOTORS LTD., Dealer 6033.

**TRY US FIRST!**
72 Toyota Corona, auto. Just superb! Metro Honda, 388-6921. Dealer 5876.

**BANK REPOSSESSION**
1971 Ford custom, V8, power steering, power brakes, radio. Call Chris, 9am-5pm, 388-7341.

72 COMET GRABBER. 302 automatic, power steering, 36,000 miles. $1995. B. Madsen Motors Ltd. 2691 Sooke Rd. (Glen Lake). 478-5011 Dealer 5450

72 METEOR SW, AUTO., PS., pb. $1560. PALM AUTO WORLD INC., 386-8385, 3342 Oak St. Dealer 5260.

1972 COUGAR XR7, 351 CLEVEland, power steering, power windows, power brakes, excellent condition, $3200 or best offer. 478-9486

1972 DODGE CHALLENGER, high performance engine and trans, very clean. Dean between 9-3pm. 386-2810.

1972 CHEVELLE 2 DOOR hardtop, 327 automatic, $2100 or best offer. 386-5103 before 6, anytime Sunday or Monday.

71 COMET, 2-DR., AUTO. AN excellent buy at $1735. PALM AUTO WORLD INC., 386-8385, 3342 Oak St. Dealer 5260.

71 CAPRI V6, NEW MOTOR, trans, exhaust, brakes, mags, tires and paint, must be seen, $2750. 382-1013.

71 DATSUN 510, 2 DOOR, fully spoiled, crushed velvet interior, TA's and mags, header, cassette deck, $2000. 383-6144.

1971 LTD BROUGHAM, power steering, power brakes, air conditioning, tilt wheel, AM/FM 8-track, $1800. 652-2421.

72 PONTIAC HT., TESTED. Only 1625. PALM AUTO WORLD INC., 386-8385, 3342 Oak St. Dealer 5260.

1972 PINTO, ECONOMICAL, clean, good condition, very reliable, tested, $900. 478-2519 after 5pm.

1972 DODGE COLT, GOOD ENgine, cam, headers, 5-speed transmission, body a little rough. 598-9147.

1972 DATSUN 510 STATION wagon, automatic trans, 50,000 miles, excellent condition, $2000 firm. 656-4235 after 4pm.

MECHANICS SPECIAL. 1971 Plymouth Cricket, needs work. $550 or best. 592-6827.

1972 CELICA ST 64,000 MILES, reasonable condition, $1700 ono. 383-1768.

## 150 CARS FOR SALE

**S&H DATSUN CENTRE**

1980 DATSUN'S
AS LOW AS
$4280
PLUS $190
TOTAL $4470

**79 VOLVO**
244 DL, AT, 4000 KM. $9495

**77 CHEV**
CAPRICE 4-dr. auto. 36,000 mi. $4295

**76 RABBIT**
4 dr., 4 spd., 38,000 mi. $4995

**74 TOYOTA**
MARK II 4 dr. auto. 37,000 mi. $4495

**71 GREMLIN**
2 dr. auto, 78,000 mi. $1495

**70 VAUXHALL**
2 dr. auto, 45,000 mi. $1695

800 BLOCK YATES
381-5222
AND
FORT and FOUL BAY
592-2471

SAUNDERS & HITCHMAN LTD.
2040 Cadboro Bay Road
Dealer 5059

1971 TOYOTA COROLLA GOOD shape, low mileage. $1200 or best offer. 386-6575.

71 TORINO 351, 2 DOOR HARDtop, mag wheels, $1,000 or best offer. 595-5790.

1971 DATSUN 510 4 SPEED, tested, new paint, radials. 598-2201.

1971 NOVA 2 DOOR, LOW MILEage, well maintained. Phone 385-3774.

72 RAMBLER AMBASSADOR, running, $350. Phone 385-5640, after 5.

72 TOYOTA 1600 DELUXE, good clean condition, $1150 or best offer. 595-8791.

71 VEGA STATIONWAGON, new tires, tested, $680. 381-5859 after 5pm.

1971 TOYOTA CORONA, 4 door, excellent gas mileage, best offer. 385-8387 after 5pm.

72 CHEVY IMPALA CUSTOM, immaculate inside and out. $1400. 382-8585.

1972 CORTINA L 65,000 MILES, 4 on the floor, good gas mileage. $600. 477-6701 after 6 pm.

1972 PONTIAC VENTURA, 50,000mi., 2door, moving, offers, 383-2403.

1972 METEOR HARDTOP, power, reliable transportation, blue. $825. 477-7477.

MUST SELL '72 TOYOTA Corolla, excellent condition, $2200 firm. 385-6371

'71 PINTO, EXCELLENT CONdition, 30,000 original miles, $1800. 384-8924

1971 SUPER BEETLE FOR sale, $1200. Weekend appointment only. 592-1114.

72 PONTIAC GTO, GOOD RUNning condition, $3200. 479-3887.

72 VALIANT 225 6-CYLINDER, 35,000 miles, $250. 384-6934.

1972 LINCOLN LIMOSINE PRIvate, $6,900. 479-0770.

### 1970 and earlier

1966 DODGE POLARA STAtion wagon, pinstriping, chrome custom roofrack. $300. 964 Lochglen. 474-2916.

1967 COUGAR 2 DOOR HARDtop. Must sell! Power steering, power brakes, front discs, runs great, no rust. 598-5371

'69 BUICK LE SABRE 4 DOOR hardtop, good reliable transportation, 656-2921 between 8-5 or 656-3124 evenings

MUST SELL
65 Mercury Montclair 2 door hardtop, V8 automatic, p.s., air shocks, good condition. 382-1110

1962 KARMANN GHIA VOLKSwagen, mechanics special, $250, 386-0465 or call Century Inn at 383-1151, ask for Bob.

1968 NOVA 2 DOOR POST, black interior, new trans, air shocks, V8 adaptors available $975. 478-0264

MECHANICS SPECIAL. 1969 Viva Vauxhall, $200 or best offer. 383-1326

1966 OLDS 98, 4 DOOR, HARDtop, all power. $800 or best offer. 382-9228

67 FORD FAIRLANE WAGON, 6 auto, reliable, clean. $700. 386-3588, 478-9748.

1970 COUGAR CONVERTIBLE 351 Cleaveland, asking $3000. 383-5037.

70 CHEV, NOMAD WAGON, 307, new paint, good running order, just tested. $1300. 598-5953.

1964 CHEVELLE MALIBU, radio, 4 speed, buckets, mags, tested. 598-2201.

1926 MODEL T COUPE, GOOD restorable condition. 386-8252, serious inquiries only.

1967 MUSTANG. MUST SELL. $2250. Good investment. 478-2567, 478-1221.

1947 PONTIAC, 4-DOOR, RUNS well, body good, needs some work. $900. Phone 383-1650.

1965 MERCURY MONTECALM 2 door hard top, like new, 45,000 miles, one owner. 479-5910.

65 VALIANT, 67,000 MILES, IMmaculate condition, $2400 or best offer. 592-5505.

69 FIREBIRD 327 4 BARREL, cam, headers, extras. Clean. $2500 obo. 381-5116.

66 ROOVER 2000 IN RUNNING order, restoreable or for parts, $450. 595-7134.

65 ACADIAN BEAUMONT Wagon, must be seen. $1500. 382-6829.

1965 COMET, MOTOR AND trans good, needs front end work. Best offer. 384-3273 after 6.

1963 VALIANT CONVERTible, fully reconditioned, must be seen. Offers. 478-1887.

1966 CHEVROLET BELAIR, running condition, $150 or best offer. 595-8185

1969 CAMARO
All stock and very clean, $3200. 383-3146.

1968 ENVOY, RELIABLE ECOnomical transportation, $400 or best offer. 474-1429.

67 CADILLAC ELDORADO, front wheel drive. Ted, 724-3507 Port Alberni.

## 150 CARS FOR SALE

**EDWARD motors ltd.**

SUBARU
Hatchback
5 speed
$6495

#1
in gas mileage ratings for 1600 cc gasoline engines
6.3 litres/100 km
or
38 mpg city
55 mpg highway
2% Sales Tax!!

ECONOMY SUBARU TRADES

| | |
|---|---|
| 69 VW Squareback | $1,395 |
| 71 240Z AT | $4,895 |
| 71 MGB GT | $1,395 |
| 72 Corona AT | $2,695 |
| 73 Audi Fox, 4 spd. | $2,995 |
| 73 Mazda 808 Cpe | $1,895 |
| 73 Super Bug, auto | $3,395 |
| 75 Rabbit | $3,395 |
| 76 MGB conv. | $6,395 |
| 76 Maverick 6 cyl. AT | $3,395 |
| 76 Celica GT L/back | $5,995 |
| 76 Honda Civic H/Back | $3,495 |
| 77 Subaru 4x4 wgn. | $5,495 |
| 77 Subaru 4x4 wgn. | $3,995 |
| 78 Subaru 4x4 wgn. | $5,895 |
| 78 Subaru Brat 4x4 | $6,395 |
| 78 Honda Civic, yellow | $4,795 |
| 78 Honda Civic, green | $4,995 |
| 78 Datsun 510 H/Back | $5,995 |
| 79 Chevette AT | $4,895 |
| 79 Suzuki, loaded | $5,995 |

"The Small Car Specialists"

**EDWARD motors ltd.**
3319 Douglas
(Opposite ICBC)
Dealer 6605 384-1161

ALL ORIGINAL 1954 CHEV BElair, low rider, 2 door hardtop, 235 CI, 6 cylinder with power glide auto, both overhauled, restored body, fender skirts, radio, clock. Factory tinted glass. $4200. 112-748-5080 evenings. 746-7429 days.

**68 CHEVELLE SS**
2 dr. ht. bucket seats, console. 396 CID, air shocks. Nice tires and mags. B.S.G. SPECIALTY MOTORS LTD., 381-5544, 385-7733 Dealer 6033.

1969 MUSTANG, V8, AUTO, power steering, power brakes, Michelin radials, AM/FM cassette, Cibe headlights, custom reclining seats, excellent shape. $2500. Days 382-8241, nights 652-3643

1968 MUSTANG 390 GT, 15,000 miles on engine and transmission, super deluxe interior, excellent condition, must be seen to be appreciated, $4800 or best offer. 381-5662, 381-5150 after 5pm

EXCEPTIONALLY CLEAN
Wife's car, 1969 Mazda 4 door stationwagon, 10,000 miles on rebuilt engine, standard, radials, mags, radio, new paint, tested, must be seen. Asking $1895. 479-0459

**69 DATSUN 510**
2 dr. immaculate and just tested. 385-7733, 381-5544. B.S.G. SPECIALTY MOTORS LTD., Dealer 6033.

64 ACADIAN, GOOD PROJECT car or transportation, 2 door, hardtop, 6 cylinder, auto, good rubber and body. New battery, muffler and carb. With 2 studded snowies. Asking $800. 385-0094.

69 PLYMOUTH CONVERTible, new top, 383, power steering, power brakes, automatic, radials, console buckets, posi track, $2850. After 6, 112-743-4594.

67 CHEVELLE MALIBU, mags, headers, new automatic transmission, new rebuilt 350, new paint. Forced to sell, $3000 firm. Before 5, 748-2121. After 5, 748-3393.

1968 FORD COUNTRY SQUIRE, well maintained family car, original owner, V8, power brakes and steering, radio, rack, snow tires, tested. $1175. 595-1495 after 6pm.

1960 THUNDERBIRD REtractable convertible, body excellent, ready for paint. New top, new front and rear bumpers, very rare car. Restorer's dream. $4500. 658-1057.

1967 FORD FAIRLANE STAtionwagon, V8 automatic, $650 or best offer. '67 Rambler American, automatic, $450 or best offer. Both very good condition. Moving, must sell. 656-3090.

POTENTIAL CLASSIC
All original '64 Galaxie XL 500, 2-door hardtop, V8 automatic, buckets, console. A local car in excellent condition. $1050. 478-4248.

MERCURY MONTEGO 1969, excellent interior and tires, body shape good apart from left fender missing. Owner going back to New Zealand, urgent sale. $350 or near offer. 479-9558.

1965 GTO CONVERTIBLE, 4 speed, power windows, bucket seats, excellent condition, will take smaller trade. $5,000. 598-2622.

MUST SELL, 1967 ACADIAN Chevy II, 2-door, 194 automatic, tested, interior immaculate, needs paint. Asking $1000. 479-8136.

1968 FORD XL, 390 DUAL EXhaust, engine and transmission A-1, $400 OBO. Must sell immediately. Phone Claude after 6pm. 381-2127

66 BUICK, AUTO, BUCKET seats, be quick at $853. PALM AUTO WORLD INC., 386-8385, 3342 Oak St. Dealer 5260.

69 DART, 2 DOOR, HARDTOP, 6 cylinder, automatic, immaculate. $1795 B. Madsen Motors Ltd. 2691 Sooke Rd. (Glen Lake). 478-5011 Dealer 5450

1969 VOLKSWAGEN BEETLE, new paint, rebuilt engine and transmission still under warranty. Tested. Excellent condition. $1600. 386-2406.

'62 IMPALA TWO DOOR HARDtop, original mint condition, $5200. Serious inquiries only. Must be seen. 382-9184 Monday to Friday, before 5.

69 VOLKS SW, 4 CYL., 4-SPD. Economy for only $885. PALM AUTO WORLD INC., 386-8385, 3342 Oak St. Dealer 5260.

1967 SUNBEAM MINX, 30 mpg+, running, many spare parts including one spare motor. Must sell. $400 or best offer. 592-0611.

## 150 CARS FOR SALE

**PLIMLEY**
JAGUAR — ROVER
TRIUMPH
M.G. — MINI — SAAB
1010 YATES ST. 382-9121

| | |
|---|---|
| 79 Saab Turbo | $17,895 |
| 79 Mercury Capri | $8495 |
| 78 Triumph Spitfire | $6995 |
| 78 Ford Fiesta | $4695 |
| 78 Honda Accord | $6395 |
| 78 Chevy Nova | $5495 |
| 78 Saab Ems | $10,995 |
| 78 Saab Auto 4 Dr. | $9495 |
| 78 Jaguar XJS | $29,900 |
| 78 Acadian A/T | $4695 |
| 78 Caprice S.W. | $6695 |
| 77 Chrysler Cordoba | $6295 |
| 77 Cadillac 4 door | $11,495 |
| 77 Cougar 351 V8 | $4895 |
| 77 Pontiac Grn Prx | $6595 |
| 77 Dodge Aspen | $4895 |
| 76 LeMans wagon | $4995 |
| 76 Mercury Comet | $3695 |
| 76 Courier Pickup | $3795 |
| 75 Dodge Dart | $2695 |
| 75 Mercury Wagon | $3695 |
| 74 Olds 98 Coupe | $3695 |
| 74 Mrcdes 240 Dsl | $10,995 |
| 74 Datsun B210 | $2895 |
| 73 Ford Torino | $1495 |
| 73 Datsun 610 Wagon | $2695 |
| 65 Chevrolet Wagon | $495 |

MANY MORE TO CHOOSE FROM DEALER 5351

PEUGEOT
DIESEL
EXPERIENCE OVER 50 YRS. DIESEL LEADERSHIP

**79 MUSTANG II**
6cyl. auto, P.S. $5995

**79 PINTO WGN**
AT, P.S., 9,000 KM $4995

**76 MAZDA SW**
1600. Only 12,000 mi. $3995

**76 FIAT 131**
5 spd. with sunroof $3695

**74 AUSTIN**
4 dr. Marina $2395

**77 FORD VAN**
150 Econoline, air conditioning, Michelin tires, captains chairs, dual tanks, stereo, dark glass, low mileage. $6295

7 DAY MONEY BACK GUARANTEE

**PACIFIC MAZDA PEUGEOT**
385-1451 Dealer 5253
Blanshard at Johnson

1968 METEOR STATIONWAgon complete with towing package, new exhaust system. Just tested. Asking $650. 478-8281 after 5.

1968 AUSTIN 1100, 4 SPEED automatic, good tires, immaculate condition, recent engine overhaul, super gas saver. $1500. 658-1058

A COLLECTOR'S CHANCE TO purchase a 1965 Buick Riveria, only serious offers around $2999 will be considered. 477-3303 (weekdays, after 5)

1955 4 DOOR STUDEBAKER Champion, reasonable shape, motor good. Open to offers. 478-5170 or can be seen at 4057 Metchosin Rd.

67 OLDS DELTA 450CC, cruise control, p.s, p.b, tilt steering, government inspected April 81, good mechanical condition, $950 o.b.o. 385-2038

66 BEAUMONT SPORT DEluxe, 2 door hardtop, needs paint, mechanically sound. Good investment, $1300. Trades considered. 478-2491

1964 THUNDERBIRD, CALIfornia car, body excellent, upholstery excellent, spoked wheels, running gear excellent. $3950 or best offer. 477-0422.

IMMACULATE 1968 WHITE Austin 1100 automatic, rebuilt engine and transmission, new paint, radio, very economical, $1600. 598-5004 after 6pm.

64 MONZA, EXCELLENT body and interior, no rust, dual exhaust. Needs clutch and motor work. $450 or best offer. 479-9294 after 5pm, weekdays.

'68 PONTIAC STATIONWAgon, 327 V8 automatic, 4 new tires plus snow tires, good condition, tested, $675 or best offer. 595-5229 after 5:30pm

1968 CORONET RT 440, PS, PB, console auto, factory wheels, new paint. Very straight local car. $3500 obo. 656-5591 between 9-5.

1969 BUICK GS 350, 4-BARREL, power steering, power brakes, 3-speed automatic, extra motor and parts. 656-4282 Dan.

70 CORTINA 2 DOOR, 4 CYLINder, 4 speed. Easy on gas. One owner. $400 or best offer. Call 652-2987.

1970 DODGE MONACO, power steering, power brakes, A-1 condition. Asking $1400. 656-7450.

DELUXE 68 COUGAR, EXCELlent condition, 2 door vinyl hard top, $2500 firm. 656-7427 after 6pm.

1961 THUNDERBIRD, EXCEPtional interior and exterior, no reasonable offer refused. 384-8753.

1968 LINCOLN CONTINENTAL 2 door hardtop, Original and beautiful. Sell or trade for 1965 Mustang. 658-8831 after 6.

70 DART SWINGER, 440CI, built up auto, 391 posi, ratchet shifter, mags, radials, stereo, $3000 o.b.o. 382-6677

1965 ACARDIAN CANSO SPORT deluxe, new 350 LT-1, turbo 350 trans, new paint, wheels, tires. Offers on $3500. 388-9972.

1964 VW CAMPER VAN, TESTed, excellent tires, good mechanically, body only fair, $475. 381-5118.

1968 VOLKSWAGEN FASTback, body good, motor ceased. $425 or best offer. 385-2073 after 7pm.

70 TOYOTA CORONA, $100 OR best offer. 595-0820.

67 PARISIENNE 2 DOOR HARD top, $500 or best offer. 384-1491.

54 ZEPHYR, GOOD CONDItion, offers. 384-7717

1965 RAMBLER AMERICAN. Phone 479-1770, after 4 pm.

1964 VOLVO. EXCELLENT running. $600. Phone 385-1065.

67 AUSTIN 1100 4 DOOR. MOVing. Must sell. Offers. 381-0372.

## 150 CARS FOR SALE

**WILLE Dodge • Chrysler**

USED CAR SPECIALS
RECONDITIONED
52 POINT BCAA
INSPECTION
PERFORMANCE

79 Aspen
79 Mazda SW
79 Chrysler
79 Cordoba
79 Diplomat SW
78 Aspen
78 Datsun SW
78 3-ton Chev & box
78 Dodge PU
78 Fairmont
77 VW Westphalia
77 Ford 12-pass. bus
77 Ranchero
77 GMC Van
77 Toyota
76 Mazda SW
76 Astre
76 Cordoba
76 Ford Van
76 Bobcat
75 Malibu
75 Pontiac Ventura
74 Capri
74 Courier PU
74 GMC 4X4
73 Dodge
73 Pinto SW
72 Pinto
72 Toyota PU

MANY MANY MANY MORE!

3200 DOUGLAS AT CLOVERDALE
382-2313
MON. TO FRI. 9 TO 9
SAT. 9 to 5. DEALER 5881

**GlenOak Ford**

"TELL A FRIEND"
OUR VANS ARE ON SALE NOW

71 VW WINDOW VAN
74 TORINO SW
77 CHEV SUBURBAN
78 GMC STX
78 FORD BOOGIE
79 FORD WINDOW
74 MAZDA SW AUTO

65 T/BIRD BLACK
73 MARQUIS
73 T/BIRD LUXURY
74 MAVERICK
75 DODGE DART
76 PINTO SW
76 CHRYSLER 2 DR.
77 FIREBIRD

77 HONDA CIVIC HB
78 PINTO 3 DR. AT
78 LTD. BROUGHAM
78 IMPALA 2 DR.
79 DATSUN 510 AT
79 MUSTANG 3DR 6
79 ZEPHYR 2DR AT

77 TOYOTA/CAMPER
77 GMC ½ 4X4
76 FORD ½ 4 SPD.

GLEN OAK FORD
YATES AT COOK
384-1144
DEALER 6616

**METRO HONDA**

Try Us First!
FOR 1979 PRELUDE & ACCORD DEMOS AND 1980 HONDA DEMOS
AS MUCH AS $700 OFF

METRO HONDA
388-6921 Dealer 5876
2151 BLANSHARD

68 MUSTANG FASTBACK GT, 302, 3 speed automatic. 385-8974 after 5:30pm.

1967 PLYMOUTH STATION wagon, 86,000 miles. Excellent condition, $995, 656-4060.

1970 VW BEETLE, SNOW tires, good condition. 595-8135 after 5.

67 DODGE MONACO 4 DOOR, PS, PB, good condition, $700. 592-4194.

68 VW BEETLE, REBUILT motor, trans. $1200, offers. 385-8224 days, 477-4261 evenings.

1969 OLDS CONVERTIBLE. All options. Good condition. $1500. 595-1595.

66 BEAUMONT 4-DOOR STANdard, 283. $900. Phone 385-4726, leave message.

1970 FORD LTD, JUST TESTed. New radials. Clean, reliable, $950. 656-1637.

'56 BUICK CENTURY 2-door hardtop, tested. $3500. 385-6553.

62 CHEV 4 DOOR SEDAN, 3 speed V8, $400. Call Ed, 6-9pm, 385-6085

68 TWO DOOR VIVA VAUXhall, running condition, asking $250. 382-5891.

1960 PONTIAC STRATACHIEF, runs well, 83,000 miles, automatic in line 6, cheap. 478-2042.

RARE 1955 CHEV
210, 2 door post, loaded for bear. $4800 firm. No triflers. 381-0169.

1970 FIAT 128, RUNS WELL but needs water pump. Offers. 598-7042.

65 CHEVY II STATION wagon, 6 cylinder, passed test. 477-2839.

65 RAMBLER CLASSIC wagon, standard, good condition, offers. 384-1426 after 5.

## 150 CARS FOR SALE

**Honda CAR CENTRE**
YATES AT QUADRA

Home of Canada's Top Rated Honda Technicians

**73 RENAULT R12**
4-door Sedan
$1844

**72 VOLVO 145 STATION WAGON**
Automatic, Radio
Dark Blue/Blue Interior
$4244

**70 MERCURY COUGAR XR7**
Automatic, Vinyl Top
Power Steering/Brakes
$1644

Top Trade-In Value For Your Used Car —Or We Will Buy— Your Good Clean Used Car

★ WE NEED TRADES ★

BANK FINANCING, INSURANCE, LICENCE PLATES ALL AT OUR ONE STOP NEW AND USED CAR CENTRE

386-6707
Dealer No. 5668

**EMPRESS**
PONTIAC BUICK GMC

MANY OF OUR VEHICLES HAVE A CROWN SEAL, 1 YR. WARRANTY ON THE POWER TRAIN! CHECK OVER THESE SELECTED UNITS — FOR YOUR OWN PEACE OF MIND!

| | |
|---|---|
| 80 PHOENIX 4 dr. | $6995 |
| 77 SKYHAWK | $4495 |
| 75 OMEGA HATCHBACK | $4295 |
| 78 GRAND PRIX LJ | $6995 |

OPEN
Mon.-Thurs., 9-9
Fri.-Sat., 9-6
2867 Douglas at Topaz
382-7121 Dealer 5701

**Cornell GM**
USED CARS YOU CAN EXPECT A GREAT DEAL FROM CORNELL

MOST OF OUR LATE MODEL CARS ARE COVERED BY
1 Year or 18,000 Klm Warranty
OPEN MON.-FRI. 9-9 SAT. 9-5
Finlayson and Burnside
385-5777 Dealer 5378

**COLWOOD CAR-MART LTD**

IMPORTS
71 Corona 4 dr. auto
70 BMW 1600 Til Rare!
73 Mazda 4 cyl AT. S.W.
73 Colt wgn. low miles
72 Datsun 510 SW, AT.

CHEAPIES

| | |
|---|---|
| 66 Rambler 2 dr. HT., clean | $999 |
| 67 Buick Wildcat | $299 |
| 70 Datsun 510 4 Dr. | $795 |
| 71 Toyota 4 dr., AT | $1199 |
| 71 AMC 4 dr., air | $999 |
| 72 Corolla Sp. Cpe | $1499 |
| 73 Fury ht. | $999 |
| 72 Olds 2 dr. HT., air | $999 |

OPEN 9-9
474-2233
1836 Island Hwy. Dealer 6716

WE HAVE
13%
FINANCING AVAILABLE
ON OUR AUTO SALES PLAN

**PALM AUTO WORLD INC**

CALL FOR: Instant "NO-RED-TAPE" CREDIT APPROVAL
386-8385
3342 OAK ST.

1970 GTO, 400 CU. IN. TURBO 400, $2500. Don, 386-0720

1958 FORD, BEST OFFER, runs. 386-3955.

63 VOLKSWAGEN
Beetle 1200cc, $450. 477-1345.

MUST SELL 57 CHEV, 4 DOOR Belair. 385-0757 after 5:30.

66 DODGE CORONET, GOOD condition, $1100. 382-7177.

1963 VW SEDAN, GOOD RUNning condition, $750. 385-1040.

1930 FORD, PARTIALLY restored. 478-0687.

## 150 CARS FOR SALE

**De Pape**

DIESEL
79 MERCEDES 300 SD turbo diesel. All luxury and power equipment including sunroof and cassette. 9,000 One Owner miles. Absolutely Beautiful.

LEBARON
78 Coupe, factory air moonroof, stereo, cruise control, power windows, power seats, tilt wheel, leather interior. Gorgeous and Local One Owner. Bargain Buy!
72 Mercedes 250 4 dr sunroof.
73 Mercedes 450SL, 2 tops.
77 Mercedes 300D diesel.
69 Rolls Royce, 4 dr., Silver Shadow
71 Rolls Royce Corniche conv.
73 BMW 2002, sunroof.
74 Datsun 260Z, exceptional
75 Peugeot diesel, 4 dr.
77 Volare Wgn, 6 cyl. auto
78 LeBaron, air, loaded!
78 Cordoba, Beautiful—As new!
80 Rabbit Convertible
77 Ford Van-customized
80 Audi 5000S loaded.
80 Cadillac Seville, loaded.

Open 8:30-5:30 Closed Sat.
DePAPE MOTORS LTD.
Indoors at 779 Pandora
384-8035 Dealer-5311

**SUBURBAN**

THE HOME OF LINCOLN, MARQUIS, COUGAR, XR7, ZEPHYR, CAPRI, BOBCAT, FORD TRUCKS
ALSO
TOP QUALITY USED CARS AND TRUCKS
SUBURBAN MOTORS
3377 Douglas
386-6131
Dealer 5528

SAUNDERS
Sales and Service
SUBARU
Lowest Prices — Great Selection
1824 Old Island Hwy. (Colwood)
Dealer 5932

**TRY US FIRST!**
'75 VW Super Beetle. Fuel injection, sun roof, low mileage. Metro Honda, 388-6921. Dealer 5876.

68 BUICK LESABRE, 4 DOOR HT. 72 Meteor 2 door HT, $500 each or $900 for both. 72 Fiat 128, $1000. Ada Rent-a-Used Car, 752 Caledonia, Dealer 6737, 388-6230.

1965 CHEVELLE DELUXE. 1975 Plymouth Fury. Both running condition. Offers. 595-8027.

MINT ORIGINALS. 1949 Monarch, 1952 Ford $3,000. Each. Firm 478-6580 Victoria.

## 151 SPORT, IMPORT CARS

1974 DATSUN 260Z, 64,000, am/fm, 2 mounted radial snows, 4-speed, second owner. $4200. 652-4317.

76 DATSUN 280Z, EXCELLENT condition, custom paint and pinstrip and new tires. 479-4763 between 5-6pm.

1972 MERCEDES SPORT, save $25,000 off 1980 price. Beautiful car in excellent shape. 479-9736.

IMPORT CARS WANTED
Call Jim Williams 384-1161
Edward Motors. Dealer 6605

1972 MGB, JUST INVESTED $2,000. All serious inquiries phone 598-4970 after 5 PM

LOTUS ELAN PLUS 2, 1969, 37,000 miles. $6800. Duncan 748-3995 evenings.

1980 CORVETTE, LOADED, 150 km, $16,900. Consider small trade. 477-8752.

1974 TR6 DELUXE, OVERdrive, cassette, AM/FM, $5500. 386-3841.

1973 TR6, EXCELLENT CONDItion. $5950. Reasonable offers accepted. 383-7454, 386-5249.

76 TRANS AM, STORED 3 years. 8,000 original miles. Showroom. $7600 firm. 385-0302.

1976 TR7
Excellent condition, very economical. $4750. 477-8478.

1977 SPITFIRE 17,000 MILES, in immaculate condition. Phone 383-9280.

1959 CORVETTE, COMPLETEly rebuilt, $13,000. After 6pm, 385-9320.

1973 CAPRI, 2000CC, GOOD condition. $2000. After 6pm, 386-2125.

WANTED: 67-68 SUNBEAM ALpine, 1725cc, good shape, 479-5526 between 12-5pm.

69 MG MIDGET, GOOD CONdition, runs well. $1600 or best offer. 479-6555.

69 TR6, RUNS GOOD, NEEDS transmission and bodywork, $2350 or best offer. 382-9568.

76 PEUGEOT, 65,000 MILES, automatic, sunroof, $4500. 383-5564.

AUSTIN HEALEY 1963 SPRITE good condition. 477-9848 or 658-5135.

68 ROVER TC2000, RUNS well, good mileage, some work to do. $1800. 652-1537.

1968 MUSTANG, 289 CU. IN. V8, 3 on the floor, collector's item. Premium condition. 383-7005.

1979 FIAT X-19, 19,000 KMS, EXcellent condition. Offers. 384-1703.

76 CORVETTE, L82, LOADED, $11,000. 384-7191 before 5pm or 474-2683 after 6.

72 240Z, REBUILT HEAD, MULholland suspension, headers, $3800. 385-6704 5-8pm.

1974 BMW RED, SMOOTH AND solid. Stereo, new brakes. $5800. 386-9273.

77 TR7, GOOD SHAPE, 27,000 miles, $5500. 478-0964 after 5.

1977 MGB, EXCELLENT CONdition. Offers. 477-0016.

70 FIAT 850 SPYDER NEEDS paint and TLC. $950. 477-7413.

1950 MG-TD, GOOD RUNNING order, $8,900. 598-8379

1960 MERCEDES 220, DRIVEN daily, $900 or best offer. 383-6040

## 151 SPORT, IMPORT CARS

**LET US DO IT FOR YOU**
Most exclusive sports, import and high performance dealer in Victoria is now accepting cars on consignment for the general public. Only very clean and mechanically excellent cars accepted. For details phone YATES AUTO SALES, 950 Yates St., 388-7722 Dealer 5268

MOVING, MUST SELL 1973 Fiat 124 Sport convertible. Excellent mechanical and physical condition. 52,000 miles, new exhaust, radials, chrome rims, needs rear bumper. $3900 OBO. 383-6802 after 5pm.

**TRY US FIRST!**
69 Mercedes 280S. One owner. 80,000 miles! Spotless! $6995. Metro Honda. 388-6921. Dealer 5876.

1975 PORSCHE 911S TARGA, automatic. This car is in remarkable condition with only 40,000 original miles. Has air-conditioning and is finished in a deep red colour. $27,900. 388-6755 between 8:am-5pm.

1975 TRIUMPH SPITFIRE, EXcellent condition, 53,000 miles, one owner, with hard top, $4000, with soft top $3500. Call weekends or after 6 weekdays. 642-4504.

73 MGB "EARLY", RESTORed and immaculate. Repainted. Original California orange, wide profile radials, tonneau and top cover, etc. Must be seen. Forced sale. Asking $4750. 479-8077.

73 VOLVO 145 STATIONWAgon, air conditioning, am/fm radio, Sony cassette, power antenna, Michelin radials, sheep skin covers, tachometer, clock, $4000. 477-5365.

1967 ROOVER 2000 PC, EXCEPtional car, radials, 4-speed, AM/FM, leather seats, new paint, new exhaust. Tested. Extremely clean throughout. $2750. Dave 112-248-6921, 9-6. Private.

75 TR7, AM/FM, RADIALS, very good condition, 24,000 miles, just serviced and tuned up. $4600. 595-7198 after 5 pm or 382-7087.

76 MERCEDES 300D, CRUISE control, all power options including sunroof, well kept inside and out, in primo condition. $16,000. 598-3153.

1976 TRIUMPH TR6 (REGIStered as 1977) excellent condition, roll bar, AM/FM 8-track, overdrive, etc. Low mileage. $7000. 721-3472.

1962 VOLVO 544, GOOD RUNning order, driven daily, $750. 386-0902, 595-2359

1969 VOLVO 122S, 2-DOOR, 89,000 miles, runs well, $475. 386-0902, 595-2359.

1962 MORRIS CONVERTIBLE, excellent mechanical condition, radials, asking $750. 386-0902, 595-2359.

SACRIFICE! 1978 TRANS AM, loaded, excellent condition. Call Dick 112-748-5814 or 112-246-9896 or Gord 112-746-5387. Dealer 5963.

74 AUDI FOX, SUNROOF, radio, mechanically sound, no rust, bought in Victoria, interior excellent, $3200 or best offer. 592-1804.

78 CORVETTE, 350, 4 SPEED, power steering, power brakes, power windows, AM FM radio, low mileage, excellent condition, garage kept. $13,900. 595-4536

1974 PORSCHE 914, SP. ED., one owner, 2.2 litre engine, 5 speed transmission, low mileage, immaculate, $8500. 383-6482 after 6pm

BMW FIAT
CAPITAL CITY AUTO LTD.
1750 GOV'T. 386-7508

70 SUNBEAM ALPINE SPORT Coupe, 40,000 miles, excellent shape. New radials. $1800. 383-4579, after 5.

75 FIAT 128A, REBUILT BY Eurocar, 26,000 miles, better than new condition, $5000. 479-5575

1980 MAZDA RX-7 GS, IMmaculate, less than 7000km, leaving country. $11,200. 384-5947.

77 VETTE L82, MINT CONDItion, loaded, aluminum GM mags, glass top, 37,000 miles, $11,500. 477-4107 ask for Ron.

69 SPITFIRE, 56,000 MILES, new top, paint, tires. Very clean and economical. Ready for summer, $2200 or offers. 478-2491

## 154 TRUCKS, BUSES AND VANS

76 CHEVY VAN, NEW PAINT, deluxe stereo, custom wheels, cedar interior, very practical. 385-6477

76 POWER WAGON, 4X4, ¾ ton, 36,000 miles, extras, good condition, $5700. 383-2328 after 6pm.

77 CHEV NOMAD VAN, MANY options. Must be seen to be appreciated. Priced to sell quickly at $6200. 479-1397 6-7pm.

1973 VW VAN NEW BRAKES and new radial tires. Rebuilt motor. Excellent condition. 112-748-0598. $2400.

1970 4X4 SCOUT, ROOF RACK, sunroof, wide tires. Excellent condition. Offers to $3350. 652-5567.

MUST SELL
75 Ram Charger SE, extras. Good condition. $3950 obo. 652-2080.

1976 FORD E150 VAN, POWER steering, power brakes, stereo, clock, interior partially finished, $4995 or best offer. 386-9159

79 RAM CHARGER 4X4, 6,000 kilometers, air conditioning, full warranty, excellent condition, $8500 firm. 478-6306 after 5pm.

1969 VW WINDOW VAN, 27,000 miles on new motor, offers on $2500. Phone afternoons 385-5977.

69 FORD ½ TON OVERLOAD spring, good truck for hauling wood. $1200 or best offer. 479-2255.

74 SPORT BRONCO ALL TERrain radials, mags with many extras. Immaculate condition. 478-5439.

1978 FORD VAN AND 1972 GMC camperized van. Can be seen at 254 Island Highway or phone 383-6941, 479-9124.

78 CHEVY SHORTBOX, BIG 10 model, 350 4 speed, AM-FM 8 track, excellent condition. $7,000. 479-9624.

75 FORD 250 4X4, 45,000, power steering, auto, canopy, headers, custom front bumper, 30 gallon reserve tank. 721-3008.

1978 GMC VAN
Power steering, power brakes, 35,000 miles, 350 V8, good shape. $5700. 595-2622 days only.

1971 FORD CLUB WAGON, $1200 or 1966 Ford super van, camperized, 53,000 miles, $1700. 478-4696.

1977 CJ5 RENEGADE, 25,000 miles, excellent shape, offers. 478-9419.

MUST SELL IMMACULATE low mileage 78 Ford E150 Van. 479-0407 after 5.

74 DODGE B100 CUSTOM VAN, immaculate. Dean between 9-3pm. 386-2810.

71 FORD ECONOLINE VAN, needs work. $550 or offers. 474-1584.

1976 XLT 4X4, MAGS, RAdials, canopy. No triflers. 382-6464

1975 K5 4X4 BLAZER, 34,000 miles. Like new, $5,800, best offer. 656-6806.

67 CHEV WITH ALASKAN camper, needs work, $2,000 or best offer. 382-4507 anytime.

77 DODGE WITH CANOPY, 6 cylinder, 3 speed, standard. $4500. 656-6652.

1971 TOYOTA LAND CRUISER, first class condition. $3650. 112-245-3387.

## 154 TRUCKS, BUSES AND VANS

**GARDEN CITY**
AUTO LEASE LTD.
HOME OF THE
SUZUKI
4 WHEEL DRIVE

77 Jimmy 4X4
77 GMC ¾ V8, auto
77 Ford 150 Super Cab
77 Chev 4x4, V8, auto
76 Ford ¾ Super Cab
75 Ford ½ ton 6 cyl. auto.
69 Ford ¾ V-8 auto.

TRADES WELCOME
No Reasonable Offer Refused
100% FINANCING O.A.C.
OPEN
9:00 A.M.-8:00 P.M.
2978 DOUGLAS ST.
382-9111
Dealer 5721

**PLEASE**
79 Ford ½-ton, 7,000 miles. Short box, factory pin stripping running boards, stereo, carpeted, one owner, professioal man used this as a toy. It's like new and we're dying with it, please buy it! DEPAPE MOTORS LTD. 384-8035. 779 Pandora. Dealer 5311.

**VAN**
77 Ford Custom, short wheel base, 351 auto, ps, pb, sunroof, captains chairs, rear bubble windows, stereo, carpeted customized interior. Black is beautiful! DEPAPE MOTORS LTD. 384-8035, 779 Pandora. Dealer 5311.

**79 DODGE RAMCHARGER SE**
4x4, 8 cyl, auto, ps, pb, 2 tone paint and more. Only 8,000 miles. Asking $10,395. BRIDGE ST. MOTOR CO. LTD. 388-5714, Res. 652-4244. Dealer 5161.

**GMC JIMMY**
4x4, High Sierra, 8 cyl. auto, ps, pb, pw, p. door locks, am/fm radio cassette, air conditioning, tinted glass, cruise control. Asking $11,750. BRIDGE ST. MOTOR CO. LTD. 388-5714, Res. 652-4244. Dealer 5161.

**78 GMC JIMMY**
High Sierra, V-8, auto, ps., pb., am/fm radio, tilt, cruise, immaculate condition. GARDEN CITY AUTO LEASE LTD. 2978 Douglas St. Dealer 5721.

BY SECOND OWNER, 67 CHEV window van, 65,000 original miles, excellent condition and completely camperized, fridge, stove, oven, sink, storage, bed, table and chairs, raised roof, large propane tank, etc. Must be seen. Asking $6000. 385-0094.

**1978 GMC**
¾ ton van, V8 auto, P.S, P.B, radio. Partially camperized. GARDEN CITY AUTO LEASE LTD. 2978 Douglas St. Dealer 5721.

**73 FORD**
Chateau Club Van rear seat, V-8 auto, ps., radio, low miles. $3650. GARDEN CITY AUTO LEASE LTD. 382-9111, 2978 Douglas. Dealer 5721.

BEST BUY IN TOWN! 1979 Ford Bronco, V8 4 speed, hubs, metallic maroon, undercoated, numerous other options, only 13,000 kilometers, balance of warranty. Asking $8000. 384-5181 between 5:00-6:30 weekdays.

DON'T MISS OUT ON THIS IMmaculate, low mileage 1977 XLT Camper Special. Automatic, power steering, power brakes, two tone blue. Offers on $6800. 478-1649.

1973 CHEV CHEYENNE ½-ton, brand new 327 motor, rebuilt transmission, four new radials, new exhaust system. Have all bills. Excellent condition. $3800. 384-0690.

'76 FORD F250 ¾ TON 4X4, automatic, new paint, new brakes, power steering, power brakes, 47,000 miles. Must sell, asking $6200 or best offer. 652-9365

68 CHEVY VAN, REBUILT 6 cylinder, excellent gas mileage. New shocks, exhaust, wheel bearings, freshly tuned. Camperized. $725 or best offer. 385-8315 after 5pm.

78 F150, 22,000 MILES. NEW canopy, security lock system, dual exhaust, V8, automatic, power steering, power brakes, wired for trailer. $6000 or best offer. Phone 385-1341 or 652-4981.

8' HIGHBOY FIBERGLASS canopy, $325. 5 ton GMC truck, needs work. $350. 2 cylinder hydraulic dump for ¾ or 1 ton truck, $600 or best offer. 478-4608.

1973 INTERNATIONAL ¾ TON crewcab 4x4 PU, $1200. 1968 Mercury bus (16 passenger), $800. Please call 384-1422 Monday to Friday, between 9-4:30pm.

**TRY US FIRST!**
'75 GMC 1-ton van. V8, etc., $3995. 388-6921, Metro Honda. Dealer 5876.

'77 FORD XLT ¾ TON, 460 V8, dash A.R. Camper special, 43,000 mi. $6595. Peden R.V., Dealer 6418, 2855 Quesnel St., 386-3464.

'77 GMC STX 20, 9 PASSENGER window van, swivel seats, tilt wheel, tinted glass, etc. $6595. Peden R.V., Dealer 6418, 2855 Quesnel St., 386-3464.

1971 GMC ½-TON, WITH canopy, 6 cyl., 4-spd. Only $1487. PALM AUTO WORLD INC., 386-8385, 3342 Oak St. Dealer 5260.

1977 ¾ TON FORD SUPER CAB F250, 400 engine, power steering, power brakes, dual tanks, only 30,000 original miles. Asking $6495. 478-4855

1978 GMC ¾ TON CAMPER special, power steering, power brakes, auto radio, low mileage, excellent condition. 592-6944 after 5pm.

$3495
1975 Ford ¾-ton, automatic, power steering, power brakes, radio, very clean. 478-1430 after 6pm.

1977 FORD FLEET SIDE short box 4x4, 351 four speed, 22,000 miles, needs some body work, $5300 as is. 386-5103 before 6, anytime Sunday or Monday.

1977 CHEVY VAN, EXCELlent condition, partially camperized interior, radials, chrome wheels, 305 V8, ps, pb, 25,500 miles, $6200. 478-3342

**TRY US FIRST!**
'78 Dodge pickup, 2300 miles, $5995. 388-6921, Metro Honda. Dealer 5876.

1972 ¾-TON FORD TRUCK, camper special, 360 engine, good condition, 40,000 original miles, $3000. 383-4524 am or 477-5424 pm.

75 FORD F250, REBUILT 360-4 speed, power steering, power brakes, twin tanks, excellent condition, $4500 or best offer. 478-5681

1974 FORD VAN
Economical 302 automtic, power steering, 63,000 miles, $3250. View at 2268 Cadboro Bay.

## 154 TRUCKS, BUSES AND VANS

1976 FORD 250 ¾ TON, POWER steering, power brakes, excellent shape, white spoke wheels, BF Goodrich radial TA 10x16.5. Days 474-2104, nights 478-2937.

1976 FORD 250 XLT RANGER, power steering, power brakes, air conditioning, radial tires, average to good shape. Days 474-2104, nights 478-2937.

74 F100 FORD PICKUP, RANGER model Super cab, power steering, power brakes, automatic, like new, $3400 or best offer. 642-5600 after 6pm.

71 FORD ½-TON, 302 ENGINE, 3-speed automatic, new tires all around. Needs a little work on the engine. Asking $1350 or best offer. 384-8874.

1973 MAZDA 1800 PICKUP, tested, very clean, good condition, asking $2050 or best offer. 384-4554 or view at 612 Manchester.

1975 RANGER XLT ½-TON, 360, suspension and towing package, deluxe factory cap, many extras. Asking $4475. Must sell. 381-0771 res. 384-5333 work.

1974 FORD RANGER XLT, super cab, 250, power steering, power brakes, air conditioning, $5300. 477-0437 or view at 1801 Rossiter Place.

1972 GMC ¾ TON 350, 4 BARrel, automatic, power steering, power brakes, radio, recently painted, good condition. $2300 or best offer. 112-748-9769.

1978 F250 4X4 CAMPER SPEcial Ranger XLT, most options, $12,000 invested, offers. After 6pm. 383-0150.

1974 FORD 302, NEW TIRES, muffler, brakes; canopy-camper. Excellent condition. $3100. 478-3074.

79 TOYOTA SR5 LONGBED sports truck, low mileage, 5 speed, tested, radials, like new, all options. Best offer. 383-3590

1971 CHEV ½/TON, 350 THREE speed standard, new clutch, good running shape. $1400. 479-4472 after 5.

1973 FORD F250 PICKUP, Ranger XLT, 360, power steering, power brakes, dual tanks, one owner, $2650. 112-748-3473.

1972 VOLKSWAGEN WESTphalia, excellent condition, cassette tape, Michelin radials, $4500. 652-3788.

CAMPER SPECIAL 78 CHEV ¾ ton, new canopy, 14,000 miles, new condition, $6995 or best offer. 592-6609.

1977 DODGE VAN, 30,000 miles, power steering, power brakes, V8 automatic, $5,000. 388-9969 after 5pm.

1976 JEEP WAGONEER QUAdra Trax, many options, 52,000 miles, very good condition, 479-7678

1979 DODGE MAXI VAN, 360 motor, raised roof, custom interior, trailer package. 656-7847, 656-3062.

1974 DATSUN TRUCK 4 SPEED, radials. Offers on $1600. 598-2201.

75 LANDCRUISER, TOYOTA 4 wheel drive, immaculate, $4900 or best offer or trade. 381-1610.

1975 CJ5 RENEGADE, GREAT shape, best offer. 385-2166 after 5pm.

'75 FORD ¾ TON 4X4, WINCH, 3 tanks, excellent condition. Nearest offer to $5500. 478-1642

1978 GMC ¾ TON VAN, LOW mileage and lots of extras. $7500 or offers. 592-4798.

65 GMC TANDEM BOX AND telescopic hoist, for parts or as is. Best offer taken. 474-1638.

68 MERC ½ TON SHORTBOX with canopy, $1200 or trade for 6 cylinder car or van. 658-8147

75 FORD PICKUP, 6 CYLINder, excellent condition. 383-0870 between 3-5pm.

1977 GMC ¾ TON PICKUP, V8, automatic, clean, $5200. 386-0902, 595-2359.

1976 FORD ¾-TON F250, 4 speed, 55,000 miles, clean, offers. 384-8753.

76 GMC VAN, NEW PAINT, custom interior, sunroof, headers. $5400 or best offer. 479-8817

1967 GMC ½-TON PICKUP 350 engine. Turbo 400 transmission. Bucket seats. $1800. 478-5277.

DUMP TRUCK, MUST BE seen to appreciate, true value $2500 firm. 381-5859 after 5pm

74 FORD E-100 VAN EXCELlent condition. 3 speed, 6 cylinder. $3200. 477-7413.

1966 INTERNATIONAL PICKup, utility box, $650 or best offer. 652-4987.

73 VAN CONVERSION, BEAUtiful interior, $6300 or best offer. 382-5675, 478-6836.

65 FORD VAN, REBUILT ENgine, tested, $800. 656-5363 after 7pm.

68 CHEV ½ TON, EXCELLENT mechanically, V8, good body, $1200. 652-3224.

72 MAZDA WITH CANOPY, running, needs work, $550. 658-8607.

QUICK CHANGE 5TH WHEEL, $275. 6 cinches, $15 each. 112-743-9035

1969 FORD ½-TON, WITH canopy. $600 firm. 479-8332 after 5pm.

68 VW POP-TOP CAMPER van, $2000 o.b.o. 595-4297 or 384-4434, local 275, Phoebe.

1966 CHEVROLET 1 TON FLAT deck, 4 speed, V8, one owner, low mileage. $1600. 381-0993.

1970 VOLKSWAGEN VAN, must be seen. Asking $3500. Before 8am or after 6pm. 477-4648.

1974 ECONOLINE, 30,000 miles, automatic, radio. Offers on $3600. 1275 Oscar St. 384-7913

1970 INTERNATIONAL PICKup shortbox with canopy, $750. 646-2005.

1972 INTERNATIONAL ¾-TON short box, V8 automatic, dual tanks. $1100. 658-8893.

1967 GMC HEAVY DUTY ½-ton, 384-1003.

1971 FORD ½ TON, OFFERS. After 5:30pm, 385-9120

68 BRONCO, EVERYTHING new. 479-5081, 384-3837.

1974 GMC ½-TON PICKUP, NO rust. $2800. 656-2064.

75 F-150 WITH CANOPY. $3600. 595-0683 after 6.

69 CHEV VAN, MUST SELL. All offers considered. 479-0165

1978 GMC ¾-TON VAN. $6500 OR offers. 381-1432, Gorge Mohawk.

1974 FORD BRONCO 4X4. $3500. Phone 385-9636

1974 GMC VAN, 58,000 MILES. After 6pm, 658-5385.

## 158 TIRES

MICHELIN TIRES
All sizes and types in stock now! at
D&D Tire
1620 BLANSHARD
382-7283

2 G60X14'S ROAD KINGS WIDE 60 and rims, never used. $150. 383-7751

FOUR TIRES 10 PLY, 9.50X16.5 One pair Goodyear the other Goodrich, $180 a pair, 385-0978.

FOUR G60X14 BF GOODRICH radial TA, $100 each. Albert, 478-6213

## 160 PARTS, ACCESSORIES AND SERVICE

1970 MAVERICK, PARTS OR whole. 383-6347.

## 160 PARTS, ACCESSORIES AND SERVICE

OSAKA MOTORS
TOYOTA DATSUN HONDA VW RABBIT
Behind Douglas St. Dairy Queen
ENGINE REBUILDING
VALVE GRINDS
CLUTCH INSTALLATIONS
383-3043

4X4 LIFT KITS
All you need to raise your 4x4 to the height you want. Kits include H.D. extended shock absorbers. Install yourself or we do it for you.
LOGAN SPRING & SUSPENSION LTD., 60 Crease Ave., (Behind Budget Rent-A-Truck) 384-2744.

RADIATOR REPAIRS, FAST top quality repairs at Maurice's Auto Body, 427 Beta St., phone 386-3381 or 384-8094. Located behind the Burnside Pay and Save Gas Station.

J&L AUTO REPAIR
Complete mechanical repairs on domestic, European, Japanese automobiles. Honest guaranteed work. Lowest rates. 479-5530, 746-5385.

67 CHEV CAPRICE, REBUILT 283 with Turbo 400. Holley carburator, street dominator manifold. Electronic ignition, 12 bolt. $650. 479-9294 weekdays after 5pm.

FOR SALE GMC PICKUP truck box around 1970, four Austin Mini tires nearly new, four 13" tires and wheels, two 1955 Chev full wheel hubcaps, three 65 Ford pickup wheels. 478-3225.

IMMACULATE EDELBROCK torker manifold, Holley 600 CFM carb, Mister Gasket, Hi-rise stack, Weiand valve covers. Complete set, $250. Fits Ford 289 and 302. 383-8123.

CASH $$
For scrap cars, trucks & metal. 7 days a week. 478-9324. Pager 2740, 388-6275.

VICTORIA 4-WHEEL DRIVE
FREE WHEELING HUBS for any make of 4-wheel drive.
597 Hillside at Rock Bay
D-13531 386-6511

VEGA PARTS AND SERVICE
Try Vega special an oil change to reduce oil consumption and smoke. 210 West Burnside. 385-2349

67 CUTLASS, FRONT FENDers, hood, bumper and trunk, good 425, new radiator, gold high back bucket seats, good console with all linkage, offers. 595-7296.

SAFARI TOP FOR 1973-1975 Blazer, $200 and fender extenders for 73-78 Chev ½-ton or Blazer $75. 478-5312 and ask for Brian.

1976 350, 28,000 MILES, $475. 1971 351W and trans, $450. Rebuilt M-21 with shifter, $475. B&M shifter, $100. Two 15x8 mags, $90. 385-7811 or 383-8662.

MGB-VW PARTS, MOST everything, no complete cars. Licensed mechanical repairs, $20 hour. United Outlaws Garage 474-1088.

8X3' CANOPY WITH ALUMINium siding and windows, vent in roof, roof-rack, panelled and insulated inside. $450 or best offer. 478-8282.

1968 SPORT SATELLITE FOR parts, motor good, some brand new parts, transmission seal gone. 386-5164 after 6pm ask for Kate.

'62 CHEVY II STATIONWAgon, 6 automatic $150; '65 Chev convertible; '65 Buick; various Pontiac, Chev car, truck parts. 478-0168

63 IMPALA SS, 396 TURBO 400, 2 650 Holley carbs, 283, aluminum manifolds, set of bucket seats, rollbar for 55 Chev. 479-9884.

FOUR 14" POLISHED ALUMInum mags, fit Ford, $150. 3 speed standard trans, fits Ford small block, $75. 479-9244.

CHEV 350 MOTOR, SUITABLE for rebuilding, 4-barrel manifold and 650 holley. John or Rick, 478-9812.

ALL PARTS 1970 PARISIENNE convertible, complete, running. '49 Chevrolet skirts, trailer hitches, 474-1058.

TOP PRICES PAID
For scrap cars and metals. We pickup anywhere. 382-4493, 384-8075 pager 1614.

USED PARTS FOR DATSUNS, Toyotas, Pintos and Hondas. Bob & John's Auto Body, 112-743-9141, Cobble Hill.

EMILIO'S
Auto Trans — Brake Specialists
402-B Esquimalt Rd. 386-5522

FREE TOWING
Scrap cars, trucks cash paid, 478-9947, 478-6293.

UNLICENSED MECHANIC, professional work at an amateur price. 479-9843.

70 PONTIAC SEDAN 350 FOR parts only. Excellent 390 Ford motor $300. 478-4248

1966 RAMBLER STATIONWAgon. Tested, radio, parts or whole. $175. 383-1927.

64 2 DOOR VALIANT FOR sale. Parts or whole. Offers. 383-6327 between 2-10pm.

FOUR 7X14 KEYSTONE MAGS, 1 pair FR60x14 radials TA, 1 SMX trans: Maynard, 595-4001

R&R SCRAP METAL. WILL haul scrap cars away, no charge. 642-3455 or 658-8726 after 5.

1961 CHEV NOMAD, NEEDS work and motor, $300. 485 Old Island Hwy. 478-4212.

RENAULT PARTS, 5 RADIAL tires, motor, transmission, body, etc. 384-2803.

74 FIAT 124 SPYDER FOR parts, rebuilt trans, good motor, top, etc. Phone 383-1650.

WANTED: VOLVO B-20 ENgine or block. Good condition. 385-0655.

FORD CHROME PICKUP bumper and Dodge chrome pickup bumper. 478-8725 after 5pm.

POLISHED TUNNEL RAM with dual carburators. Asking $350 firm. 478-9252.

VW 1600CC DUAL PORT ENgine, recently rebuilt, $400. Days 474-1088.

70 VOLKSWAGEN TRANS, good condition, $70. 656-5853 after 6pm.

OFF ROAD BUSH BUG, COMplete, 64 Bug for parts, $300. 477-3117.

WANTED: DUNE BUGGY body. Floor pan and front end. John 592-0080

69 AUSTIN AMERICA 1300, REbuilt transmission, $200. 384-6934.

ALL PARTS FOR 65 VALIANT, standard transmission, new clutch and exhaust. 384-6934.

TAILGATE FOR 76 CHEV OR GMC pickup, good shape, $80. 656-4235 after 4pm.

WANTED: STARTER FOR 68 Rover, automatic, SC 2000. 382-4636

8' FIBERGLASS CANOPY, like new, sliding rear window, $725. Phone 478-5110.

302 ENGINE, 17,000 MILES, with trans $550 or offers. 479-5762 after 4pm.

250 CU INCH 6 CYLINDER CAmaro engine, good condition, $225. 478-0264

CASH PAID FOR SCRAP CARS
Associated, 478-9571

CRAGAR SS MAGS, 14X10 AND 14x7, $400 firm. 382-1013.

1974 CHEV VAN FOR PARTS, no doors or engine 383-7638

1972 351-C FORD MOTOR, 52,000 miles, excellent shape. 743-2110.

REBUILT RAD FOR 65 VALiant, $40. 384-6934.

71 CAMARO PARTS. PHONE 381-1209.

## 160 PARTS, ACCESSORIES AND SERVICE

FIVE 8R-17.5 MICHELIN tires, good condition, $25 each; canopy for standard Ford box $350. 656-5841

WILL PAY $100 FOR FIRST correct right-half of '70 Montego grille and headlight assembly, in good condition. 478-4248.

352 ENGINE $100. FOUR 67 Mustang hubcaps $30. Armstrong engine hoist $CO. Also Ford alternator $15. 652-3864.

WANTED
66-67 Chevelle 4 speed console. Also exterior and interior parts wanted. 384-0968 after 5.

327 WITH 194 HEADS, 4 BARrel, 5000 miles, $500. 479-9843

## 164 AUTO BODY AND PAINTING

SAVE ON CAREFUL BODY and paint repairs. Private discounts. ICBC claims. 388-5811, 592-9289.

PINSTRIPING OR SIGNS, guaranteed work. Ask for J.J. 474-1337 or 388-6275 pager 1634.

## 166 CARS AND TRUCKS WANTED

We Buy & Consign
QUALITY
Pre-Owned Vehicles
FREE APPRAISALS
DAILY FROM 9 TO 6
NO OBLIGATION
385-4444
LES CARR'S
SALES & LEASING
854 PANDORA AT QUADRA

WE PAY
the Highest Prices for Your Clean Used Car
TRY US—YOU'LL BE SURPRISED!
CONTACT
CARL SPICER
Used car mgr.
Empress Pontiac Buick GMC LTD.
382-7121 DL01227A

CASH
WE NEED CLEAN USED CARS
SEE LES STARLING
SUBURBAN Motors Ltd.
3377 Douglas 386-6131
Dealer 5528

GeM
PAY$
High Prices
FOR CARS & TRUCKS
480 Esquimalt Rd. 382-7195

WE BUY ALL MAKES
McCallum Motors Ltd.
Corner of Yates & Cook
382-6122 D5603

WANTED
TRUCKS & VANS
Also will take consignment vehicles
GARDEN CITY AUTO LEASE CENTRE
382-9111 2978 Douglas

INSTANT CASH
FOR YOUR CAR
Any make or model.
METRO HONDA
388-6921

CASH FOR GOOD, CLEAN USED CARS
THOMAS PLIMLEY LTD.
1010 Yates St. 382-9121

CASH
for clean, used cars
SAUNDERS Sales & Service
474-2211 Colwood

CASH FOR CLEAN CARS
E & K MOTORS LTD.
642 Burnside E. 383-6231

WANTED: 1967 OR 1968 FIREbird, in excellent condition. 477-8468.

WANT 76-79 4 OR 6 CYLINDER automatic, four door. 386-7577.

1965 DODGE 1-TON 4X4 WITH extra body. 743-5906.

## 168 CAMPERS, TRAILERS and MOTOR HOMES

21' OKANAGAN MINI 1976 MOtorhome, $13,500. Will accept small trade. 112-743-4778.

1976 8' OKANAGAN CAMPER, excellent condition, $2900. 479-0109.

8' CAB OVER CAMPER, $500 without or $1000 with hydraulic jacks. 595-2261.

1971 ARISTOCRAT 16' TRAILer, very good condition, $2,900 or best offer. 595-6405

FOR RENT, VW MOTOR home, book now for summer. 477-9848 or 658-5135.

1969 CYGNET TRAILER, 15', propane or electric, stove, sink, washroom. 474-2480.

FOR RENT, NEW 23' LUXURY motor home. Off season rates until June 15th. 652-2709

1972 WINNEBAGO BRAVE, 21', 44,000 miles, excellent condition, $10,500. 388-4702

23' MOTORHOME 1978, EXcellent condition, bargain at $15,000. 478-8623.

SHOWROOM CONDITION, 16' Terry, new automatic awning, $3800. 2438 Camelot, 477-9682.

SINGLE WHEEL SOFT TOP tent trailer for sale. $450 or offers. 385-1451 ask for Bud.

1978 PROWLER, SELF-CONtained, storm windows, awning. 595-4580.

25' PROWLER TRAILER, many extras, 112-743-4271 or 477-7090 evenings.

CAMPER FOR SALE, OLDER model. Cab over 8'. $850 or best offer. 652-1458.

BOLER 13', STOVE, ICE BOX and mirrors, jacks and awnings. $2600. 478-5751.

22' 1977 FRONTIER MOTOhome, 1800 miles, many extras. 384-3291.

1969 WESTPHALIA NEW paint, tires, stereo, much more. Immaculate. 592-4796.

10' FIESTA, MINT CONDItion, $3500. 478-7576

TO RENT 9½' CAMPER, $110 per week. 478-2663.

18' SHASTA TRAILER, FULLY equipped, $2500. Phone 382-3676.

## 168 CAMPERS, TRAILERS and MOTOR HOMES

PEDEN
RECREATIONAL VEHICLE LTD.
—16 Years of RV Experience Ready to Serve You—
★ VANGUARD ★
★ FRONTIER ★
★ PROWLER ★
★ TRIPLE E ★
★ STARCRAFT ★

SUPER BUYS!
New 1979 VANGUARD 18½' travel trailer. Fully self-contained, c/w automatic awning. $7495
New 1979 VALLEY 8' truck camper. Full cabover, stove, sink, icebox, sleeps 4. $2695
New 1979 STARCRAFT STARMATE hardtop trailer. Exclusive crank lift system, stove, sink, icebox, spare tire. $2695
1980 VANGUARD 18½' motorhome, GM chassis, 400 V8, cruise control, tilt steering, fully self-contained. $18,495
New 1979 FRONTIER van conversion, Ford chassis, 3-way fridge, heater, toilet compartment, sleeps family of 4. $15,995
1980 PROWLER 22' lightweight trailer. Only 1800 lbs., fully self-contained, with separate shower, only 105-lb. hitch weight. $8495

JUST TRADED
1979 Komfort 23' fifth wheel. Only 2 months old. $10,995
1970 23' Scamper trailer. Very clean. $4495

USED SPECIALS
76 VANGUARD 24' motorhome, only 8600 miles, mint. $16,995
78 SKYLARK 23' trailer $7995
77 BOLER 17' shower model. $5895
74 TERRY 30' 5th wheel. $8995
75 SCAMPER 13' trailer. $2695
74 SECURITY 9½' camper. $3195
71 SECURITY 10' camper. $2995
WEEKENDER 10' shower camper. $3195

—Large Parts and Accessories Store
—Repairs— Rentals
PEDEN RV LTD.
285 QUESNEL ST. (D6418)
386-3464
Behind Empress Pontiac Buick

CAMOSUN RV CENTRE
"Open All Weekend"
★ OKANAGAN ★
★ SCAMPER ★
★ COLEMAN ★
★★★★★
SUPER SAVINGS ON NEW ARRIVALS
1980 8' OKANAGAN, c/w fridge, furnace.
SALE $4765
1980 9'6 OKANAGAN, c/w toilet and oven.
SALE $6105
1980 11' OKANAGAN, loaded!
SALE $7235
1980 OKANAGAN van conversion on Ford chassis. A super deluxe unit!
SALE $18,300
1980 OKANAGAN 22½' Mini motor home
SALE $22,789
★★★★★
CLEAN TRADES
1976 BENDEX. Class A Motorhome, low mileage $16,900
1977 OKANAGAN 13½' Lightweight trailer $2995
1975 15' RED DALE Lightweight, Trailer $2995
★★★★★
PARTS SPECIAL
Hayden 13,000 GVW transmission coolers $36.95
Portable camper steps $14.95
★★★★★
BEFORE YOU BUY SEE US FIRST
√ Great Selection
√ Best Prices
√ Best After Sales Service
VICTORIA'S ONE STOP RV SHOP
650 Burnside 384-0213
Dealer 6732

WILLE Dodge • Chrysler
SECURITY CLEARANCE
SUPER SELECTION
—Campers
—Minihomes
—Trailers
—Motorhomes
EXCELLENT VALUE AT VICTORIA'S EXCLUSIVE ★ AWARD-WINNING ★ SECURITY ★ DEALER ★
3200 DOUGLAS AT CLOVERDALE
382-2313
MON. TO FRI. 9 TIL 9
SAT. 9 TIL 5. Dealer 5881

LIONEL 110 HARDTOP TENT trailer, brakes, fridge, stove, sink. $2000. 721-3026.

KENSKILL TRAILER, 19', fully self contained, $3000 or best offer. 479-0766 after 5:30

2 UTILITY TRAILERS ASKING $400 and $500. 595-2465.

VANGUARD CAMPER, fully equipped, $3875. 478-1115

## 168 CAMPERS, TRAILERS and MOTOR HOMES

DOMINION MOTORS
★ Motorhomes ★
79 Chinook Concours
79 Chinook Constellations
79 Chinook Eagle
79 Little Chief
80 Little Chief
78 Travelaire
76 Itasca
72 North Star — A
★ Used Trailers ★
74 Boler
74 Cygnet
69 Scamper
73 Otto T.T.
74 Sundowner T.T.
★ Used Campers ★
75 8' Kit Kamper
YOUR DOWNTOWN R.V. PARTS DEPOT
1703 Blanshard St. 385-5012
Dealer 5183

Fennell's
TRAILER SUPPLIES LTD.
PROPANE — REPAIRS AND APPLIANCE SERVICE
Custom Building and Van Conversions
Large Parts and Accessories Store
652-3941
Mon.-Sat. 9 to 5
Sun. 12 to 4
6459 Patricia Bay Hwy.

TRIANGLE HOMES LTD.
INDOOR SHOWROOM
OPEN 7 DAYS
Thurs., Fri. til 9
Sun. Noon-5
Franchised dealer for Citation, Corsair, Aristocrat, Centurion, Southwind, Jamboree and Diplomat.
In Sidney on the Pat Bay Hwy., across from Sandown Raceway.
656-1122 656-7251
Dealer 1055B

SPRING SAVINGS
1979 20' HOLIDAY
fully self-contained, including bathtub. $6795
1979 19' NOMAD
Shower model, fully equipped, automatic awning. $7295
MANY OTHER UNITS TO CHOOSE FROM
PROPANE
PARTS—SERVICE
BOB'S
MOBILE HOMES LTD.
25 Crease 386-3623
Dealer 5689

BRITANNIA
R.V. CONVERSIONS
Now in stock, new 1980 Suncoach Maxi Van Conversions. Fully camperized, deluxe appliances, sleeps 4. Buy direct and save $$$. These deluxe units start from $12,900.
1080 Goldstream Avenue
478-2713 Dealer #6703

IMPALA CAMPING WORLD
WINNEBAGO
RUSTLER
ROADWAY
HOLIDAIRE
TRAVELAIRE
LEISURECRAFT
BOLER, LIONEL, EMPRESS
CANOPY TOPS — ACCESSORIES
SERVICE
PAT BAY HWY., SIDNEY
656-8504 DEALER 5513A
OPEN 7 DAYS
MANY LOW LOW PRICED MOTORHOMES

WESTPHALIA
Don't miss this 1969 VW Westphalia in "picture perfect" condition. $3500 — trades welcome. Financing OAC. GEM MOTOR SALES (1973) LTD., 480 Esquimalt Rd., 382-7195. Dealer 6331.

FOR RENT OR SALE
MOTORHOMES
WEEKLY — MONTHLY
GARDEN CITY AUTO LEASE LTD, 2978 Douglas, 382-9111. D-5721.

DOGWOOD TRAILER SALES
PARTS — PROPANE
WESTERN WILDERNESS Campers
WILDERNESS Trailers
2630 Deville Road
Highway 1 at Millstream
478-6841 D 5390

1977 6' UTILITY TRAILER with removable custom built cap, with rear doors and front hatch, two extra wheel bearing kits, heavy duty suspension and tires, side marker lights. Very low mileage, excellent condition. Nearest offer to $550. 656-2219

78 DODGE MAXI, RAISED roof, fully camperized, V8, automatic, power steering, power brakes, sleeps 4, $10,500. B. Madsen Motors Ltd. 2691 Sooke Rd. (Glen Lake). 478-5011 Dealer 5450

1978 20' ARISTOCRAT, 350 GMC, power steering, power brakes, 6200 miles. Hot water tank, holding tanks, awning, storage pad, aux. batteries. TV antenna. Sleeps six. Very clean. 383-8327.

NEW TO VICTORIA
MOBILE RV DOCTOR
Repairs to boat and holiday trialers, campers and motor homes. 479-2119

1978 TIOGA 22½'
Mini Deluxe, side bunkhouse, separate shower, 10 cubic foot fridge, Onan generator, roof air, 440 Dodge, lady driven only. 477-8884. 1771 Mortimer.

24' OPEN ROAD MOTOR home, fully self-contained, airconditioner and boat rack with winch are some of the extras in this 1974 quality model. $13,900. 592-1794.

1977 21' WINNEBAGO BRAVE motor home, completely self-contained. Air conditioner, power plant, new Michelin tires, well maintained. 46,000 miles. $15,000. 479-6612.

1978 COMBI CAMPER TENT trailer. Sleeps 4, sets up in 15 seconds. Ideal to be towed by small import car as only 440lbs weight. Asking $1600. Diane: 385-7721 or after 6pm, 656-2863.

1965 ECONOLINE REBUILT completely 1978. Stove, furnace, porta potti. Trailer, 12'x7', propane, 110 volts, good condition, $650. 388-6543, 388-6275 pager 2316

1972 SOUTHPARK 23' TRAVEL trailer. $4800. 384-3329.

## 168 CAMPERS, TRAILERS and MOTOR HOMES

1975 DODGE MAXI CAMPER Conversion factory complete. Raised roof, furnace, fridge, stove, toilet, sleeps 4, automatic, air conditioning, 26,000 miles, $8750. 381-0729.

1977 WILDERNESS 23', IMmaculate condition, lots of room, sleeps 9, automatic awning, shower, much more. 478-5420 after 7pm.

MUST SELL, 1975 HARDTOP tent camper, sleeps 6, radio, 3-burner propane stove, ice box, fold up style for pickup. Asking $1750. 479-8136.

16' TRIPLE E FULLY equipped, $3,500. Package deal with 1972 Parisienne, power brakes, power steering. $5,500. 477-0854.

MUST BE SOLD
1974 Prowler 18' trailer, fridge, stove, oven, shower, toilet, furnace, sleeps 6, fully s/c, $4700. 652-9388

RENT TRAVEL TRAILERS, 16-18', sleeps 6, as new, some openings still for May and June and July 13th-26th. Reserve now, 384-4818.

75 FORD ¾ TON WITH 10½' Scamper camper, separate toilet and holding tank, pressurized water system, ready to go, $5395. 477-7390 or 479-2007.

SACRIFICE SALE, MUST GO this weekend. 1978 22½' Deluxe Vanguard Motorhome. Ford 460 motor, 15,000 miles. Sleeps six. Offers to $18,000. 656-3804.

11' VANGUARD CAMPER, fiberglass roof, shower model, deluxe interior, plus many extras, excellent condition. Call 479-8062.

VISTA PICKUP CANOPY FOR 8' box, full cargo door, sliding screen windows, dome lights, $350 or best offer. 642-5600 after 6pm.

1977 FORD SUPER CAB F250 with 1979 10' Wilderness camper with bathroom and roof rack, immaculate. Will sell seperate. 479-6916 after 5pm.

FULLY EQUIPPED ONE owner 1976 Dodge Vanguard mini home, excellent condition, 12,000 miles, $13,000 or offers. 477-4685.

1978 VANGUARD 11', DELUXE fully self contained camper, all options including hydraulic jacks, tie-downs, carpet, etc. $6600. 479-5563 after 3pm

RAVEN RV'S
VAN CONVERSIONS
479-3178

1974 WINNEBAGO POP TOP motor home, ideal small family unit or second vehicle, $8000 or best offer. 479-6612

17' ARISTOCRAT TRAILER, gas stove with oven, 2-way fridge, toilet with shower. $2600. 642-3159.

1974 16' TERRY TRAILER with electric brakes, in excellent condition. Asking $3600. 595-2465.

72 WINNEBAGO CLASS-A motor home, Brave Series, all found. Stove, fridge, furnace, shower, awning, toilet. 652-4703.

FOR RENT
25' Pace Arrow 1976, sleeps 7, lots of extras, $300 per week, 8¢ per mile. 477-7094.

10' ALASKAN TYPE CAMPER, hydraulic lift, stove, icebox, furnace, 2 propane bottles, 4 jacks, stereo cassette, $2800. 385-9495.

1978 BONAIR HARDTOP TENT trailer, sleeps 8, fridge, furnace, stove, awning. Immaculate. 479-4335.

1966 GM STEP VAN, CAMPERized, $2500. or best offer. Or will trade for older 20' trailer. 479-7979.

1976 MOTORHOME, 22' GMC 400, sleeps 6. Compare, then inspect this unit. Bargain for serious purchaser. 477-7477

1975 TIOGA 23½ FT MOTORhome, sleeps 6, bath, shower, good condition, asking $13,250. 384-3309

24' HOLIDAIRE DELUXE trailer, immaculate, bright, air conditioning, $5900. 388-5589 after 7.

1971 17' HOLIDAIRE, SLEEPS 6, excellent condition, not used in the last 5 years. $2500. 652-1819 or 479-7891.

74 LIONEL 110, HARDTOP trailer, icebox, propane stove and heater, excellent condition. Offers on $2300. Phone 384-6934.

WE WILL BUY YOUR GOOD used Rec. Vehicle. Peden R.V. Ltd., 2855 Quesnel St., 386-3464.

22' MOTORHOME, SLEEPS 5-6, adaptable for food vending, $11,750. 479-7571.

RENTING MOTOR HOME, class A 23' Winnebago, $250.00 week, 8¢ mile. 479-3471.

RENT FOR HOLIDAY. DEluxe motor home. $325 a week and 10¢km. 478-5829 or 478-4863.

FOR RENT, CAMPERS AND tent trailers. Reserve early. 479-7893.

FOR RENT, 21' BENDIX MINI, dishes and tv, reasonable rates. 743-5975, after 6 pm.

1976 TAURUS 26' TRAVEL trailer, fully self contained, $6500. 658-1110.

1957 MERCURY BUS 29', 7' headroom, no seats, $800, offers, trades. 386-7256.

1979 27' TRAVELAIRE TRAILer $11,000. Very new. 656-7847, 656-3062.

## 169 MOBILE HOMES AND PARKS

THINKING OF SELLING?
Think of Buy Right Homes!
We sold over 28 used homes since Jan. We have anxious buyers waiting and not enough homes to show! we will get top dollar for your home. Call us for a free no obligation appraisal!
474-2154 Buy Right Homes

1974 12X68 2 BEDROOM OR 3 mobile home, in Seaview Trailer Park, Sooke, BC. With well kept fenced yard, close to all faculties, recent inside renovations, includes appliances and outside tool shed. $17,000. Phone after 2pm, 642-5593

MUST RELOCATE
20'X40' double wide mobile home for sale. 2 bedrooms, fridge and stove. Economical to heat. Good condition. $15,000 or best offer. 474-1959.

1 BEDROOM WALLXWALL carpet, washer/dryer, sidexside fridge and freezer on bus line. Must sell, moving. Offers. 479-8047.

GREAT LAKES MOBILE home with large addition, all appliances, sundeck, greenhouse, located in quiet Sooke Park. $9800. 642-4615

WE WILL PAY CASH!
for your mobile home! Ph. now for confidential estimate.
474-2154 Buy Right Homes

LANGFORD BARGAIN
12x60, 4 appl, fruit trees! Offers on $15,900!! Call 383-2912, 474-2154, Buyright. D6162.

1152 SQ. FT. LUXURY!
24x52 on secluded lot. Close in! 12x24 mstr. bdrm. Many extras. 474-2154. Buyright. D6162.

FOR LEASE SITE FOR MObile home, beautiful seaview lot, convenient location, Mill Bay. 656-6146.

ADULT PARK. CARPORT, fireplace, air conditioner, sundeck, den, storage room. Very good clean condition. 474-1015.

MOBILEHOME IN GOLDsteam Villa, double wide, moduline premier, adult area. 478-0172 6-9pm.

CEDAR CREEK MOBILE home park, Mill Bay has space available. 112-743-2449, 743-2591.

FULLY FURNISHED!
68x12, 4 appl, 8x24 deck! $16,900. 474-2154. Buyright. D6162.

OCEANFRONT TRAILER park single site near Sooke. Ocean Village, 642-5254.

## 169 MOBILE HOMES AND PARKS

CEDAR GLEN ESTATES
YOU'VE SEEN THE REST. NOW COME SEE THE BEST!
Peace & tranquility surrounds you amongst the large beautifully treed lots. Only minutes from shopping & some of the best fishing in the world! Your choice of lot & 14 or 24 wide setup with skirting, sundecks, landscaping, cedar sheds, & more! Lots are going fast. Taking reservations with a refundable deposit. View our showroom in Langford (off Trans Can Hwy) & "Esquimalt Craigflower Rd"
Buy Right Homes
DL6162 474-2154 383-2912
Langford open daily till 8, Craigflower daily till 5.

GOLDSTREAM
MOBILE HOMES LTD.
T/Can Hy Sooke Lk Rd
New 1980 homes on display, 14x70 5 place award winning bathroom, 2 BDR c/w fireplace; new d/wide 2 BDR, 2 bath (1-ensuite). Set up in adult sect; 14x70 3 BDR. For private property set up, open for offers. Marsh Smith 478-1751 or 478-8774 Res. Dealer 1280A.

ADULT PARK
Shop around and compare
Five year lease with large lot
Ocean views
Close to Sidney and hospital
TRIANGLE HOMES VICTORIA LTD
2435 Trans Canada Highway
Victoria B.C.
Open 7 days a week
DL5088 478-1774

LANNON CREEK
POSSIBLY CANADA'S FINEST PARK
Buy your mobile home at the dealer of your choice. Scenic water and mountain views. Phone 642-5486, or 642-5972.

12X56 TWO BEDROOM MObile home in park on bus line in Sooke. 642-5646.

## 178 SUMMER HOMES, COTTAGES and RESORTS

FULLY FURNISHED, LOVEly home on waterfront, Pender Island. Available, June, July, August, weekly or monthly. AA Evans, Pender Island, V0N 2M0 or phone 112-629-3557

## 181 TOURIST ACCOMMODATION

GALIANO LODGE "THE great escape" Galiano Island's popular seaview dining and lounge with old country charm, greenery and antiques, food prepared the way you like it. 16 individually decorated motel units on the ocean as well as lodge rooms, week-day packages available. Call 539-2233 for Reservations.

CRAIGMYLE GUEST HOUSE
English style bed and breakfast $27 double, $17 single, full breakfast included. 1037 Craigdarroch, Victoria. v8s2a5. 595-5411.

OAK BAY GUEST HOUSE. British style Bed & Breakfast. Daily, weekly, monthly rates. Call 598-3812

## 193 ROOMS TO RENT

DOMINION HOTEL
Rooms from $67.50 per week. TV and maid service at our full facility downtown hotel, close to all buses. 384-4136, 759 Yates St. (Division of Wells Fargo).

LOW RATES
MAID SERVICE
Room by day, week or month. Singles from $45 per week, $140 per month. The JAMES BAY INN, 270 Government St. 384-7151. (Div. of Wells Fargo).

ROOMS TO RENT WITH BALconies, near UVic. Kitchen privileges. Ladies only. 477-0129 after 6.

MODERN KITCHEN UNITS, close to downtown, color TV, from $27.50 daily and from $95 weekly. 383-0742

2 SLEEPING ROOMS FOR rent. $130 and $125 month. Linen supplied. 2214 Belmont, 595-8361

LARGE ROOM TO SUBLET for month of May only. $130. #3-1422 Fernwood, 386-2919.

COMFORTABLE AND COSY furnished room, Glanford area, $100 monthly. 479-2445.

SINGLE ROOMS FROM $110, Vic West area, semi furnished. 386-6170.

WEEKLY SLEEPING ROOMS, Douglas Hotel. Special rates.

DOWNTOWN ROOM FOR rent, $125. Apply 859 Cormorant.

## 197 HOUSEKEEPING ROOMS TO RENT

FAIRFIELD CHARACTER conversion, redecorated furnished room, kitchenette, share bath. All utilities included, suitable for gentleman. $145. Phone 479-3818.

AVAILABLE MAY 1ST, COOK Fairfield area, small, clean and nicely furnished, $100, share bathroom, females only. 386-0065

SHELBOURNE/MCKENZIE, comfortable rooms, suit one or two men. Separate entrance. 477-1654.

NEAR FORT/COOK, FULLY furnished, fridge, stove, sink, cablevision. 384-5920

HOUSEKEEPING ROOM FOR rent, available May 1st. Please call Pierre 388-6275 pager 2764.

## 200 APARTMENTS TO RENT UNFURNISHED

BACHELOR! UTIL PD!
$176. Draped! Fridge/stv. 1A03
RENTEX 381-1234 fee

THREE BEDROOM! $425
Balc! Cpt/Drapes, ht. pd. 5A3
RENTEX 381-1234 fee

960 INVERNESS ST. 2 BEDroom apartment. $310. Available May 1. Call 386-9751. K.I.M.

CHEETAH 592-5533
Bachelor, $193, furnished $235. 1 bedroom, $235. 3 bedroom, $300.

BASEMENT BACHELOR suite, available 1st of May, Fairfield district. 382-6681.

TWO BACHELOR SUITES, close to downtown, $130. 382-7654, 7pm.

BACHELOR SUITE AND 1 bedroom suite for rent. Apply #205-841 Esquimalt Road.

TWO BEDROOM SUITE, PRIvate entrance, St. Charles area, $485 per month, 384-8822

1½ BEDROOM CHARACTER suite, walking distance. 2308 Wark Street. $395. 384-8822.

FAIRFIELD, MCCLURE MANsion. One-bedroom character suite, available May 1. 381-6966.

JAMES BAY
May 1, one bedroom, quiet block, no children or pets. $230. 385-9772

1 BEDROOM $230 5A1
RENTEX 381-1234 fee

PRIVATE BEACH 1, 2 BR., Bach. 912 Selkirk Ave. 382-3502

1 BEDROOM APARTMENT, central location. $285. 382-8917

## 200 APARTMENTS TO RENT UNFURNISHED

Homehunters
2713 QUADRA
381-2113
HERE ARE JUST A FEW OF OUR MANY EXCLUSIVE LISTINGS.
1. - Bach. Quadra area. May 1. $175. Unfurnished. Heat, c/v, hot water. Prefer elderly person.
2. - Bach. Cook St. area. May 1. $193. Unfurnished. No children or pets. c/v, hot water, heat & drapes.
3. - 1 BR., James Bay, f/s, w/w, view of the Straits, $254
4. - 1 BR. Esq., very large, f/s, w/w, pool and sauna, $220
5. - Large studio, Esq., f/sm newly renovated and painted, $220
6. - 1 BR. West Bay, f/s, w/w, heat, $245
7. - 1 BR. Esq. $180. unfurnished. Children welcome. f/s, drapes and water.
8. - Bach. Beacon Hill, f/s, heat, parking, w/w, $193.
9. - 1 BR. furnished, Jubilee, f/s, heat, w/w, $250.
10. - 1 BR. furnished, Jubilee, f/s, heat, w/w, $235
11. - 2 BR. Esq., f/s, w/w, heat, $310
12. - 2 BR. Gorge, young child welcome, f/s, w/w, heat, $345
13. - 2 BR. Esq., f/s, w/w, heat, $360
14. - 2 BR. May 1. U-Vic area. Children & pets welcome. Utilities, w/d, f/s $250.
15. - 2 BR. Downtown. May 1. $280. Unfurnished. No children or pets, f/s, w/w, c/v, heat
Mon - Fri 9-9
Sat - Sun 10-5
381-2113 - Fee $30

SEASPRAY PROPERTIES LTD./REALTOR
1911 QUADRA 386-3124
"THE APARTMENT SPECIALIST"
BACHELOR
$185—946 Balmoral 386-2575
210—902 Caledonia 384-2215
220—948 Esquimalt 383-1815
175—215 Gorge Rd. E. 381-1025
195—1015 Kings Rd. 388-9997
194—909 Market St. 386-3191
212—1229 Pandora 386-2751.
ONE BEDROOM
230—215 Gorge Rd. E. 381-1025
250—1022 Pandora 386-2575
220—1368 Pandora 386-6678
201—909 Market 386-3191
275—1229 Pandora 386-2751
252—21 W. Burnside 385-4177
245—980 Wordsley 382-5622
220—714 Esquimalt Rd. 386-3124
TWO BEDROOM
290—899 Craigflower 384-2885
295—215 Gorge Rd. E. 381-1025
305—155 Gorge Rd. E. 381-0919
325—1022 Pandora 386-2575
SORRY NO CHILDREN OR PETS ACCEPTED.

WINDSOR COURT APTS.
258 GORGE ROAD E.
AVAILABLE MAY 1
1 bedroom from $245
2 bedroom from $305
Resident Mgrs.
Mr. and Mrs. Munday
385-6075
Mature Adults.
No Children. No Pets.
MACARTHUR PARK ESTATES LTD.

BB BROWN BROS on LANSHARD
"People Helping People"
TWO BEDROOM SUITES
$375.00 — #102 - 642 Admirals Rd., 2 bdrm. split level condominium suite, w/w, s/f, tenant pays utilities, available immediately.
For further information call:
Brown Bros. Agencies Ltd.
385-8771 (anytime)

630 SEAFORTH
Deluxe waterfront condominium with plush W to W carpets, grass cloth paper, 3 first line appliances, and patio. Cozy and warm central oil heat. (5rms, 2 bathrooms, 2 bdrms) very spacious and never lived in, new & modern, all quiet neighbors and no pets or children. Please phone 382-4312 or 382-8239 days or eves call 477-4662. $600. per month. Dickie Agencies Ltd.
630 Seaforth

$325 PER MONTH
ARLINGTON COURT
430 MICHIGAN
Available now, comfortable, fully furnished bachelor suite, new drapes and carpet, TV, linen, dishes. Quiet building, well supervised. Elevator, controlled entrance. One block Parliament Buildings and James Bay Square. One adult only. 658-1029, 386-8061

$227, 1-BR, YATES/COOK Includes heat, balcony, w-w, parking.
$280. 2-BR, Esquimalt. Includes heat, w-w, balcony, parking.
$600. Luxury 2-BR, Oak Bay. 1½ baths, Mediterranean decor, formal DR, French doors, 2 balconies. Lease. Adults only. No pets.
Close to own, bach. $224. incl. heat, parking, w-w, balcony.
Pemberton, Holmes Ltd.
384-8124 1000 Government St.

rentex
KIDS OK! ONE BDRM!
Balc., carpets/drapes! 1A19
TWO BEDROOM! $260
Heat pd! Carpet! Balc. 1A26
LARGE BACHELOR!
W/W carpet! Heat pd! 5A03
710 MARKET 381-1234

AVAILABLE MAY 1ST, UPPER entire floor of old Victorian mansion, 1800 sq. ft, South Oak Bay overlooking Windsor Park. 2 bedrooms, full bath, kitchen, large dining room with fireplace, living room with fireplace, sunroom, separate entrance, $600 per month including hot water heat, mature adults only, no children or pets. 598-1208.

VILLAGE OAKS
2125 OAK BAY AVE
Luxurious condominiums, 2 bedroom suites, 1½ baths, available immediately, close all amenities. $450 and up. Call 595-2919 between 10-4pm

OCEANFRONT
Spacious apartment with 2 Bedrms, 2 washrms, patio off living room and master bedrm. Spectacular view. Landscaped grounds. Deep water moorage near by. Adults.
OCEAN VILLAGE - 642-5254

ONE BACHELOR SUITE available. June 1st. Beacon Hill Park area. A retired handyman, non-drinker preferred. Generous reduction on rent for services rendered. All replies will be acknowledged. Reply Victoria Press Box 471.

AVAILABLE APRIL 15, 2 BR. 1½ bath condo in quiet building, Fairfield area. No children, no pets. $450 per month. Call 386-3281, between 8:30 am and 4:30 pm or 595-6191, evenings. K.I.M.

FORT-COOK. COMMERICALly zoned 1 bedroom in character home, suitable as live in office space. $275 per month includes heat, parking, laundry facilities and sign on Cook Street if desired. 598-4938

THREE BEDROOM, CONtrolled entrance, heat, water, parking included, close to shopping centre, bus, parks, senior citizens centre, available May 15th, adults only, no pets. 384-8220.

## 200 APARTMENTS TO RENT UNFURNISHED

TREELANE ESTATES
2 bedroom, $480 and up. Available immediately. 3 bedroom and den, $530, May 1. Adults only. No pets. 388-5332 or 386-0547. Concord.

FAIRFIELD, HALF BLOCK from ocean, newly decorated spacious 1-bedroom, heat and hot water included. $285 monthly. References required. 384-2675.

EXECUTIVE, IN LAW SUITE, fantastic sea views, 2 bedrooms, Central Saanich. $475 per month plus utilities. Applications now being taken. Phone 656-5876 evenings.

1366 HILLSIDE. AVAILABLE May 1. Deluxe 2 bedroom condominium $360. Also 2 bedroom Penthouse suite $435. Call 383-5833, K.I.M.

OCEANFRONT
1 and 2 apartments. Spacious landscaped grounds, country setting.
OCEAN VILLAGE, 642-5254

1 BEDROOM APARTMENT with fridge and stove in Brentwood Bay, close to water and ferry terminal. Occupancy May 1st. 721-3654.

CITY CENTRE
Reduced rent for small semi-furnished bachelor for light caretaking - retired person, references. 388-9942.

CRAIGDARROCH CASTLE area. Compact one bedroom. Suitable for one student. References. No pets. Utilities included, $166. 592-2265.

LARGE 1-BEDROOM, LIVING room, dining room, kitchen, own front door and back, with fireplace. No pets or children. $300/month. 386-1091.

ROCKLAND, 1 BEDROOM character suite, $350 monthly including utilities and parking. Sorry no pets or children. Available immediately. 598-5092

HILLSIDE! ONE BDRM.
$210 carpets/drapes, heat pd., fridge/stove, laundry. 1A11
RENTEX 381-1234 fee

KIDS OK! TWO BDRM!
$325, ht. pd! Balc! 1A24
RENTEX 381-1234 fee
DAILY UPDATES

FULL UTILITIES PAID!
2-bdrm! Luxurious! 1C24
RENTEX 381-1234 fee
OPEN 8 a.m.-9 p.m.

BACHELOR APT. AVAILABLE May 1. Downtown. Suit older person. 383-1833, or 383-4060. K.I.M.

ESQUIMALT. 3 BEDROOM apartment wxw carpeting, available immediately, $395 monthly. 642-4463.

AVAILABLE MAY 1ST, 2 BEDroom basement suite, close downtown, no pets, $260 a month, 479-8864 after 5:30

DOWNTOWN, CLEAN 1 BEDroom apartment, $180, 1324 Broad Street, not suitable for children or pets. 386-3928

ONE BEDROOM, OAK BAY Avenue Juction area. TV, heat, parking. $180 month. 658-5068, 598-6668.

YATES ST., BACHELOR WITH wall bed, $175. Cablevision, heat, ideal for seniors. 384-7785, 386-1961

AVAILABLE MAY 1ST. BASEment suite, bedroom, den, bathroom, $175 monthly. Non smoker, female. 477-0682

$160 ONE BEDROOM!
Util. pd! Fridge/stove. 5A10
RENTEX 381-1234 fee

$180. UTIL. PD! 5A01
RENTEX 381-1234 fee

## 201 APARTMENTS TO RENT FURNISHED

BB BROWN BROS on LANSHARD
"People Helping People"
$600.00 — Beach Drive, luxurious furnished one-bedroom condominium suite, s/f, garburator, dishwasher, 2 bathrooms. Excellent references required. Available April 1.
For further information call:
Brown Bros. Agencies Ltd.
385-8771 (anytime)

LUXURY LIVING
Centrally located by Parliament buildings. Completely furnished, fully equipped, one bedroom apartments. Newly renovated and tastefully decorated. Includes maid service, indoor swimming pool, sauna, whirlpool jacuzzi. Rents from $500 per month. Apply in person with references to 425 Quebec Street.

STADACONA CENTRE
Spacious, 1 bedroom quiet suite, tastefully and completely furnished. Linen, dishes, balcony, indoor pool, etc. Adults. Available May 1st, $495 per month. 595-0662

OCEAN MANOR
One bedroom suites, fully furnished including color TV, dishwasher and maid service. By day, week or month. 388-7818

FULLY EQUIPPED MODERN kitchen units by day, week. Close to downtown. Colored TV, linen, dishes, towels, underground parking inclusive. Phone 383-0742.

FINE FIND!
Fully furnished bachelor! Balcony, carpets, drapes. Heat paid, lndry. More! 1A03
RENTEX 381-1234 fee

WEEKLY, DAILY, ACROSS from Woodward's, quiet surroundings, elevator, kitchen unit, laundry. Mayfair Motel. 388-7337.

WHY PAY HOTEL, MOTEL when owners find 1 bedroom apt. available April 17-May 15, all or part. All services. $12 a day. 384-4983.

$250. 2-BR FAIRFIELD. Lower southern exp. Includes heat.
Pemberton Holmes Ltd.
384-8124 1000 Government St.

BASEMENT BACHELOR suite, private bath and entrance, non drinker, non smoker, quiet mature working man. After 6pm, 2079 Byron St.

OAK BAY! ONE BEDROOM!
$200 furnished! W/W carpet! Drapes! Fridge/stove. 2A16
RENTEX 381-1234 fee

$165. BURNSIDE/DUPPLIN man over 40, 2 rooms and bath in quiet home. Private entrance. Available now. 382-2536.

3 BEDROOM INLAW SUITE, Vic West. $395 plus utilities. Available May 1st, Phone 656-5876 evenings.

1-BEDROOM, NEWLY DECOrated, mature adults. 614 Esquimalt Road. References. 592-4673.

ONE BDRM. CORDOVA BAY!
Furnished suite. $185. 3A13
RENTEX 381-1234 fee

FULLY EQUIPPED UNIT, BY day or week, close to downtown. 384-0632.

BEAUTIFUL, 2 BEDROOM, self-contained, cable TV, washer/dryer. $300. 383-8132.

NEAR CRYSTAL POOL, BACHelor suite, porch, newly furnished, decorated. 384-5920

DOWNTOWN BACHELOR, sauna, pools, parking, $275. 658-8842

BUYING
OR SELLING
CLASSIFIED
ADVERTISING
CAN FILL
YOUR NEEDS

## 202 FURNITURE TO RENT

Mais Furniture & Appliances

WASHER and DRYERS
COLOR or BLACK/WHITE TVs
FURNITURE—APPLIANCES
at PENNIES per DAY

1821 Cook 385-2435

CAMOSUN
FURNITURE RENTAL
Month to Month
Piece or group
Immediate Delivery
833 Yates 383-3655

## 203 APARTMENTS WANTED

SEVERAL HOUSES OR apartments, furnished, required to rent from July 13 to August 26, 80 and a variety of periods. Preference to vicinity of St. Michaels University School, 3400 Richmond Rd. Some cases will apply to single persons others to families with or without children for artists in residence during Victoria International Festival. Please call collect to Vancouver 736-1611 during office hours or write to 3737 Oak St. Vancouver, B.C. V6H 2M4.

REWARD $50
For information leading to the rental of 2 bedroom character apartment in James Bay, Fairfield, Oak Bay (or ?) for business woman and 1 well behaved son (10), up to $300. 382-8431, 592-0608.

RESPONSIBLE, WORKING mother with well-behaved 5 year old daughter, in daycare, looking urgently for a 2 bedroom duplex, suite or house. Excellent references available. Please call 592-1589.

RESPONSIBLE WORKING female, (non drinker, non smoker) needs furnished apartment for approximately $200 per month rent by May 1st. Have one well behaved cat. References. 595-7268 between 5-7pm.

QUIET MIDLE AGED COUPLE require 1-2 bedroom apartment, house or townhouse. No pets. No children. Preferably Cadbora Bay by May 1st. Victoria Press Box 400.

QUIET RETIRED GENTLEman, nonsmoker, nondrinker, wishes bachelor or one bedroom apartment in Fairfield or Oak Bay districts. Phone after 6pm. 592-7883.

SUNNY CHARACTER BACHElor suite in Fairfield or James Bay. Will pay up to $225. For single working male. 381-1591 after 5.

2 RESPONSIBLE, QUIET women seeking 2 bedroom suite, prefer character house, centrally located, call after 5 pm. 595-8510, 381-1018.

COUPLE, PENSIONERS, want unfurnished one bedroom apartment, Greater Victoria area, reasonable rent, by end of April. 384-6376

PRE-PROFESSIONAL COUple desire large 1 or 2 bedroom apartment. Prefer large kitchen and fireplace. References. 383-9935.

WANTED SUBLET. JUNE 15th July 31st. Furnished 1 bedroom. Close to sea and bus. Fairfield or Oak Bay. Elderly lady. 598-7458

RESPONSIBLE FEMALE seeks one bedroom in older apartment - Fairfield, Oak Bay areas. 381-0328

WORKING FEMALE, SEEKS 1 bedroom suite between Brentwood and Ferries. Up to $230. Will share. 652-4267 evenings.

MARRIED COUPLE, U VIC students, need quiet 1 bedroom suite in older building, around $200. Dave or Kim 384-4261.

WANTED: 1 OR 2 BEDROOM duplex or suite in Sidney for June 1st, young, reliable married couple. 386-2408 after 5pm.

VERY QUIET COUPLE LOOKing for very quiet apartment. Fairfield area. $300-$400. 384-5263.

WORKING FEMALE NONsmoker requires self contained 1 bedroom suite in Fairfield to August 30th. Up to $250. 385-3833.

SINGLE PARENT WITH DOG urgently needs 1 or 2 bedroom house or apartment. Victoria or Sooke area. Will share. 383-6975

PROFESSIONAL WOMAN REquires spacious 1 bedroom apartment for June 1st, prefer Jubilee area. 474-1596 evenings.

WANTED: 1-2 BEDROOM apartment or house, within $180-$285. Sidney or Cordova Bay area. Kevin, 656-5637

## 204 SHARED ACCOMMODATIONS

ROOMMATE REGISTER
592-5533
A Cheetah Enterprises Service Placement available for m/f, and single parents, all ages from 20-65. We have situations in James Bay, Esquimalt, Colwood, Fernwood, Admirals Road, Saanich and Sooke. Rents range from $125-$260. Registration and guaranteed placement fee only $20.

SHARE ATTRACTIVE CHARacter home with professional couple and dog. High pleasant convenient location. Quiet mature working person or student, female preferred. Non-smoker. $150 per month. 595-7006, suppertime.

LOVELY 2 BEDROOM RANCH style home, parking for your boat or camper, garden. Overlooking Metchosin Golf Course. Want a working person to share with lady. 474-2938.

SHARE COMFORTABLE FURnished home in nice area close to town with quiet nonsmoking male. Available May 1. $275 includes utilities. 386-1048, evenings.

QUIET, RESPONSIBLE working girl to share 2 bedroom duplex. Non-smoker preferred. $200 per month includes utilities. 385-9183 after 5:30pm.

2 GIRLS LATE 20'S HAVE spare large room to rent from June 15-August 30. Close to downtown, $130 includes utilities. 384-6240 after 6 pm.

WANTED FOR MAY 1ST. A non smoking female to share a 3 bedroom character suite near Oak Bay. Rent $129 utilities are included. 595-0846.

MALE, 22, SEEKS SHARED ACcommodation or 1 bedroom apartment by May 1st. 656-0268 after 5:30

WANTED PERSON TO SHARE 2 bedroom house with fireplace near Hillside Mall. Male or female. 658-5143.

WOMAN TO SHARE HOUSE, Royal Jubilee area. $160 month. Utilities included. Available May 1st. 595-6948.

MATURE PERSON TO SHARE 3 bedroom house with young couple. Preferably female, nonsmoker. $175. 658-8633.

FAIRFIELD, RESPONSIBLE lady late 20's to share comfortable furnished co—ed house, $175 per month. 383-6447

WANTED, ONE ADULT TO share cute 3 bedroom house, child welcome, $250 plus utilities. 386-3748

FEMALE WANTED TO SHARE 2 bedroom apartment with same. 384-5794.

PERSON TO SHARE MOBILE home, 2 private rooms plus bath. 385-4165.

## 205 RENTAL AGENCIES

HOME AND APARTMENT owners: Personalized rental management, ten years experience. For rent evaluation, no obligation, call Wilson's Rental Management, 382-3941.

## 205 RENTAL AGENCIES

rentex

TENANTS!
WE CAN HELP!
OPEN 13 HOURS A DAY
7 DAYS A WEEK
CALL NOW
381-1234

LANDLORDS
CALL TODAY
WE HAVE THE
TENANTS FOR YOU
FAST, FREE
COMPUTERIZED
DIAL 381-RENT

## 206 DUPLEXES TO RENT

Homehunters
2713 QUADRA
381-2113

2 BR. upstairs suite. Character home. Beautiful secluded location off Burnside $500.
3 BR. Esq. upper duplex. Children welcome $300.
3 BR. Gordon Head, children welcome, large garden, large yard, close to school, f/p, w/w. $500.

Mon - Fri 9-9
Sat - Sun 10 - 5
381-2113 - Fee $30

rentex

$350 TWO BEDROOM!
F/Place! Ht. pd! Drapes 1D2
3 BDRM! KIDS/PETS OK
2-car garage! F/Place. 4D36
710 MARKET 381-1234

JAMES BAY
3 Bdr main flr dplx plus garage and bsmt. $600/mo inclds frd/stv/wsh/dry. Drive by 24 Lewis, do not disturb. Call BRIAN RIPLEY 383-2532 OCEAN CITY REALTY LTD. 381-2233.

OCEANVIEW
Large luxurious 3 bedroom, 3 bathroom, 2200 sq. ft. including balcony, patio, recreation room, 4 deluxe appliances. Steps to ocean. Landscaped grounds. Schools nearby. Country setting.
OCEAN VILLAGE - 642-5254

NEW 2 STOREY DUPLEX View Royal area. 3 bedrooms, 2 bathrooms, living room with fireplace, family room with fireplace, carpeted throughout. $600 per month plus utilities. No pets. Call 382-8215, 642-4027.

2-BEDROOM LOWER DUplex and parking between Gorge Park and Gorge Golf Course. Includes stove, fridge, heat, water, fireplace, partly carpeted. Available 1st of May. $300 per month. Call after 5, 383-4826.

AVAILABLE NOW!
3-bdrm! 1½-bath. Kids/pets welcome! Full bsmt! 4D33
RENTEX 381-1234 fee
MANY OTHERS TO SEE!

ESQUIMALT
2 bedroom, den, livingroom with fireplace, eating area in kitchen, $465 per month, 841 Viewfield. 384-8822

TWO BEDROOM HOUSE!
Kids/Pets OK! $425. 4H27
RENTEX 381-1234 fee

CHEETAH 592-5533
Fernwood, 2 bdrm, April 15, $375
Maplewood, 2 + bdrm, $475

## 207 DUPLEXES WANTED TO RENT

3 BEDROOM DUPLEX OR small house for June 15th. Colwood area. 478-8725 after 5pm.

## 210 HOUSES TO RENT UNFURNISHED

$650. NEW 2-BR. FAMILY room, 3 patios, acreage. Nr. Butchart. No pets.
$348. 3-BR, den, children O.K. Available now. John St.
$450. 4-Br. Shelbourne, newly decorated, close to schools, shopping. Children O.K.
PEMBERTON, HOLMES LTD.
1000 Gov't St. 384-8124

OCEANFRONT
2 BR. townhouse with 1400 sq. ft. of luxurious living space. Surrounded by landscaped grounds in tranquil setting. Spectacular view. 4 deluxe appliances. 2 washrooms, 2 patios, marina near by.
OCEAN VILLAGE - 642-5254

FAMILY HOME, 4-BEDROOM, 1½-baths, large kitchen, living room, fireplace, appliances, etc. Big garden. Needs painting and minor repairs after previous tenants. Will rent for $385 to people who are prepared to take care of my home. Close to Sears. Phone 386-2258, after 6 pm.

New 3 bedroom, executive home with family room and 2-car garage, no appliances, no pets, available May 1st. Lake Hill. $675 per month. Call Royal Trust 388-4311.

MODERN SPACIOUS WATERfront home in Central Saanich, 3 bedroom, 3 baths, quiet location, beautifully landscaped lot, 1 year lease entertained. $800 per month. Some references required. 598-6014.

MAY FIRST! $480
Three bedroom! sundeck! Bsmt! Fenced yd! Garage! Fireplace! Kids/pets OK. 4H3
RENTEX 381-1234 fee
MANY OTHERS TO SEE!

UPLANDS ESTATES, MAY, new luxury, 1500 sq. ft., 2 bedrooms, library, living, dining, kitchen, all appliances, fireplace, dishwasher, w/w. 595-6707.

EXECUTIVE 3 BEDROOM, 2 full baths, prestigious neighbourhood. Fantastic seaviews. Close to airport. $895 plus utilities. Applications now being accepted. Phone 656-5876 evenings.

ROYAL OAK! 3-BDRM!
Garage! fireplace! Basement, 1½-bath! Sundeck! 3H32
RENTEX 381-1234 fee
DAILY UPDATES!

AVAILABLE JUNE 1ST, $450, 4 bedroom, large kitchen, near hospital, Lansdowne-Richmond Schools. Phone after 6pm, 381-1262.

THREE BEDROOM MOBILE home, large quiet lot, Sooke area. 2 middle-aged couples that like gardening, no children, $300 per month. 642-3615.

MAY 1ST TO AUGUST 1ST, North Saanich, 2 bedroom, appliances, barn, out buildings. 2 acres. $375. No house pets. 656-1628.

$400. THREE BDRM.
Kids welcome! Full bsmt! Fenced! Garage! Carpet. 7H24
RENTEX 381-1234 fee

OAK BAY, WILLOWS AREA, available for May and June only. $500 per month. 3 bedrooms, rec room. 592-3605.

3 BEDROOM HOME-IN Brentwood Bay, no pets, $500 per month, references required. 652-2263.

MODEST 3 BEDROOM HOME in North Saanich on 1 acre. $450 plus utilities. References please. 598-6014.

TWO BEDROOM, MODERN NO step house in Sooke village, carport, no pets, references please. $350. 642-5918

$350. TWO BDRM! FENCE
Garage! Carport! More! 7H2
RENTEX 381-1234 fee

2-3 BEDROOMS, JAMES BAY close to Dallas Road, adults only. $400 per month. 477-4107

TWO BEDROOM, MAY 15TH, $475 per month. 598-1984.

## 210 HOUSES TO RENT UNFURNISHED

Homehunters
2713 QUADRA
381-2113

EXCLUSIVE LISTINGS
FOR JUNE 1ST
5 - 3 BR. Townhouses $575.
4 - 3 BR. Townhouses $600.
Central Saanich. All units over 1000 sq. ft. with f/p, f/s, w/d, balcony off 2nd storey bedrm. Available for June 1st. Children & pets welcome.
2 BR. house, child welcome, f/s, some carpetting, $350.
3 BR. Downtown. May 4. unfurnished. Children & pets welcome. 1½ baths, fenced yard.
Mon - Fri 9-9
Sat - Sun 10 - 5
381-2113 - Fee $30

BB BROWN BROS on LANSHARD
"People Helping People"

$420.00 — #302 - 229 Ontario St., 3 bdrm. townhouse with family or rec. room, w/w, carpeting throughout, stove, fridge and drapes.

For further information call:
Brown Bros. Agencies Ltd.
385-8771 (anytime)

3 BDRM FAMILY HOME available May 1, 1980 in Metchosin. Fridge, stove, fireplace — $500/month. Lease and references required.
Available Immediately, 3 bdrm waterfront home in Sooke. Family room, fireplaces, gorgeous view. $550/month. References.
CENTURY 21
Western Homes Ltd.
1037 Cloverdale Ave.
386-3494 (24 hrs.)

OCEANFRONT
Bungalow/townhouse, 2 bdrm, fireplace, laundry room with washer and dryer. Tranquil surroundings. Landscaped grounds. Near by marina's have deep water moorage, sliding glass doors off living room lead to garden patio 10½' from ocean. Very private. Adults.
OCEAN VILLAGE - 642-5254

CHILDREN WELCOME IN this 3-bedroom, full basement home. Good yard. Available immediately. In the Richmond-Foul Bay area. $600 per month. Large family home in Oak Bay. Available immediately. $650 per month.
Call PAC-WEST INTERNATIONAL REAL ESTATE BROKERS INC AT 388-6161.

rentex

LANGFORD! 3-BDRM!
Garage! Fireplace! Bsmt. 6H3
KIDS/PETS OK! 2-BDRM
Garge! Fireplace! 6H29
710 MARKET 381-1234

## 211 HOUSES TO RENT FURNISHED

COLWOOD. SPACIOUS, fully furnished, 3 bedroom house with beautiful views of city, mountains and sea. Available July 1st, one year lease; $700. Includes secluded sundeck, large rumpus room, spare bedroom, bathroom and workshop in basement. Quiet neighbourhood. References and damage deposit required. 478-7388.

## 212 HOUSES WANTED TO RENT

SEVERAL HOUSES OR apartments, furnished, required to rent from July 13 to August 26, 80 and a variety of periods. Preference to vicinity of St. Michaels University School, 3400 Richmond Rd. Some cases will apply to single persons others to families with or without children for artists in residence during Victoria International Festival. Please call collect to Vancouver 736-1611 during office hours or write to 3737 Oak St. Vancouver, B.C. V6H 2M4.

YOUNG RESPONSIBLE working couple requires 2 or 3 bedroom house preferably with fireplace around Craigflower area that will accept pets, up to $350 per month. 386-2810 after 6pm, ask for Susan.

WORKING MOTHER OF TWO desperately needs 3-bedroom house or townhouse for June 1st. Must be in good, clean residential location. Long term lease a must. Have excellent references. Please call 385-8451.

NEEDED URGENTLY TO lease or rent, house with fenced pasture and barn or outbuildings, Duncan to Mill Bay area, responsible couple, no children. Please call 478-0039 after 6pm or 748-2434.

RETIRED COUPLE, HAVING sold their home in Boston, Mass. wish to rent unfurnished house in a good location. Large rooms desirable as have quality furniture. Phone Mr. Watson, 656-1131.

FAMILY NEEDS 3-4 BEDroom home, preferrably with acreage and workshop for long term lease. Can be as farout as Sooke, Duncan or Sidney. Needed by July 1 or sooner. 478-0628.

DESPERATE. 2 SISTERS AND 1 small dog urgently need, 2 or 3 bedroom house, apartment or trailer, maximum $450, for May 1st. Colwood-Langford area. After 5pm, 478-8871.

RESPONSIBLE WORKING couple require house or duplex, 1 or 2-bedrooms. Effect June 1st or 15th. 642-5237 weekdays or 382-0452 nights and weekends.

PROFESSIONAL COUPLE seek 2 bedroom house in quiet neighbourhood. City or country, Victoria area. Maximum $400 per month. 478-5975.

WORKING COUPLE, ONE child, require 2 or 3-bedroom house between Victoria and Sidney. Long-term. $350-$450 monthly. 384-5264, evenings.

HOUSESITTING: GRAD STUdent, non smoker, wishes to house sit July-August, care for garden and pets. References. M. Byrne, 592-0596.

SEMI PROFESSIONAL, REFerences, requires house for May 1. Royal Oak or south, east of the Gorge. Up to $600. Steve Szalaires. 595-2144, bus. 387-1671 (218).

MARRIED COUPLE LOOKING for a 2 or 3 bedroom house with basement, garage. In town or outskirts with acreage, May 1st. Up to $400. 386-0070.

1-BEDROOM COTTAGE OR self-contained suite in a house, any area, required by working woman. 479-1347, after 7 pm.

YOUR HOUSE = OUR HOME. Need workers? We'll do it. Quiet with yard. Good local references. 477-7434.

RESPONSIBLE COUPLE with 1 child wanting small house cottage or townhouse, city or rural. 382-8916.

RESPONSIBLE WORKING couple with one child seeking 2 or 3 bedroom house in Esquimalt. Phone after 5pm 383-6167

RESPONSIBLE COUPLE seeks character suite or small house/duplex. References. $200-$300. 383-8265 after 3:30pm.

WANTED JULY 1ST, 2-3 BEDroom duplex or house for father and two children. Reasonable rent. 382-6406.

TWO BEDROOM COUNTRY home urgently needed for May 15 by working man and daughter. Under $300. 381-1051.

RESPONSIBLE COUPLE with dog wants 2-bedroom house for May 1st. Around $300. 658-5892.

LARGE HOUSE FOR FAMILY. Willing to renovate for consideration. 384-0967.

WANTED-2 BEDROOM house, Colwood/Metchosin area for family. Phone 384-2782.

## 215 HALLS, WAREHOUSES STORES and OFFICES TO RENT

National Capital Commission

Commercial & Office Space To Rent

The National Capital Commission invites interested parties to submit proposals to lease space in the premises known as 12 and 18 York Street, in the City of Ottawa. Available space includes a theatre having 250 seat capacity and approximately 9,000 square feet for office and commercial use.

Parties interested may write the National Capital Commission or call Mr. Clifford Dunn, telephone number 1-613-995-6169 for further information.

Proposals to lease will be accepted until June 30, 1980, for all or part of the area to be leased.

The address of the National Capital Commission is:

National Capital Commission
161 Laurier Avenue West
Ottawa, Ontario
K1P 6J6

Attn: Property Branch

BLOCK BB BROS.

OFFICE OR RETAIL
3,000 Square Feet with air conditioning. Easy access, busy spot on Douglas Street.

WAREHOUSE OFFICE
4850 Sq. Ft includes showroom and 4 offices with washroom. Ground-level entrance, high ceiling. Central location. Immediate occupancy.
JOHN ADDICOTT
BLOCK BROS. 386-3231

REALSPAN PROPERTIES LTD
846 BROUGHTON 388-6454

YOUR LEASING SPECIALISTS

We have a select supply of
RETAIL-WAREHOUSE-OFFICE SPACE
in all areas of the Capital Region. For all your requirements contact any of the following professionals:

BOB MURPHY
STAN POLLARD
DICK LAWSON
BUD DOVEY
JOHN COLWELL

BB BROWN BROS on LANSHARD
"People Helping People"

1800 Blanshard St., 1250 sq. ft., available now, excellent business location; $7.50 per sq. ft., heat included.

830 Pembroke St., 2500 sq. ft. street level, office space, heat and air conditioning incl. 2 washrooms, bright and cheerful. Lease available now at $6.50 per sq. ft.

1006 Fort St., 1000-3000 sq. ft., third floor office, fully carpeted, open space, all utilities including janitor (except phone). Lease now available at $7.50 per sq. ft. plus share of expenses.

For further information call:
BROWN BROS. AGENCIES LTD.
385-8771 (anytime)

FORT-COOK. 500-600 SQ. FT. commerically zoned 1 bedroom suite upstairs, older character home. Suitable as live in office for architect, accountant, seamstress etc. Good exposure sign on Cook Street provided. Basement space available for workshop or storage, $275-$350 includes heat, parking and laundry facilities. 598-4938

SMALL WAREHOUSE
626 Esquimalt Rd. 1200 or 1750 sq. ft. New space with office. Dock or level loading 14 ft. ceilings. The 1750 sq. ft. unit has exposure to the street.
SEASPRAY PROPERTIES LTD.
386-3124 R. D. LAW

WAREHOUSE
5000 sq. ft., large sliding door, 20' ceiling. Excellent location. Contact Mr. Anderson at 382-2721 or 477-4985.

WAREHOUSES
4500-17,000 sq. ft.
In town. 24' high ceiling, loading docks, ground level entry. 475 sq. ft. net, net, net. Contact Bruce Story 382-6042.

RETAIL OR COMMERCIAL SPACE
1100 sq. ft. Located in a Langford shopping centre. $5.50¢ sq. ft. triple net. Don Oakes, 478-5588.

EXCELLENT EXPOSURE
High Traffic, corner location with good parking. Retail, offices, workshop, etc. Apply 3930 Douglas Street.

COMMERICAL PROFESSIONal office space, 1144 Fort St. Renting for July 1, 1980. Air conditioned. Phone 386-1417 Monday to Friday.

450-1400 FT PRIME OFFICE space on thoroughfare near Woodwards, close to new Tillicum Shopping Centre. Phone owner, 383-8774.

DOWNTOWN OFFICE SPACES to rent or lease at reasonable rates. Apply Property Management, Pemberton, Holmes Ltd., 1000 Gov't St. 384-8124.

DOUGLAS ST., 5 MINUTES walk from town. Street level store or office. Partitioned. As new. Personal and customer parking in front. $350. 652-1738

OFFICE AND WAREHOUSE space for lease, modules of 1,000 sq. ft. available, good location, good parking. 388-6007.

COOK-FORT. 400 SQ. FT. STORage or quiet workshop for potter, leather worker etc. $100 per month. 598-4938

NEWLY RENOVATED OFfice space available in Olde Town heritage building. 388-4353, ask for Mr. Lane.

RETAIL/COMMERCIAL space available for immediate occupancy. For information call; 477-9591, 9-4pm.

WANTED: WAREHOUSE OR commercial space suitable for ceramic studio. 385-5478.

AIR CONDITIONED OFFICE space to rent at Gorge Shopping Centre. Phone 388-5812

STORAGE SPACE FOR RENT in Gorge area. 388-5812

## 215 HALLS, WAREHOUSES STORES and OFFICES TO RENT

SEASPRAY PROPERTIES LTD./REALTOR

OFFICES:
1005 Broad St. 725 sq. ft.
Stadacona Centre 1491 sq. ft.
1022 Pandora 700 sq. ft.
Govt and Bay 1310 sq. ft.

RETAIL/STORE FRONT
Stadacona Centre 733 sq. ft.
2626 Bridge 600 sq. ft.
Saanichton 1500 or 3000 S.F.
Cedar Hill Mall 1011 sq. ft.

WAREHOUSE
626 Esquimalt Rd. 1200, 1750 S.F.
740 Tyee Rd. 4200 S.F.
685 Wilson 3600 sq. ft.
35 Cadillac 1286 sq. ft.
R. D. Law 386-3124

MEDICAL OFFICE — 1105 Pandora Ave., various square footage. Partitioned office space in Medical Arts Building — immediate possession.

DOWNTOWN OFFICES — Various sizes, reasonable rents. Modern, air conditioned building opposite city parkade.

RETAIL SPACE — Downtown mall, 544 square feet, small shop on pedestrian walk through, good traffic.

MPL
MORGUARD PROPERTIES LIMITED
620-880 Douglas (604) 383-4168

RETAIL LOCATION
★ 3,000 Sq. Ft.
★ Prime Location
★ Downtown Exposure
★ Easy Parking
★ $6 per sq. ft.

382-2313

OFFICE SPACE PRIME INDUSTRIAL AREA
Entire floor (approx. 1,760 ft), well lit partitioned bright offices. Complete with storage area, large security valt, etc. Good entrance and reception area. Rate of $5.80 per ft. includes everything, hydro, taxes, etc. Can lease. Good access and parking, close to downtown. Call 386-3414 local 55 for appointment, OK Trucking Co.

WAREHOUSE FOR SALE OR RENT
Approx. 7200 sq. feet very close to city centre. Excellent price, excellent exposure with retail windows in front — drive thru door, brick construction, oil fired hot air heat — for sale or lease — attractive financial terms — immediate possession.
MICHAEL BURR 595-2165
david burr ltd 384-9335

GROUND FLOOR OFFICE SPACE 1640 OAK BAY
1150 sq. ft. large reception area and 4 private offices. Carpet, drapes and heat included. Minimum 3 year lease. Goodwyn Management Ltd., 388-7923.

OFFICE SPACE
500 sq. ft. $195 mo
800 sq. ft. $225 mo
Studio Space 600-800 sq ft
$145 to $160 month
Details: Mr. Anderson
382-2721 or 477-4985

## 233 MORTGAGE LOANS AND INSURANCE

WANTED: $15,000 2ND MORTgage willing to pay 18-20% over 10 years. Please reply to Victoria Press Box, 255

Mortgages Available
GLENGARRY REALTY
479-7138

## 234 MORTGAGES FOR SALE

WE MAIL LISTS OF MORTgages available once or twice a month. If you would like us to include you, without obligation, please call Douglas Hawkes Ltd. 384-7128. 990 Blanshard ST.

— 18% —
Mortgages Available
GLENGARRY REALTY 479-7138

## 235 WANTED TO BORROW

$50,000 2ND MORTGAGE REquired for new development. 18% interest, 3-year term, excellent security. For more info phone FREDDY STARKE 595-1175 or 386-6164 CASTLE PROPERTIES LTD.

$38,000 NEEDED 1ST MORTgage, 15½%. One-year term. 595-0358.

$28,000 WANTED, FIRST mortgage 15% two year term, interest only. 383-7630

## 240 BUSINESS OPPORTUNITIES

3.7 ACRES
Very interesting project here, lovely land with Valley Views, 6 lots of mature trees. 3 good homes rented with revenue of $800 per month. This Saanich property is right on Pat Bay Highway. Full Price: $209,000 clear. "No Drive-Bys". Call Allan Kienman for details. 656-4242 or 388-7868.
DUNSMUIR PROPERTIES LTD.

RESTAURANT
Available immediately majority interest in new restaurant with 100 + seats dining, 40 seats bar lounge, 40 seats coffee area. Prime downtown location. Ready to open. Excellent long term lease. Good financing available. Sale is due to other pressing business matters. Reply in writing to suite 205, 1020 McKenzie Ave. Victoria, B.C. V8X 3Y1 or Telephone 595-6645.

EXCLUSIVE FAMILY RESTaurant chain offers joint venture partnership. Excellent location available in high volume shopping centre at Nanaimo and Quesnell. Approximate investment $65,000. Guaranteed salary and percentage of profits. A turnkey operation. Reply to: Swiss-Maid Restaurants Ltd., 101 Professional Bldg., 740—4th. Ave. South, Lethbridge, Alta., T1J 0N9.

INVESTORS WANTED
Proven and developed Eurasian water Millfoil destroying machine. Required investment to be majority share holder or partner. Enquire about the high potential return and assets of this company. For more information write Victoria Press Box 473.

LICENCED, LONG-TERM care, 12 bed rest home. One-half acre, lake frontage on Southern Vancouver Island. Building also suitable for foster home institutional purposes. Asking price, $110,000; $30,000 cash, balance negotiable. Address inquiries to — A. J. Roozendaal & Co., Certified General Accountant, 302-394 Duncan Street, DUNCAN, B.C. V9L 3W4 Telephone 748-3755.

## 240 BUSINESS OPPORTUNITIES

ARE YOU LOOKING FOR A sound business proposition? Does the idea of operating a modern specialty camera store in a prime mall location appeal to you? Would you like the support of a company that has been in business for 20 years with a sound track record of franchising? Then contact:

FRANCHISE DIRECTOR
KITS Cameras
1601 Yew St.,
Vancouver, B.C. V6K 3E6
Call Collect (604) 731-8281
or (604) 732-9194 (Eves.)
We have 61 operating stores on the West Coast, each one backed by a comprehensive support program covering all phases of the store operation. Owner training program will prepare you to enter the exciting world of photography.

$40,000 cash investment required. We have locations available in Capilano Mall, Edmonton; Edmonton Centre, Edmonton; Champlain Mall, Vancouver, B.C.; Midnapore Mall, Calgary, Alta.; Weyburn Square, Weyburn, Sask.; Lawson Hgts., Saskatoon, Sask.; Sherwood Village, Regina, Sask. Write or call us now!

REALSPAN PROPERTIES LTD.
846 BROUGHTON 388-6454

Great grocery and meat store in a growing residential area. $95,000

Cement products manufacturing $55,000

Downtown newstand in a high traffic location $55,000

Office supply specialty shop. Price includes inventory. Terrific opportunity for expansion. $49,900

For details call Stan Pollard

P.R. B
P. R. BROWN
AND SONS LTD.
"The People to See"

HOTEL
Super seven storey masonry hotel completed in January 1975. Right on the beautiful beach in Barbados. We believe it is netting (after mortgage payment) $400,000. Full statement at our office. Call:
PETER BROWN
385-3435

EXCITING DEAL
This is one of the most easily-run, fast-food operations you can imagine. A very, very limited menu with no overrun. Gross profit can be as high as 70%. A husband should buy one of these outlets for the wife to oversee so she can have her very own income. Owner is offering the entire operation of 5 outlets with expansion rights, or outlets can be purchased individually. Good leases available. Can be financed with as low as 25% to qualified buyer. Asking $350,000 for package.
Call: FRANK WILLS
388-7868

Chance of a Lifetime!
Here's your opportunity to purchase a well-established ladies' apparel shop. 23 years in this location, steady clientele. Fully renovated shop on good lease at $358 per mon. plus 10% per year. Full price only $34,000 plus stock. With $15,000 down owner will carry balance at 12%, two-year-term, 20-yr. amortization. Act now and call my exclusive agent.
DAVID SOUTHALL
477-7291 (Bus.) 652-1201 (Res.)
D. F. H. REAL ESTATE LTD.

STEADY RESTAURANT TRADE
Due family demands the vendors of this 65 seats restaurant are forced to sell. Equipment and current stock included, good assumable lease, lots of parking, located in growing business centre. Offers on $110,000. For more details please call:
Linda Schaumleffel
381-3131 386-0403
REALTY WORLD
MacLeod & Associates

RARE OPPORTUNITY
This is a rare opportunity to earn $100,000 per year or more as a partner in North America's largest freezer food company. We are enjoying a booming business and the demand for our product is increasing rapidly. If you are an energetic, sales oriented person, has $45,000 to invest, you may be selected for the Victoria area. For more detailed info call 381-5542 or write Westland Food Packers Ltd. 941 Kings Road, Victoria, V8T 9Z9.

VICTORIA MOTELS
—9 units, $210,000
—17 units, $295,000
FRANK SALE ANYTIME
THE PERMANENT 382-9191

RESTAURANT
The Plain Delight. A unique blend of European craftsmanship and cooking equals an excellent business opportunity. For full details please contact.
FRAK SALE ANYTIME
THE PERMANENT 382-9191

ANTIQUES-GOLDMINE
Profits on second hand merchandise have never been better. Check this 3.19 acres of Trans Canada Hwy. frontage for yourself today. 3 bedroom living quarters on the premises and several thousand sq. ft. of showrooms plus outside display exposed to thousands of motorists every day. Owner asking $140,000 with generous terms (stock may be purchased at discount). Call DON SHAW 748-3813 or 748-2521 pager 1390.

SMALL RESTAURANT
$45,900
Here's a bustling operation which seats 25 and does about $120,000 gross with absentee owners. Good equipment, and superb fixtures. Values at Approx. $25,000, plus a good lease in a busy location make this a solid business buy. Qualified purchasers call MIKE SWEENEY IS SERVICE 388-5050 or 386-6164 CASTLE PROPERTIES LTD.

BUSINESS FOR SALE. WONderful opportunity. Living quarters attached. Small retail outlet. Equipment negotiable. Stock extra, $6000. 595-2434, 477-0710, 386-9429

WELL ESTABLISHED AND busy house moving business on Lower Island. Plenty of opportunties and work. 478-8864 or 658-5180.

ILLNESS FORCES SALE OF well established business, includes sales and service. Victoria Press Box 455.

SMALL FISHING TACKLE manufacturing business with good accounts and potential, &75,000. 386-6636.

PLUMBING BUSINESS WITH store, stock, etc. Phone after 6, 384-4849.

## 240 BUSINESS OPPORTUNITIES

TAXI
—Local small operation
—Excellent name
—Licensed for 4 units.
PAT WALKER 474-1581
MONNA SNOPEK 478-0915
Block Bros. Realty 478-5561

HAIRSTYLISTS, UNISEX, new salon, 6 stations, great location, latest equipment, good clientele, growing steadily. Great owner operator opportunity. Long term lease. Priced for quick sale. Equipment, supplies and lease only. Owner leaving town. Will stay until end of June. Statements available. $16,900. 721-5101 after 5.

OPPORTUNITY KNOCKS
Get on with an automotive franchise business with great potential for as low as $45,000. Call me for further information.
477-1841 KOMAL DODD 388-5464
PGR. NO. 726
BLOCK BROS. REALTY LTD.

HAIRDRESSING SALON
—In Colwood
—960 sq. ft.
—7 stations
—$16,800
Please call anytime for more information.
BARBARA LIEBENAU 479-8389
Royal Trust 384-8001

FIRST CLASS SPACE AVAILable downtown Victoria, clean bright newly renovated, suited for a Service Oriented Industry or it may suit your requirements. Will give reduction on first year costs if responsible party acts now. Call 385-0991 for more information and inspection.

SEMI RETIRED REAL ESTATE NOMINEE
With agency (also board member) and office furniture, private mtgr. funds, and listings, seeks to share with insurance agent mtge. broker accountant or ? or will sell. Victoria Press Box 247.

NEW PRODUCT
4-Way Lock Co. Ltd. requires distributor/installer for unique new high security lock. Victoria and Nanaimo areas are available. Investment required. 112-437-6643 or write 6764 Jubilee Ave, Burnaby, B.C. V5H3G8

THRIVING HEALTH FOOD business for sale on Vancouver Island. One to three locations. Established ten years. Financial statements available. Write to: Charlie Brown's Health Foods, 565 Terminal, Nanaimo, B.C. V9R 5E1.

CABINET RENOVATION business with retail store. Featuring exclusive product with sole Victoria rights. Good opportunity for party with kitchen cabinet making experience. Victoria Press Box 448.

CAFE/DINING ROOM
For lease in a Vancouver Island industrial town. Good opportunity for an experience operator. After 5 pm, 382-0271.

BILLIARD HALL (LOCAL) ACtive partner required. Excellent investment. 388-4515 or 384-2433.

## 244 REVENUE PROPERTY

ROCKLAND LUXURY DUPLEX
10¼% Mortgage
This turn of the century conversion duplex is a rare find in the market of high prices and high interest rates. Generous main floor suite comprises 30x17 living room, separate dining room, expansive master bedroom suite with 4 piece bath and sun room, kitchen with eating area, guest room or den with access to patio, 2 elegant fireplaces, ensuite laundry on approx. 15x17 bedroom, large kitchen, living room with fireplace, sundeck with Olympic and Juan de Fuca views. Tucked away at the end of a private lane. Assume the 1st mtge of $59,500, payments of $570.76/mo. at 10¼% due Nov. 1982 or Vendor carried Agreement for sale of $90,000 at 12¾% with payments of $1000/mo. due November 1982. There is some work to do but at this price you can afford to.
ONLY $135,000
BARRY BOWES
388-6275
JOHN WEST
Pgr. 756 Pgr. 571
Island Homes Realty Ltd.

GORDON HEAD SXS DUPLEX
$145,000
Main floor has 3 Br's, LR, DR with FP on each side. One side has 2 more BR's plus rec room with second FP other side has same roughed in down. Great location, good potential. For more info call SHANE BEFURT, Commercial Dept. 386-6164 or 479-0010.

FAIRFIELD, 6 SUITES
- Apartment zoned; large corner lot
- 1 large 1-bedroom suite with fireplace (potential owners suite)
- 2 1-bedroom; 2 studio; 1 bachelor suite
- Approx. 50% financing on assumable 10½% mortgage (due August 1983)
- Well maintained; insulated; rewired; replumbed; easy care.
- Price, $119,000.
Call 598-9047 after 5pm

"SUPERB HIGH RISE SITE"
A rare opportunity to invest in a high rise site situated in an area of similar development would command a view of the inner harbour and city landmarks. Contains space for 146 units at an estimated land per unit value of $5,266.00 per unit. Enquire for more particulars to.
ROB and SUE FUKUSHIMA
386-3231 598-5245
BLOCK BROS.

NEW DUPLEX
3 bedrooms each side. Strata titled. Near airport. Projected net revenue $11,500. C.C.A. Construction to be finished before May 1980. Handy location. Price $125,000. For info on terms etc. call GERRY FINNIGAN 656-5876 or 388-6258. CEDRIC STEELE REALTY LTD.

10 SUITE BLOCK
Fairfield, quiet location, close to Beacon Hill and town. Newer building in good condition, not a conversion. Excellent trouble free investment opportunity. Price is right. $267,000.
OLGA ZACHARY
Off. 595-1535 Res. 592-2265
BOORMAN INVESTMENT CO. LTD.

TRIPLEX
Excellent Victoria location. Net revenue blossoms from $6,670 to $7,137 in August. 3 well maintained suites on quiet street. Assumable $40,000 1st mortgage at 12½% Hurry, this won't last. Call:
DONNA NICHOLLS
385-9741 598-7689
Henderson Realty Ltd.

SIDE BY SIDE DUPLEX
On a large lot and close to the ocean in Esquimalt. Both sides feature 2 bedrooms, large living room plus kitchen with eating area, $75,900, good financing. To view call:
477-0191 ROB FRASER 479-1062
477-0191 JOAN FRASER 479-6663

## 244 REVENUE PROPERTY

TWIN COTTAGES
Two 1-Br. cottages joined by double car garage. Live in one and rent the other. Both for $49,000 with good financing available. Located in the heart of Langford. Excellent rental area. 5 min. to new hospital. Exclusive with:
PATRICK SUPEENE
REALSPAN PROPERTIES LTD.
388-6454 (24 hrs.) 478-6294 (Res.)

APARTMENT BLOCK 7 YRS. OLD
Block 12 suites plus 4 commercial rentals. Financial Statement available. We need your apartment for sale if you are thinking of selling, please call HAROLD WARE for appraisal, office 386-6164 or res. 385-1580 or LOUISE WILTERMUTH, office 386-6164; res. 477-6307. CASTLE PROPERTIES LTD.

Apt. Block Fort St. Area
Excellently located apt. block. 3 storeys. 16—1 BDR. apts. Walk up. Built in 1953. Total sq. footage 11,050 approx. Lot 9860 sq. ft. Price $295,000.
THE ZIEGLERS
592-1768, or 384-8075
Pager 310
SEASPRAY PROPERTIES
595-3151

DUPLEX
Glen Lake — Langford area. Built April, 1975. 3 BR each side. Electric forced air heat. Near schools, shopping and in good rental area. Excellent assumable 11¾% mortgage. Price just reduced $4,100 for quick sale. $79,900.
REID TOPP
385-7744 658-1112
388-6275 PGR 619
GARDNER REALTY (1979) LTD.

4 SUITES — ESQUIMALT ROAD
three 1-bedroom and one 2-bedroom, partly furnished. New roof and carpets. No vacancies. Net $8,800. Offered at $95,000. MLS.
DAVID SCOTT — 385-3435
P. R. BROWN & SONS LTD.

30 SUITE APARTMENT
All 2 Bedroom with outside entrances, 2 separate buildings built in 1974. Located in Esquimalt. Owner will carry financing on asking price $720,000. For details phone Dean Elliott or Richard McKenzie DUNSMUIR PROPERTIES LTD. 388-7868.

LOCATED IN A GOOD AREA in Fairfield. 4 suite Conversion on large 110x110 lot. 3-1 bedroom suites and 1-2 bedroom. All rooms are spacious — Full tenanted — Asking $115,000. View by apointment only.
JESSIE McGRATH 479-3982
Royal Trust 384-8001

APARTMENT BLKS AVAILABLE
Contact Bing Richards 388-7868, 388-5464 Pgr. 732.
DUNSMUIR PROPERTIES LTD.

FAIRFIELD 9 UNITS, GROSS $17,160, $95,000 at 10% available. Price $129,900.
Call Vic Smith
Smith Dobson Estates Ltd.
384-1424 388-5464 Pager 610

SXS DUPLEX, LANGFORD, $640 a month, excellent investment, asking price $77,000. Owner out of town, has to be sold quickly. 388-7847.

1560 ROCKLAND
Drive by this magnificient residence with good income. 598-7992.

## 245 REVENUE PROPERTIES WANTED

WANTED APARTMENT BUILDINGS
35 to 60 SUITES ANY AREA, QUICK DECISIONS. Realtor replies welcomed.
WAYNE BUTTERFIELD
479-7030
NATIONAL TRUST CO.
(DOUGLAS) 382-8101

## 247 COMMERCIAL OR INDUSTRIAL PROPERTIES

$265,000
REVENUE PROPERTY
3342 OAK ST.
Between Cloverdale and Saanich Rd. .41 acre (paved) with 1,000 sq. ft. concrete block building and attached concrete block garage. Presently used for car sales. Vendor will relocate if necessary but would prefer leasing back for two years. For details call
GERRY FINNIGAN 388-6258
CEDRIC STEELE REALTY LTD.

LANGFORD WAREHOUSE
$119,900 NEW BLDG.
2,500 sq. ft. 14' ceiling. Concrete block construction on approx. 8,000 sq. ft. lot. Excellent street exposure on Sooke Rd. (Glenshire Industrial Park). For details call.
GERRY FINNIGAN 388-6258
CEDRIC STEELE REALTY LTD.

LAND & BUSINESS
Commercially zoned lot on the peninsula just off main traffic route. Retail store presently used for groceries. Two bedroom living quarters attached. All equipment, business, land and building, $145,000. MLS 45004.
TERRY SMOLLETT 386-3494 (24 hrs.)
CENTURY 21
Western Homes Ltd.
1037 Cloverdale Ave.
386-3494 (24 hrs.)

KEATING INDUSTRIAL
Fully Serviced
Three lots making parcel of 3.2 acres. Frontage on 2 roads, $3-$3.50 per sq. ft.
EJC Developments
656-6520

FANTASTIC DOWNTOWN SITE
Zoned CA4 (Apt.-Hotel-Commercial) 17,166 sq. ft. for a 140 ft. high rise. 100% site coverage, 55% parking. $725,000.
LEE WROBEL
RANDY SMALL
British American Realty Ltd.
385-1431

WAREHOUSE FOR SALE OR RENT
Approx. 7200 sq. feet very close to city centre. Excellent price, excellent exposure with retail windows in front — drive thru door, brick construction, oil fired hot air heat — for sale or lease — attractive financial terms — immediate possession.
MICHAEL BURR 595-2165
david burr ltd 384-9335

DOCTORS
for sale high quality office space close to the Jubilee Hospital. 757 sq. ft. well appointed, well divided. Particularly attractive reception/waiting area. Asking $110,000. Call
PETER BARDON 388-6258
CEDRIC STEELE REALTY LTD.

EQUITEX INVESTMENT REALTY
Commercial & Investment
CONSULTANTS 386-6071

## 247 COMMERCIAL OR INDUSTRIAL PROPERTIES

REALSPAN PROPERTIES LTD.
846 BROUGHTON 388-6454

GOVERNMENT STREET LOT
Extremely high traffic count past this 6,100 sq. ft. lot, just south of Hillside Avenue.
ROBERT I. MURPHY

DEVONSHIRE COMMERCE PARK
Victoria's finest office-warehouse complex. Units available at 1,350, 1,850 and 6,350 sq. ft. Check these features
—Offices separated from w/h with cedar feature wall and lots of glass.
—10'x14' loading door.
—Concrete construction.
—Sprinkler system.
Good access to markets in Victoria, Esquimalt and Colwood. For more information call 652-4461, EY Contruction

## 250 HOUSES FOR SALE

SINCE 1887
Pemberton, Holmes Ltd.
1000 Gov't St 384-8124

BACK ON THE MARKET
On a quiet street in an area of newer homes near Colwood. 3 bdrms., 2 baths, rec. rm. down, room for more development, only 7 yrs. old but better than new. MLS. $76,800 with good assumable 1st. mtg.
JERRY ESKES
Res. 478-5667 Off. 384-8124

GORGE WEST
Great family home on bus line only 2½ miles from city centre. Solidly built in the 50's. 3 BR up, 1 down, brick fireplace, family room on a real nice level lot, ideal situation for the growing family. To view please call
BOB KATZER 384-3092
DEL WILLIAMS 385-9855

ROCKLAND
2-bedroom rancher, additional self-contained suite. $139,000.
James Park
Res. 652-4119 Off. 384-8124

CLOVERDALE
Older 2-bedroom home. $46,900.
James Park
Res. 652-4119 Off. 384-8124

NEW
In the building stage Quadra North. Lovely three bedroom home. With assumable mortgage.
James Park
Res. 652-4119 Off. 384-8124

the Permanent For Sale
3647 SHELBOURNE 477-0141
LARRY BROOKS—MANAGER

OPEN HOUSE
WED.-FRI. 1-3
2724 SCOTT ST.
—1½ storey 4 BR home
—Some financing at 11¼%
—Vendors transferred — must sell
—asking $61,900. MLS.
JUDITH CAMERON 598-9846
THE PERMANENT 477-0141

SAANICHTON OVER ⅓ ACRE
—$99,900
—5 BR's; fully developed bsmt
—Cedar sauna with shower
—Dble attached garage
—3 full baths
—Large sundeck; extensive parking
—Seaviews
BUSTER EALES 384-8075 pgr 686
BILL NESBITT 388-5464 pgr. 687
THE PERMANENT 477-0141

12c EXCLUSIVE DRIVE BY
—1125 Finlayson; $69,469
—3 BR's on main
—Sep. DR., large kitchen
—Hot water heat
—2 FP's; partially developed bsmt
BILL NESBITT 388-5464 pgr 687
BUSTER EALES 384-8075 pgr 686
THE PERMANENT 477-0141

HENDERSON REALTY LTD.
385-9741

SOOKE — $47,900
$28,000 Mortgage at 12%
Nice 2-bedroom bungalow, with fireplace and seaviews. Well situated on .8 acres fenced with a double garage/workshop and carport. New MLS.
GLENN NICHOLLS
598-7689 385-9741

OPEN HOUSE
Wednesday & Thursday
1:30-4:30
2112 PENTLAND
(SOUTH OAK BAY)
Quiet Oak Bay home for the large family. Four bdrms., 2½ baths plus rec room. House is less than 10 years old and good value in today's active market. Owners have bought and all serious offers to new list price of $127,500 will be considered. Call:
HUMPHREY GOLBY 592-6730
ORVILLE WHITE 592-7220

OAK BAY ESTATE
3-bedroom family home in Willows area. Full basement for development. High view location. $89,500 firm. Clear title. View by app't only.
HUMPHREY GOLBY 592-6730
ORVILLE WHITE 592-7220

"Doctor, Lawyer, Indian Chief"
Would you like the luxury of Uplands without the high cost? Four bedrooms, sea views, easy care.
CHARLIE ARNOLD 592-6454

LARGE NEARLY FINISHED country home on 5 acres. Almost 4000 sq. ft. of unique design and superb quality. All trades invited on replacement cost of $260,000. 478-7296.

## 250 HOUSES FOR SALE

SEASPRAY PROPERTIES LTD./REALTOR
1911 QUADRA ST. 386-3124
1175 NEWPORT 595-3151
1677 POPLAR 477-7131

### SMALL PRICE SMALL LOT LARGE HOME
GOOD ASSUMABLE MORTGAGE
BEV MORTON 477-7131 or 383-8810

### GLEN LAKE
Strata Duplex, accommodation for large family in pleasant area at an affordable price of only $54,900.
477-7131 BEV MORTON 383-8810

### WAS $54,900 NOW $51,900
Vendor MUST SELL his pleasant 2 bedrm. CHARACTER HOME near Mayfair. Fireplace, Foyer and Oak formal Dining Room. All rooms are large recently painted thru-out. NEW Wall/Wall carpets and full basement. GOOD VALUE AT THIS LOW PRICE!
EILEEN MARTIN 477-7050

### LAKEHILL 4 BEDROOMS $79,900
ONLY 2 years old and well maintained on a quiet no-thru Street off Quadra. 2 sundecks, ensuite off large master bedrm and Fam. Kitchen with B.I. nook. Lots of paved parking for your boat or R.V. CALL NOW TO VIEW.
EILEEN MARTIN 477-7050

### CENTRAL SAANICH ONLY $43,900
3 year old Townhouse, 3 bedrooms, 1½ baths 960 sq. ft. fridge and stove included. Nice back yard. HURRY ON THIS IT WON'T LAST. MLS.
JACK REDMOND 592-1540 477-7131

### CRAIGFLOWER DUPLEX
Front to back DUPLEX, bedrm each suite. Ideal for a young couple starting out. Live in the front suite and subsidize your mortgage payments by renting the rear suite. Duplex has been completely renovated in the past 2 years. OFFER ON $59,500.
JACK REDMOND 592-1540 or 477-7131

### Photographers
will enjoy this 2-bdrm PLUS DARK ROOM home situated minutes from town. As a BONUS there's a 2-bdrm INLAW with fireplace. This home MUST BE SOLD so call for details:
KEN WILKE 382-9527 or 477-7131

### NOW A GUARANTEED SALES PLAN THAT WORKS
Take the worry out of changing homes. I will help you select your NEW HOME, AND GUARANTEE your present home.
DOUG POSKITT 382-4371 477-7131

### NEW HOMES
$90,000-$110,000
TRADES POSSIBLE
DOUG POSKITT 382-4376 477-7131

### New Listing Dunsmuir Cottage
Excellent 2 BR, 800 sq. ft. cottage on a beautifully treed and quiet residential area of Esquimalt. Sitting on a deep 50x120 lot, the home is in great shape with good sized LR with FP and wall to wall, 2 BR's approx 11x12, kitchen 10x17 with lots of room for eating area, 3 pce. bath and 1 car garage. Call today for your exclusive viewing. $53,500.
MICHAEL ZIEGLER 595-3151, or 384-8075, Pgr. 310

Montreal Trust

### HERE TODAY GONE TOMORROW!!
That is likely here, as this attractive split level home is located in the popular Athlone Woods area and is the holder of a large 10¼% mtge due in '82. That is a big saving while you enjoy the summer months on the garden patio of a large and private landscaped lot. 4 bdrms, family room and more in this tastefully decorated home. For further details on this quality home priced at $112,000 contact:
NEIL RAWNSLEY 386-2111 595-1507

### VALUE ECONOMICAL CONVENIENCE
These words just begin to describe this character home located in the Jubilee district. The main floor consists of a large, 2-bdrm suite with inline LR and DR plus a family-size kitchen. Below you will find a beautiful "3" bdrm. in-law suite. Do not hesitate, CALL NOW for your personal viewing. $78,900. Exclusive.
GRAYDON HOOKER 386-2111 382-1258

### BROADMEAD EXECUTIVE RETIREMENT
This charming rancher with its reversed living plan affords complete privacy from the street. Over 2,000 sq. ft. of living area on one floor. Sunken LR with open FP, separate DR. Cozy fireplaced family room adjacent to compact kitchen. Billiard size rec room, 2 bdrms (master large with private lounge and patio) 4-pce. ensuite. Neutral broadloom with matching draperies. On .305 acre, bordering a natural park. $129,500. Exclusive.
GERRIE HUTTON 386-2111 386-3927

IMMACULATE SPACIOUS home. May be utilized as 2 bedroom house on the main floor plus self contained large one bedroom suite or large single family dwelling. Beautiful sea views. Reply to Victoria Press Box 477.

1½ BEDROOM HOUSE PLUS small cabin on 2 acres, Metchosin. $46,000. No agents. 478-5906

## 250 HOUSES FOR SALE

Royal Trust
384-8001
477-0191

### JUBILEE AREA
$62,500
Excellent value, 2-bedroom, full basement home. Hardwood floors throughout. Big fireplace in living room, spacious dining room, cosy kitchen. Good financing.
AL MATTEO 477-5120
PETER TER VEER 479-1588 or 384-8001

### FERNWOOD AREA
$69,900
3-bedroom, full basement home, large living room with brick FP, W/W, completely remodelled. Part basement with extra room. $40,000 at 19½% mtge due 1982.
PETER TER VEER 479-1588
AL MATTEO 477-5120

### UPLAND
$299,500
Great family home, nearly 4000 sq. ft. 6 bedrooms, 5 baths, rec room, games room, family room. 3 fireplaces. Over ½ acre. Call:
ALL MATTEO 477-5120 or 384-8001

### 55 ACRES PROSPECT LAKE
Excellent valueable land. Streams and waterfalls on property. Good timber. Lovely site for country home. Priced at $185,000.
PETER TER VEER
AL MATTEO 477-5120

### BRENTWOOD AREA
On Quiet, No-through street. Large living rom — separate dining room — family sized kitchen with sundeck off. 3 bedrooms — Master ensuite. Backs on Butchart Gardens. Mint condition. 2 fireplaces. Asking Only $82,500.
JESSIE McGRATH 479-3982 or 384-8001

### $67,500
Will buy this beautiful older 3 bedroom, full basement home. On large well landscaped lot. Come and see this exclusive listing. BARBARA LIEBENAU 479-8389 or 384-8001

### GORDON HEAD
Newly listed: 4 bedrooms, 2½ baths, large rec. room and much more in this well built 2187 sq. ft. finished home. Mortgage at 9.75% of $51,000 due June 1981. Payment $457 p.m. (P.I.) This is an immaculate home and a pleasure to view. Offered at $119,000. For viewing appointment call.
GORDON SPACKMAN 477-0191 477-7085

### SIDE BY SIDE DUPLEX
Close to sea in Esquimalt offering comfortable accommodation and affordable living. Assumable Mortgage and Vendor may assist with financing. $75,900.
477-0191 JOAN FRASER 479-6663
477-0191 ROB FRASER 479-1062

### STRATA DUPLEX
10¼% Mortgage of $31,000 due Dec. 1982 ($292 P.I.) on this 3 bedroom strata duplex. Asking $55,500.
477-0191 ROB FRASER 479-1062
477-0191 JOAN FRASER 479-6663

### GREAT WORKSHOP SEARS AREA
Just listed a 3 or 4 bedroom, 1½ storey home in this convenient area. The home is older but in top condition with a large modern kitchen with eating area, livingroom with fireplace, 2 bedrooms on main plus 2 or possibly 3 bedrooms up. Full basement. Separate 24x26 workshop with 220 wiring, good overhead lighting and its own furnace. Ideal for auto work. Asking $65,000 with assumable Mortgage at 14%. New. MLS. For information or apt. to view call.
GALE CHRISTENSON 477-0191 477-7047

### RETIREMENT DREAM HOME
In Brentwood. Ocean and mountain views on approx. ¾ acre. 60 fruit trees of all types. Property consists of a 2 bedroom home plus large guest room. Some hardwood floors, W.W. throughout. Outside buildings, chicken run and house, greenhouse, large tool shop-lumber shed, carport for car and boat. Frontage lot on Verdier can be taken off for resale. You must phone me for an appointment to appreciate. $119,900.
EARL REYNOLDS 477-0191 479-0007

### 3 BEDROOM HOME IN—LAW SUITE
New on market situated on a no-through street. A 1st. Mortgage of $26,000 at 11% until Dec. 1983 can be assumed. Full price $67,900.
DON SINGLEHURST 477-0191 477-9990

### START HERE BEAT INFLATION
We recommend that you invest now because inflation is eroding your dollar. The advantage to you is your payments replace rent and the real advantage to you is that you will own your home. An older 2 bedroom bungalow situated on a large lot. $49,000.
DON SINGLEHURST 477-0191 479-9990

### SAXE POINT
In 1932 tradition, this solid 5 bedroom character home with leaded glass windows — granite fireplaces — separate formal dining room — large living room — full basement. Private parklike lot. New MLS. $159,900. For viewing call.
477-0191 SYL SHUMKA 595-1337

### $188,000 OUR BEST
Elegant! Quality! Deluxe! Immaculte! Seeing is believing. 4 large bedrooms Den and family room on main. Super location — near University. Phone for details or private viewing.
MABLE BAKER 477-0191 477-6125
JEANNIE DEWHURST 384-8001 658-8980

### BRENTWOOD BAY
By owner, 3 bedroom home in quiet area. 2½ baths, 2 fireplaces, finished rec-room, garden, fruit trees and greenhouse. $83,500. Financing available. 652-1273.

### BRENTWOOD BAY
By owner, 3 year old, 3 bedroom full basement home on large fenced lot. Thermopane windows, located next to Butchart Gardens on quiet cul-de-sac. 652-1280. $85,500.

### 1888 FELTHAM
Split level, 3 bedrooms, 2 baths, family room, double garage. Walking distance university and schools, $127,000.
POSTLE CONSTRUCTION 477-3728

### $39,900
Open house, Wed. and Thurs. 2-4 p.m. 2014 Fernwood. 3 BR, LR, DR, 2 FP Close to everything. This will go fast. Call Vic Smith
Smith Dobson Estates
384-1424 388-5464 Pager 610

GORDON HEAD-BY OWNER 3 bedroom, living room with fireplace, separate dining room, self contained 2 bedroom basement suite with separate entrance. On quiet culdesac close to UVic, shopping and schools, $91,500. 477-8689.

## 250 HOUSES FOR SALE

Castle PROPERTIES LTD.

### Super Buy Super Potential $51,500
Just a great, 2-bedroom, no-step home complete with separate carport and large workshop. This home is situated on apartment-zoned land for excellent future potential. Possible 13¾ financing to a qualified purchaser. RAY TILLYER 388-5464 pager #567 or 479-1271. CASTLE PROPERTIES LTD. 386-6164.

### RETIREMENT GEM
Lovely, 2-bdrm retirement or starter home. Living room with Knotti Pine walls. Kitchen with eating area, dining room. Completely redecorated inside and out, hot water heat, large lot. Priced to sell at $47,900. Immediate possession. FREDDY STARKE 595-1175 or 386-6164. CASTLE PROPERTIES LTD.

### ESQUIMALT
3-bdrm, white, stucco bungalow, fully fenced lot. Vendor anxious, price reduced to $42,900. FREDDY STARKE 595-1175 or 386-6164. CASTLE PROPERTIES LTD.

### LARGE FAMILY? LIKE TO ENTERTAIN?
Beautifully appointed two level home situated in quiet, treed setting across from Nicholson Park. 4 or 5 bedrms, 3 bathrms, formal dining room, living room with gorgeous honey stone fireplace, bright sunny kitchen (dishwasher stays) has good sized eating area, family room with fireplace off, kitchen has sliding doors to covered, south-facing sundeck, huge Rec. room with fireplace, large laundry room. This spotlessly clean home features vaulted cedar ceilings in living room and dining room, intercom, central vacuum system and thermopane windows. A delightful home offered at $146,900. Exclusive with
RENITH ROBINSON
477-9292 or 386-6164
CASTLE PROPERTIES LTD.

### NEW LISTING OAKLANDS
Complete renovated and updated 3 bedrm, part basement (rec room) neat as a pin home, convenient location. Kitchen features counter top stove with built-in oven, teak cupboards. 4 pce. bathrm has fibreglass tub, convenient laundry rm is separated from bathrm with sliding doors. Fireplace in bright living rm. Eating area in dining rm has gorgeous rosewood wall. Good mortgage. Not a good drive-by, must be seen inside to appreciate this terrific value. ML. Full price $68,500.
RENITH ROBINSON
477-9292 or 386-6164
CASTLE PROPERTIES LTD.

### HELP! $49,900
I'm big and roomy, 3 bdrms up, and I live in the Fernwood area. My owner wants MIKE SWEENEY to sell me to someone who can swing a paint brush and who wants to live close to town. Call MIKE SWEENEY IS SERVICE and make a offer we can't refuse. Exclusive. 388-5050 Res. or 386-6164 office. CASTLE PROPERTIES LTD.

### 132 SIMS AVE. Burnside, Tillicum
4-room bungalow consisting of 2 Bedrooms, large family kitchen and good sized Living rm, no basement and no steps. Ideal for retired couple or newlyweds. Electric heat, fairly new bathrm, in very clean condition, quiet location. Reduced to $52,500. Owner open to reasonable offers. Call HAROLD WARE. Off. 386-6164 or Res. 385-1580.

BLOCK BB BROS.

See Our Weekly BESTSELLERS CATALOGUE

### BRAND NEW LISTING 6 SUITE APARTMENT
Large 12% financing due in 83 on this 6-year-old apartment in good area of Esquimalt. These are 4 one-bedroom and 2 two-bedroom suites and some of them have sea view. Priced to sell quickly at $169,000 as owner is leaving country. Call the exclusive agent for further information!
477-1841 KOMAL DODD 388-5464 PGR. No. 726

### CURTEIS POINT .56 OF AN ACRE
Private secluded professionally landscaped home, rhododendrums, azaleas blooming throughout, 2-year-young home. Over 2600 sq. ft. Gracious living room with stone heatilator fireplace. Separte dining room. Charming kitchen with comfy dining area. 3 large bedrooms (master ensuite). Downstairs has spacious den, beautiful recreation room with wood burning stove, providing heat and cooking facilities. Extra large mortgage at 10¼% available. Offered at $135,000. To view call:
388-6275 ERNA ELLSAY 477-1841
PGR. NO. 345 Office (24 Hrs.

### DAWNVIEW
A gracious spacious home with sea glimpses near Arbutus Junior Secondary School. Vaulted living room, grand white stone fireplace. 2nd brick fireplace down. 4 bedrooms, 3 full baths. Priced realistically at $125,500.
ERNA ELLSAY 477-5705 477-1841
HELEN DARLING 479-4334 477-1841

### SUPERBLY CRAFTED LOG HOME PRIVATE ACRES
Delightful privacy and quiet on lightly treed 5.72 country acres. Spacious and very well constructed log log home with massive rock wall fireplace, beautiful pegged oak flooring in entertainment size living and dining room. Large country kitchen with built-in barbeque. Small outbuildings plus double carport and workshop. Cleared area for gardening. $139,000. Exclusive.
DAVE VOGELGESANG
477-1841 388-5464
Office PGR No. 760

GORDON HEAD, SAN JUAN, 3 bedrooms, living room with fireplace, large kitchen, 2½ bathrooms, ground floor finished with 2 bedrooms, kitchenette, recreation room, carport, double cement driveway. $85,500. Phone 477-4239

## 250 HOUSES FOR SALE

990 FORT ST. 381-2233
OCEAN CITY REALTY

### OPEN HOUSE 3301 KINGSLEY THURS., FRI. & SAT. 1-3 P.M.
Mt. Tolmie area — solid and cosy — 3 BR (1 Dn). Separate D.R. Lovely lot 55x11. Fantastic location for the young or retired folk. Asking $67,000.
ADELINE NICHOL 477-8562
WALLY PETERSON 478-8837

### FIVE BEDROOMS
Newer home in spotless condition also has den, family room, two bathrooms. Can be suite in basement. Large 50x150 lot. $250,000 assumable 11¾% mortgage. New Exclusive listing at $84,900.
BEN GREIG 598-3105 381-2233

### VALUE VALUE VALUE
New — 3 Bedroom plus spacious living room. Fireplace. Separate dining room. Large unfinished rec room. 4 Pce. family bath. Plus ensuite off Master B.R. Very solid area near Simpson Sears. Full price for quick sale only $79,000. Dial CLIFF STRETCH 381-2233 or 595-4692.

### 3 BEDRMS + IN-LAW
OR — Spacious family home, 2 fireplaces, 2½ baths, workshop area. Fenced yard, lots of parking. $79,900. Melody Villeneuve 384-8563, 381-2233.

### ASSUMABLE $40,000 ESQUIMALT
Solid 2-bedrm, full basement home. $40,000 mtge at 11¼% (due 1982!) to full price of $61,500. Sundeck, fenced yard. Melody Villeneuve 384-8563, 381-2233.

### NEAR GLANFORD SCHOOL
4 BR well finished home on quiet street. In-law suite a possibility. 2 full baths, W/W throughout. Sundeck and large patio. $79,900.
ROY DUNBAR 381-2233

1—$48,000 ASSUMABLE at 10¼%
Really nice family home consisting of 3 and 1 bedrooms, 2 Baths on large lot in Colwood. Full price $68,900.

2—$41,000 ASSUMABLE at 10¾%
Strata duplex consisting of 3 bedrooms, 2 baths, large living room with fireplace, fridge and stove stay. Priced at $49,900.

3—OPEN HOUSE SUN 2-4
6192 East Sooke Rd.
2 or 3 Bedroom Swiss Chalet home situated on .96 acres. Full price $69,900.

4—OPEN HOUSE SUN 2-4
10010 SIDDALL RD. SIDNEY
4 Bedroom older home on large lot with good assumable mortgage at 12%. Full price $56,900.

5—OPEN HOUSE FRI. & SAT. 2-4
2160 BRIGHTON RD.
Superb views from every window. This older modernized home has everything a growing family needs. $115,000.
KAREN BARCLAY
381-2233 388-6275 Pager 2730

### JAMES BAY CHARACTER
Stained and leaded glass, inlaid hardwood, original fixtures, full modernized new kitchen, plumbing, wiring, storm windows and insulation. A real beauty on a pleasant lot with fruit trees. $77,900 — Call today
ROB ANGUS 381-2233 474-2703

### LOVE THAT MORTGAGE!
$60,000 at 10¾% is available for 3 years on your purchase of this two year old 4 level split. Vaulted ceilings throughout, fantastic L.R. fireplace, distant sea views. A quiet no-through street safe for the kids. $97,900. Full price — Call today
ROB ANGUS 381-2233 474-2703

### $43,900
Low price — big value. 2 bedrooms, no basement, on large lot in Langford. Call
ROB ANGUS 381-2233 474-2703

Island Homes Realty Ltd.
345 COOK STREET
386-7545

### ROCKLAND LUXURY DUPLEX 10¼% Mortgage
This turn of the century conversion duplex is a rare find in the market of high prices and high interest rates. Generous main floor suite comprises 30x17 living room, separate dining room, expansive master bedroom suite with 4 piece bath and sun room, kitchen with eating area, guest room or den with access to patio, 2 elegant fireplaces, ensuite laundry on approx. 2000 sq. ft. of living area. The upper suite is approx. 1200 sq. ft. with 15x17 bedroom, large kitchen, living room with fireplace, sundeck with Olympic and Juan de Fuca views. Tucked away at the end of a private lane. Assume the 1st mtge of $59,500, payments of $570.76/mo. at 10¼% due Nov. 1982 or Vendor carried Agreement for Sale of $90,000 at 12¾% with payments of $1000/mo. due November 1982. There is some work to do but at this price you can afford to.

ONLY $135,000
BARRY BOWES
Pgr. 756
388-6275
JOHN WEST
Pgr. 571

the Permanent For Sale
702 FORT ST. 382-9191
BOB HUGHES—MANAGER

### A GREAT BUY
—3 bedrooms
—3 bathrooms
—built in 1978
—easy-care lot
—in-town location
—Price $65,500
FRANK SALE
382-9191 ANYTIME
THE PERMANENT

## 250 HOUSES FOR SALE

BLOCK BB BROS.

See Our Weekly BESTSELLERS CATALOGUE

### "IT'S HALF PAST WINTER"
And time to be planning for warmer weather. Picture your family in this cosy cottage in a friendly neighbourhood. The home has a spacious kitchen, livingrom and a sunken bathtub. Priced at $49,500.
ROB and SUE FUKUSHIMA
386-3231 598-5245

### TOAST YOUR TOES NEXT WINTER
Around fireside warmth in this ulta-spacious family home. Quality, Bavarian, chalet style construction, insulated totally, sunken conversation area. Sauna and a large comfortable kitchen that welcomes family mealtimes. 3 bedrooms and room for a billiard table. Situated on .90 acres. $130,000.
ROB and SUE FUKUSHIMA
386-3231 598-5245

### OAK BAY CHARMER
Older character home of considerable proportions awaits another family. Consists of 3 spacious bedrooms, formal dining room. Glossy oak floors and full basement. $86,900.
ROB and SUE FUKUSHIMA
386-3231 598-5245

### 10¼%
Located on a quiet cul-de-sac in Gordon Head this comfortable home has 3 bedrooms on main one down plus rec room with attractive second fireplace and convenience of close proximity to scools of all levels and recreation facilities and a BONUS of 10¼% assumable mortgage for 2 years.
$88,600
DON and SHIRELY MILLS
386-3231 479-0570

### UPLANDS
Georgian style home 5-6 bedrooms 4 bathrooms (master with sauna) large family kitchen with 7 appliances, spacious entrance hall with marble floor, living and dining room with dark oak floors, marble fireplace and French doors leading out to garden, den with fireplace, teak parquet floors mahogany book shelves, TV room, garden room, double garage, lots of parking. Lot size 1.1 Acre. Asking $325,000.
MARYANN WALDMANN
386-3231 598-0265

### BROADMEAD
A super contemporary home in Broadmead, set in about ½ acre of trees. A perfect home for the young family. You'll love the entrance. 3 bedrooms 3 full bathrooms. 2 fireplaces large family room, quality throughout. Price $159,900.
MARYANN WALDMANN
386-3231 598-0265

### ASSUMABLE MORTGAGE
Approx. 3900 at 11¼% due June 82 on this well built home in convenience area, 2 bedroms on main living and dining room with fireplace. Fully developed basement with entrance, family room 2 bedroom (1 is 20ft.x14 ft.) kitchen 4 pce. bathroom. All tis on a double lot on Finlayson St. Large garden fruit gtrees. Askin $86,500.
MARYANN WALDMAN
386-3231 598-0265

### ST. MICHAEL'S
Is located down the street and Camosun College is within walking, shopping is nearby and bus stop is ½ block. The time is now for owning this 5 b/r home which is located on a large lot. f/p in l/r, workshop, in basement, lovely kitchen and lots more. This is your chance it's $85,900.
386-3231 RAY MILAN 388-5464 Pager 699

### JUST FOR YOU
Here's an opportunity for the growing family located on a quiet no exit street, with a park located a block away this home offers ¾ b/r with a sunken l/r with f/p separate d/r and a terrific kitchen which has room for the washer/dryer. Situated on a corner lot it offers a super bar-B-Que area in the backyard.
Newly listed at $64,900
JOHN ADDICOTT
386-3231 477-8232

### GORDON HEAD SPLIT LEVEL $95,500
Substantial 1st. mortgage at 11½% due '82 on this 3 BR home featuring an L-shaped LR/DR with brick fireplace and attractive wood panelled feature wall, very large family room, tastefully decorated kitchen with access to the extra large sundeck over the double carport. Nestled on a large lot affording glimpses of the sea.
MARYANN WALDMANN
598-0265
CLIFF HASLAM 598-4430
BLOCK BROS. REALTY LTD.
386-3231

GARDNER REALTY Ltd.
895 Fort St. 385-7744

### LIVE IN ROYAL OAK
NEW MLS. 2,850 sq. ft., many bedrooms, good view, average lot, shake roof and cedar siding. 2 rock fireplaces. Must be seen! Call:
AUDREY MONT
385-7744 598-7598

### DUPLEX
Glen Lake — Langford area. Built April, 1975. 3-BR each side. Electric forced air heat. Near schools, shopping and in good rental area. Excellent assumable 11¾% mortgage. Price just reduced $4,100 for quick sale — $79,900.
REID TOPP
385-7744 658-1112
or 388-6275 PGR 619

### STARTER RETIREMENT SPECIAL
Here it is — your chance to own a great starter home on bus route, with 2 bedrooms, nice sundeck and large yard. Call on this new exclusive now at $52,300.
385-7744 DALE BRIGGS 592-3978

### OAK BAY EXCLUSIVE
This brand new listing won't last long — newly painted inside and out! New roof, gutters, and insulation! 2 BRS on main, 1-BR and rec room down, plus room for extra development in attic, modern bathroom and kitchen complete this delightful home. Call exclusive agent for private viewing. $93,500.
385-7744 DALE BRIGGS 592-3978

NORTH OAK BAY, $75,000. Immaculate, starter/retirement bungalow. 2 beds main, 1 in full high basement. Completely updated, double plumbing. Owner 595-8490 evenings.

4 YEAR OLD 3-BEDROOM home, Whiffen Spit area, Sooke, private .31 acre lot, 1½ baths, dishwasher, full basement, with efficient wood stove. 642-4662 evenings.

## 250 HOUSES FOR SALE

DFH 477-7291
D.F.H. Real Estate Ltd.
1559 McKENZIE AVE.

### OLDFIELD AREA $69,500
New exclusive. Large lot 135x145. Small, neat, 2-bedrm. full basement house. Ideal retirement home for garden lovers. Early possession. Call me now for viewing. Vendor may carry financing.
MARION HAMILTON
477-7291 (Bus.) 382-0894 (Res.)

### FULL BSMT. $49,900
An older home. Small, easy-care lot. 5 rooms, 2 bdrms, completely renovated inside. Lovely carpeting, huge kitchen, see-through fireplace separating living rm. from dining rm. Plus a cosy fireplace in master bedrm. Owner will assist with financing. Located in Vic West, walking distance to town!
FRED DIELEMAN
477-7291 388-5464 (Pgr. 556)

### Revenue Investment Good Financing
2½ houses for the price of one! — All on one lot for low, low taxes. Main house, 435 Springfield has 1060 sq. ft., 2 bdrms, large LR, kitchen and 3-pce. bath PLUS in-law suite below rented and furnished for $250/mo. — PLUS, PLUS — small 580 sq. ft. home at back fronting on Russell St. rented for $300/mo. (both incl. utilities) or do as present owners and also rent suite at $350/mo. Full price $86,900. MLS. Present financing: 1st mrtge. at $36,000 at 11½% at $408/mo. due March '82 and 2nd mtge. at $11,800 at 12½% at $145/mo. Vendor may further assist.
BILL WESTCOTT
477-7291 (Bus.) 384-4549 (Res.)

Victoria Realty LTD.
386-3585

### COUNTRY BEAUTY SAANICHTON
7678 WALLACE DR.
—10¼% mortgage
—4 large bedrooms
—2 full bathrooms
—1½ years old
—excellent dining room
—heatilator fireplace
—Only $76,500
Attractive CAPE COD, family home with approximately 1800 sq. ft. of living area, double carport, EXCELLENT VALUE. Don Munro, 386-3585, res. 477-1705.

### GENTLEMAN'S ESTATE SAANICHTON
One of the most desirable properties in this popular rural area. 11 beautiful acres, apple trees galore, tall firs an arbutus. An older, character home with a western exposure. Realistically priced at $225,000. Colin Munro or Don Munro, 386-3585, res. 652-3383.

### 3965 RAINBOW $41,000 MTGE. AT 10¾%
Mortgage due April, 1982. Well-kept 2-bedroom bungalow with sep. dining room on third bedroom, cozy living room with FP. Full basement has rec room. Attached garage. Large fenced lot. Low taxes. Asking $61,900. Don't miss it! Exclusive with Leo Van Dyk, 386-3585, Res. 479-6264.

National Trust Realtor
Hillside Mall 595-2121
3440 Douglas 382-8101

### OPEN HOUSE
1198 SLUGGETT RD.
AT WALLACE DR.
1:30-4:30 PM
THURS., FRI., SAT.

### DUPLEX
Attractive side by side duplex in mint condition offering living room, dining room, kitchen, three bedrooms, two bathrooms and laundry room each side. Wall to wall carpet. Thermo windows. Asking $112,000.00 both sides.
DON CLARK
595-2121 592-6657

### WANTEDWANTED A CLEAR TITLE
My customer needs a modest "Character" home in a nice part of Oaklands-Fairfield — Closer to RJH!! No existing mortgage!! OK for mortgage that can be paid off or re-financed. Top Price $65,000. If you are going to sell soon, call JOHN RUSSEL for no cost market evaluation, 382-8101 or nights 386-9574.

### CORDOVA BAY RIDGE
Sunny bright 4-bedroom home located on Cordova Bay ridge. Sea views from living room and dining room, large master bedroom with ensuite and unobstructed views of San Juan Islands. Family sized kitchen, fully developed, lower level with extra bedrooms or alternative office and study, family room with brick fireplace, workshop, large sundeck, mature landscaping on easy care lot. $123,500.
LARRY LINEHAM
OFFICE: 595-2121
HOME: 595-0134

A.E. LEPAGE WESTERN LTD. REALTOR

### WESTERN COMMUNITY
Vendors may assist on secondary financing on this recently redecorated, 3 BDR home in Colwood. 4th BDR and family room down. Large bright kitchen with built-in dishwasher and breakfast nook. Large level fenced yard on corner lot. Call now. MLS. $72,500. TED WEBB 384-0815 or DOUG PAYNE 658-5833. Office 477-7121.

LOW DOWN
By owner, 3 bedroom, fireplace, w/w, rec room, large kitchen with built in dishwasher and 4 modern appliances. $66,900. 10% down, balance on agreement for sale, to approved purchaser at 13½%, 1 year term. NO AGENTS. 384-3556, 595-5239.

## 250 HOUSES FOR SALE

Century 21 MAYFAIR REALTY
Mayfair Centre
386-2955

### DEAN PARK ESTATES
Luxurious rancher on ½-acre with lovely seaviews from the spacious deck, kitchen and family room. Two heatilator fireplaces. Huge full basement for development. Cedar and rock exterior with heavy shake roof. So many features. Asking $149,900. LEIGHTON NOBLE, 386-2955 or 388-6275, Pager 789.

### GORDON HEAD EXCLUSIVE
Spotless 4-BR, 1½-bath home in fine area. Beautifully landscaped and fenced with spacious Duradeck sundeck for relaxation. Large rec. room with fireplace in full basement plus the 4th bedroom. Attractive $24,500, 10¼% mortgage with 3 more years to go. Realistically priced at $97,500. LEIGHTON NOBLE, 386-2955 or 388-6275, Pager 789.

### CORDOVA BAY RIDGE
New listing. 6-month-old luxury rancher on ½-acre lot. Long and low with all the extras. Double drive-in garage. Super family room with heatilator F.P. and sundeck off. Great master with full ensuite. Formal living and dining. Vogue kitchen (skylights and cedar). total 2000 sq. ft. of luxury living. Full price $149,500. terms/trades. PETER SYKES, 386-2955 or 382-3216, GEORGE WALL, 386-2955 or 477-0548.

### Unique Opportunity Oak Bay Border
We would like to present his unique opportunity to purchase this lovely home on the OAK BAY BORDER. A home like this is hard to find, it has just been insulated and redecorated on the interior. This beautiful home features 3 Brs., a country-size kitchen and a formal-size D.R. With approx. $31,000. you may assume the first mortgage. This home is exclusively listed with GARY PEDDLE. To view please call 384-8075 Pgr. 223.

### Beauty and Charm of the Country
This 3-Br. home is located in one of C. Saanich's finer areas, with a large lot, 100x169, it leaves you room to roam around. The potential is fantastic. The kitchen is country-size with an eating area and the L.R. was made for entertaining. $92,500. To view please call GARY PEDDLE.

### HOBBY FARM
Would you like to have a hobby farm? — This may be your opportunity. This custom-design home (1965) has vaulted ceilings and the view is panoramic. This home features 3 Brs. with a large living room and the D.R. is in-line. You won't believe the potential. $178,900. To view call

GARY PEDDLE
384-8075 Pgr. 223
Northern Pacific Realty Ltd.
479-1687 24 hrs.

### THE ZIEGLERS Broadmead
3100 sq. ft. of luxury appointments. Thermopane heatilator FP with electricity, circulator, AM/FM intercom, sauna, oak cabinetry in kitchen and bathrooms. 3 bedrooms including unbelievable master of 727 sq. ft. comprising full bath, walk-in vanity dressing room and private sunken sitting room. In all, 3 full baths, Rec room, office and 8x14 breakfast area. Exceedingly well priced at $139,000.

### Rockland
An immaculate 4 BR home on a mature, well shielded lot off a country-like lane, just off Rockland Ave. The home features beautiful oak floors in the LR and DR highlighting the brick FP, large picture windows overlooking a lawn and patio area — perfect for summer barbeques. Nice bright kitchen with eating area, rec room, laundry room, office and workshop finished down. Call for your exclusive appt. to view. $131,000.

THE ZIEGLERS
592-1768, or
384-8075, Pgr. 310

SEASPRAY PROPERTIES LTD./REALTOR
595-3151

SEABOARD PROPERTIES LTD.

### "A PENNY SAVED"
A $44,350 MORTGAGE AT 11¾% DUE DEC. 81 ON THIS ATTRACTIVE, MODERN, TUDOR HOME ON A CLOSE. CLOSE (no pun) TO ALL AMENITIES. 3 BEDROOMS, 1½ BATHS. BIG, WELL-KEPT YARD, IMMACULATE INTERIOR. REC. ROOM ALMOST FINISHED. SUNDECK, CARPORT. $79,900 ML. CENTRAL SAANICH.
652-1141 ROSE RUSE 652-2694

### OPEN HOUSE SAT. 1:30-3:30 7796 SCOHON RD
Off Mt. Newton X Road in Saanichton to Scohon. Large lot with easy access to rear yard to store boats or motor home. Split entry, 3 bedrooms, 1½ bath, fireplace up and down. One year old, thermopane, full wall insulation. $82,500.
FRANK CSINOS 652-3202
SEABOARD PROPERTIES
652-1141

BOORMAN'S
612 Fort St.
386-7521
2045 Cadboro Bay Rd.
595-1535
BOORMAN INVESTMENT CO. LTD.

### HAMPTON PARK $47,500 OWNER WILL FINANCE
A quiet, convenient location near many stores and schools. 2 bedrooms, living room, kitchen complete with appliances, pleasant garden lot with separate garage and completely fenced. Owner will finance this home with a small down payment and at 14%. To view this NEW EXCLUSIVE call:
GORDON ADAMS
Off. 595-1535 Res. 592-1353

### OAK BAY NEAR THE VILLAGE $89,900
A very attractive, white, stucco bungalow situated on an attractively-landscaped, oak treed lot — living room with fireplace — separate dining room — through entrance hall — two bedrooms — full basement with rumpus room and space for an extra bedroom. Hurry to view this attractive, new exclusive listing.
IAN BOORMAN
Off. 595-1535 Res. 592-3335

## 250 HOUSES FOR SALE

Cedric Steele Realty Ltd.
388-6258

### WANT BEAUTIFUL SEAVIEWS? PRESTIGIOUS DEAN PARK
$225,000
Executive 4 bedroom, formal dining, 3 sundecks, 7 skylights, 1 Jacuzzi Roman bath, plus 2 more 4-pce. baths, rumpus room with wet bar, workshop, heavy shake roof, double carport, intercom, etc. 1st. mortgage $85,000 at 11% payments $877. per month.

### $189,500
Executive, 3-bedroom with super, 2-bedroom, in-law suite. Modern contemporary featuring high vaulted ceilings; marble fireplace, skylight, 3 sundecks, double carport with additional parking. The main level has 3 bedrooms, formal dining room, 2 full bathrooms. Laundry room with workshop on lower level. Beautifully landscaped.
THESE HOMES MUST BE VIEWED TO BE FULLY APPRECIATED.
For details call GERRY FINNIGAN 656-5876 or 388-6258.

### FAIRFIELD
LARGE 13½% mortgage available to qualified puchaser on this lovely character home located just steps away from Beacon Hill Park. Home boasts 2 sunrooms, 2 bedrooms plus den, large formal dining room, living room, kitchen and laundry on main. Attic is developable and home has rear lane access. Vacant, immaculate and priced for immediate sale. $89,500. EXCLUSIVE.
VANA HOLMES
388-5464 Pager 708 386-6762

### CONTRACTOR OR TRADESMAN
Separate 1200 square foot workshop combined with a beautiful executive type home boasting 1800 sq. ft. on the main with 1500 sq. ft. professionally finished down. All this located on a 71x239 lot in a quiet treed area of Metchosin. Truly a immaculate home and a pleasure to show. A great find — this new listing is priced at $119,500. EXCLUSIVE.
VANA HOLMES
388-5464 Pager 708 386-6762
LANDMARK PROPERTIES

PAC-WEST
INTERNATIONAL REAL ESTATE BROKERS INC.
388-6161

### FANTASTIC VALUE! 10¾% 1st mtg.
Plain Jane on the outside, this 4-yr.-old, 4 level home is "LOADED with EXTRAS throughout." Built-in Brick BBQ in the Dream Kitchen — feature stone fireplace wall in the Entertainment sized living room; PARQUET floors in the FOYER and there's a lot MORE! — Existing 1st mtg. of approx. $53,000 at 10¾% int. due March 1982. Combination Elec-wood heating system — total average hydro bill of $59 per month. The price is $109,000. MLS. The address is on the quiet part of Shelbourne by Mt. Doug — 4326 Shelbourne. For private viewing phone TERRY EDEN or SHARLEEN EDEN — 388-6161.

P.R. B
P. R. BROWN AND SONS LTD.
"The People to See"

### TWO NEW HOMES ROCKHEIGHTS EXCLUSIVE!
2-BR master ensuite. Large living/dining with FP. Deluxe kitchen with eating nook. Skylight entry. Over 500 sq. ft. for future development. Approximately 1700 sq. ft. overall. Double CP/garage. Large private deck. Very secluded. Easy-care lot.
2-BR large living/dining with FP. Master BR on main. 2nd. BR with 2-pce. on lower level, skylight entry. Over 400 sq. ft. for future development. Large laundry and storage. Approximately 1690 sq. ft. overall. Double carport/garage. Off private lane, very secluded. Easy-care lot. Large south facing deck with sea and mountain views.
Both homes qualify for 9¾ per cent. Your choice at $79,500. Possession approx. May 15th. Buy now and get in on the finishing by calling:
K. O. MOORE — 385-3435

Century 21
WESTERN HOMES LTD.
1037 Cloverdale 386-3494

Beautiful seaviews from this large family home, located near the experimental farm on the Saanich Peninsula. 5 bedrooms, 3 baths, 2 studios and rec room, on a level ½ acre lot. New MLS, $105,000. For appointment to view call ROGER FRAMPTON 386-3494 (24 hrs.)

### 1 ACRE COLWOOD
4 bdrms. and den, 3 baths, LR and fam. rm., W/W, FPs, large kitchen, appliances included, workshop in bsmt., intercom. A lot of house for $103,000. BARB WHITELY 386-3494 (24 hrs.)

### WHERE ELSE!
Could buy accommodation for $38,500. The lot is worth it. One bedroom bachelor pad on pan handle rock lot could have views. Fix it up. Close to Sears. JIM SMITH 386-3494 (24 hrs.)

B.C. LAND AND INSURANCE AGENCY LTD.

### ROOM TO RUN
Almost new 3-bdrm home with heatilator fireplace in living rm, loads of storage space and large level ½ acre lot. This beautiful home is connected by breezeway to an identical 3-bdrm home. Located in Metchosin. Asking $57,500.
478-5588 Don Oakes 478-4334

### 4 LEVEL SPLIT
Custom built by owner contractor with over 2,000 sq. ft. including 4 bdrms, 3 bthrms, large dining rm, family rm, on a large corner lot. Attached 2-car garage with workshop plus extra parking located in the new Goldstream Subdivision. Asking below replacement cost at $109,900.
478-5588 Don Oakes 478-4334

PRIVATE SALE BY OWNER. Approximately 2,000 sq. ft. on 2 floors, 5 bedrooms, 3 bathrooms, 2 fireplaces, rec-room, utility room, etc., with 100' on golf course. Centrally located. 382-5884 evenings.

LAKEHILL—$86,500
Fully insulated 3-4 bdrm, LR/DR w/FP. Lge. Family Rm w/FP and bath down. Quiet street close to bus and schools. 981 Ambassador Ave., 479-1836.

## 250 HOUSES FOR SALE

DUNSMUIR 388-7868

### $1,000 DOWN
2 Bedroom home on Walnut St. Full price $54,900. $1,000 DOWN if you qualify for a First Mortgage and Vendors will carry any balance at same rate. This home is warm and well-built and will appreciate with some decoration. Call A. Klenman 656-4242 Eves. or 388-7868 days.

### GORGE
Nice 3 Bedrm full basemnt home built 20 yrs. ago. There's an assumable 1st. mortgage of approx $29,000 at 11¼% Due 1984. Asking $64,900. Call Exclusive Agent
Leo Pigert
388-7868 or 598-1975 Res.

WESTMONT REALTY 1980 LTD 388-4434

### NEAR SEARS
Partially renovated, easy to finish. Two bedrooms up and two on main. In-law suite. In good area. Asking only $64,500. Some financing.
I. G. LIDSTONE
388-4434 477-0982

### GORDON HEAD
Superb 4 Bdrm home. Family rm. off kitchen with partial sea views. 2½ baths, fully developed basement & double drive in garage. $129,900. Exclusive with.
GORDON ELLIS
388-4434 592-0079

SEABOARD PROPERTIES LTD.

### BEGINNERS BUNGALOW
IDEAL STARTER HOME THAT NEEDS PAINTING AND SOME GENERAL HANDYWORK. TWO BEDROOMS, LARGE LIVING ROOM, LARGE KITCHEN, 3-PCE BATHROOM, CARPORT AND ALL ON A LARGE LOT IN THE MARIGOLD AREA, AT AN AFFORDABLE PRICE OF (ML) $45,500.
DAVE DAND
652-1141 658-8490

A.E. LEPAGE WESTERN LTD. REALTOR

### OPEN HOUSE TUES. & WED. 1-3
1503 LAUREL LANE
This charming older home is located just off St. Charles in the popular Rockland area. Formal LR and DR have fireplaces, hardwood floors and bay windows. Den with FP also on main. BDR are up, the master with ensuite and double closets. Lovely treed lot is totally fenced. Existing assumable mortgage at 10%. This excellent family home is offered for sale at $149,000. JEANNE CAVAYE 477-7121 or 598-6954.

### SPECTACULAR SEA & CITY VIEWS
OPEN DAILY 1-4 PM.
Three imaginatively designed homes with unobstructed views. Top quality finishing throughout.
Choice of 3, 4 and 5 bedrooms, vaulted ceilings, sunlight flooded kitchens, luxurious bathrooms; Many exciting design features.
Separate side entrance to lower floor providing options as to use. Other choice properties available.
Herb Smith 385-6804 or 388-6275 (pager 880)
(Courtesy to Realtors-Lock box) 3725/35/45 Doncaster Drive.
Price from $169,000
(12½% financing)

MLS

offers the greatest number of houses for sale in the Greater Victoria area. Check with your favorite local real estate agent for MLS houses in the area of your choice. For maximum exposure if your house is for sale list on MLS, a service of the Victoria Real Estate Board.

WHITTOME'S
ROYAL OAK OFFICE
479-1667 (24 Hrs.)

### TRIANGLE MT. CUALTA HTS.
New home with 1440 sq. ft. on main to provide 3 BR's, 2 full bathrooms, heatilator FP, thermoglass windows, full lower level well suited for development, large sundeck with some view. Priced $99,500. Quality home in an attractive new area.
479-1667 Wilfred Davis 658-8884
Canada Wide Executive Relocation Service

### GORDON HEAD 4 LEVEL SPLIT BY OWNER
Right now, you have the opportunity to pick the home of your dreams at a price that's hard to beat. A 3 year old 4 level split home at the very reasonable price of $95,500. This home has a cedar exterior, is tastefully landscaped, has 2 sundecks, 3 bedrooms, double carport, 1½ bathrooms, and the list goes on and on. The home is close to schools and parks and is at 4383 Elnido Cres., near Mt. Doug Park. This home really must be seen to be believed. If you want more information regarding this beautiful home phone, 477-2873, no agents.

### GORDON HEAD "CHANCE IN A MILLION"
Not often does a chance to acquire a ¼ of an acre lot with an immaculate home come along. When you add the seclusion offered by mature trees and hedges and impeccably-kept lawns and gardens only seeing is believing. The house is a tidy, two-bedroom home, modernized with taste and as a bonus you will love the financing available on the $74,900. Asking price. Exclusive with
JOHN MONKHOUSE &
DAVID BUTTERFIELD
Northern Pacific Realty Ltd.
479-1687 (24 hrs.)

BY OWNER, ½-ACRE NORTH Saanich, 3½-years-old. Entertain the boss in style or have a family reunion. Relax in family room, while kids party in basement. Drive by 9316 Canora, if you like it, come on in. $81,900. 656-5682.

## 250 HOUSES FOR SALE

**OAK BAY UPLANDS PARK**
New home to be completed May 16. 2,127 sq. ft. Tudor-style retirement home, 3 bedrooms, 2½ baths, family room off kitchen, formal dining room, main floor laundry, 2-car garage, lots of storage.
View 1-4 Monday-Friday
at 2762 HERON STREET
$158,000
MIKE GRIFFIN 652-4325
TED HEMSWORTH 477-0011

**GORDON HEAD 10¼% MORTGAGE**
By Owner. $57,000 assumable mortgage at 10¼%, due June 1st, '83. Upstairs, 1300 sq. ft. 3 bedrooms, 2 baths, one with skylight. Vaulted beamed ceiling in living room with fireplace, large dining room. Downstairs, 800 sq. ft. large finished family room with Franklin stove. Finished laundry room, semi finished bath, small finished room off double garage. Fully landscaped and fenced. Quiet no through street. $114,500. August 1st possession. 721-5101 after 5.

ROCKLAND AREA SEAVIEWS UNEQUALED VIEWS OF THE OAK BAY WATERFRONT AND MT. BAKER ARE PART OF THE CHARM OF THIS 4 BEDROOM ROCKLAND AREA HOME WHICH HAS NEVER PREVIOUSLY BEEN ON THE MARKET. BUILT BY VICTOR LEIGH, WHO ALSO BUILT ANNE HATHAWAY'S COTTAGE. THIS HOME IS SOLIDLY BUILT, HIGH AMONG ROCKERIES TO PROVIDE A SENSE OF SECLUSION. FOR SALE BY OWNER. PRINCIPALS ONLY. CALL 598-7418.

**PRIME LOCATION QUIET CUL-DE-SAC SIDNEY ($79,900)**
Rarely does a home in this condition come on the market. Immaculate inside and out! 3 Bedrooms (main), large living room, beautifully landscaped lot backing onto Municipal park. Area of fine homes, close to everything. Listed exclusively with Doug Menzies (477-6256).
Realspan Properties Ltd.
388-6454.

**SUNNY CENTRAL SAANICH**
Spacious 3 bedroom split level, ideal family home. Convenient family room with fireplace, large master bedroom with walk in closet, dressing vanity, 2½ baths, thermal sealed windows to keep in the clean, convenient electric heat. Dishwasher, garburator. Large, fully insulated, heated 2 car garage. All this on a tastefully landscaped lot, located at 2610 Lancelot on Turgoose Point. $109,000. To view, 592-7757

SWINERTON'S
REALTY WORLD®
1318 Blanshard Street
385-2481

**GORDON HEAD 12% MORTGAGE**
30 new homes in the exclusive development from $111,500. Open house daily 2-5 p.m. Drive out Shelbourne and turn right on Robinwood. For more information call 384-1101 or 477-0838
TOD HACKETT

**Direct From Builder**
In Colwood comtemp. split level. Large LR & DR, family size kitchen, thermopane windows, fireplace. 5 yr. warranty. Building lots available, excellent locations. Ph. KEN MILLAR 478-1721 or 384-8075 Pager 519 anytime
RIDLEY BROS. DEVELOPMENT CO. LTD.

**NEW HOMES**
In a planned community in Sidney. Choose from exciting split levels, bi-levels and bungalows designed for West Coast living. All have three bedrooms, 2 bathrooms and heatilator fireplaces. From $71,900 with mortgages at 3% below market rates. Call builder Cameo Developments Ltd. 656-7712.

**PRIVATE SALE**
Beautiful split level house on large lot, 170x70, built in 1958. 3-bedrooms, dining room, living room, very well constructed, with lots of fruit trees. Nice neighbourhood. Near Carey Rd and Glanford. 3729 Raymond St South. Call Ron Surry 479-0033 or 592-4914. $78,000.

**BY OWNER**
Lovely 2 bedroom 1182 sq. ft. low maintenance home. Large lot. Single garage. Covered patio. Hot water heating. Gardeners delight. Ideal retirement. $71,000. 477-0038.

Canada Trust Realtor
595-5131

**CORDOVA BAY**
Comfortable 3-Bdr. no-step home in quiet area, ½ block from beach access. Good floor plan of 1,070 sq.ft. with nice kitchen, dining area, 4-pce. bath, FP and utility room. No basement. Large lot and seaviews also. Offers on $78,500. By owner, 479-4968.

BY OWNER-BUILDER OLDER 2 bedroom bungalow, inside completely redecorated, outside needs work, large treed lot, $49,500, 2827 Leigh Road. Also in construction 3 bedroom, 1½ bath, heatilator fireplace, thermo windows, 12x24 garage, strata home attached by garage, $58,800, 1068 Costin, 2 left. Call Andy Cottyn 478-3706.

**BY OWNER**
Lake Hill. On a quiet cul-de-sac, 2 yr. old Cape Cod, 1550 sq. ft. plus full high bsmt, 3 bdrm, 2 baths. Large lr with beamed ceiling, unique wood and copper fp, separate dining room. Large kitchen with EA. Excellent value at $92,500. No agents please. 388-5583.

**3 BEDROOM RANCHER**
No steps, no basement. Nearly 1500 sq. ft. in beautiful condition throughout. Attached garage, good size lot. Requires only $22,500 cash to low interest mortgage. Days 595-2331, eve. 598-2351 or 477-9774 owner.

**$39,900**
Drive by 2014 Fernwood St. Good fixer-upper. Try your down. This won't last act now.
Call VIC SMITH
Smith Dobson Est. Ltd.
384-1424 388-5464 Pager 610

**GORDON HEAD**
$82,900. 2 bedroom home on quiet cul-de-sac with access to Lambrick Park. Mortgage $53,000 at 11½% due September 82. 1768 Angola Pl. Phone 477-2337 for appointment. Private sale, no agents please.

**BY OWNER GORGE**
2 bdrm. no step cottage with SEPERATE GUEST COTTAGE on lot. Vendor will carry financing at 13½% for 19 mos. with $8000 down, to asking price of $49,800. No agents Please. 381-0965 eves. Thanks

## 250 HOUSES FOR SALE

BY OWNER 3 BEDROOM home. Living room with fireplace, L-shaped dining room, finished rec room with fireplace, separate bar area, laundry room and bath in basement. Close to all schools and Universities. $87,500. Phone weekdays 477-1708. No agents.

COACH HOUSE REALTY LTD. 381-5255

**VIDCO**
Commercial-Residential Real Estate
957 Fort St. 388-4232

**$6500**
Price includes two bedroom house and moved to your lot. 478-8864.

**BROADMEAD**
Gracious living, large rooms, 3-bedroom, 3 bathrooms, entertainment-sized private courtyard. $159,000. 658-8849.

FOUR BEDROOM HOUSE, dining room, living room, fireplace, on ½ acre, seaview, asking $72,500. Moving, must sell. 642-5794.

PRIVATE, JUBILEE HOSPITAL area, large lovely 3 bedroom home, 1833 Newton St. $96,000. Open to offers.

2 BEDROOM FULL BASEMENT home. Good Esquimalt location near water. Immaculate. $75,500. 479-2349.

SIDNEY, 3 BEDROOMS, 2½ bathrooms, rumpus, den. Possible in-law, fully landscaped. $72,900. 656-3733.

FAIRFIELD REALTY LTD.
Call the Fairfield Specialists
1295 FAIRFIELD RD. 383-2244

$61,500. 3 BEDROOM HOUSE with rented suite. Owner. 382-7948.

VIEW ROYAL, 2-BEDROOM full basement, large lot with view, $65,000. 479-3832.

3-BEDROOM HOUSE ON GOOD holding property, $49,500 or offers. 383-8281.

## 253 COUNTRY HOMES and PROPERTIES

**THETIS LAKE PARK SECLUDED 2.7 ACRES HOUSE AND COTTAGE**
Situated on a totally secluded 2.7 acres of lawns, private walks, fruit trees and adjoining 700' of Thetis Lake Park, a delightful 3-bedroom home with good sea and mountain views, large living room with fireplace, spacious kitchen with breakfast room, family room with fireplace. The cotage has living room with fireplace, kitchen, bathroom, bedroom. The property is an island of seclusion for two families. EXCLUSIVE $129,000.
TED WALFORD
Residence Office Office (24 hrs.)
598-1420 477-1841
BLOCK BROS. REALTY LTD.

**2 ACRES SAANICH PENINSULA**
5 Yr. old, 3 BR full basement home, 1735 sq. ft. in excellent condition. Two fireplaces, 2 bathrooms, double carport. Full basement ready for further development. Ideal for the large family who wants horses or other livestock. Priced at $126,900 and vendor will consider 2nd mtge. EXCLUSIVE with
ALEX TAIT 477-8522
BEN GREIG 598-3105
Ocean City Realty Ltd. 381-2233

**$55,000**
Sooke, 1000 sq. ft. bungalow, overlooking salmon stream, ½-acre cleared, 1-acre forest, private sale, phone 642-4736, evenings.

SAANICH PENINSULA PROPERTIES LTD.
2354 Beacon Ave., Sidney
656-4000

GORDON HULME LTD.
Sidney-Saanich Peninsula
656-1154 2444 Beacon Ave.

## 256 WATERFRONT PROPERTIES

WHITTOME'S
MILL BAY OFFICE SHAWNIGAN OFFICE

**BRING YOUR PICNIC BASKET**
Have a picnic on your own WATERFRONT when you own this family sized 3-bedroom home. Price mid $60's. Owner is moving out — can be shown at any time. If you are seriously looking don't pass this one up. M224.
743-5311 PAT SIDENIUS 743-5678

**ONCE IN A LIFETIME**
The ultimate in waterfront listings. 3.27 acres of good land, large orchard, gorgeous gardens. Foreshore lease with boat house and 128 ft. dock. The home is a 40-ish beauty with many special features. Large garage and separate bath/workshop, $199,500. M146.
743-5573 Mary Carston 743-5072

**506 LANDSEND RD**
Beautiful waterfront home on .39 acres, with 55' of private gravel beach, boathouse and 14' boat included. Breath-taking seaview with treed seclucions in exclusive residential area. Landscaped living area with pathway to beach through natural setting. Living room has spectacular rock fireplace, sunken sitting area and vaulted ceiling, dining room, teak finished kitchen, family room with fireplace, bedroom, laundry room, full cedar bathroom and full sundeck on main floor. Spiral staircase to plush master bedroom with full en-suite and private sundeck. Basement has bedroom, workshop, darkroom, partially finished recreation room and 2-piece bathroom. Garage and 1-room summer cottage. Early possession. Asking $198,000 MLS. Glen John, 656-2848. Sparling Real Estate Ltd, 656-5511.

PAC-WEST
INTERNATIONAL REAL ESTATE BROKERS INC.
388-6161

**REID ISLAND**
South and West facing 32 acres of secluded waterfront near Galiano Island. This sloping and treed property could be your retreat from the world. Asking $150,000. Call ROCK or BRENT — 388-6161 (on pagers 24 hrs).

**WEST COAST DESIGN 2 ACRES**
Truly a West Coast retreat and yet only a short drive to Victoria. Main residence consists of 2000 sq. ft. with four large bdrms, vaulted cedar ceilings, skylights, secluded patios and absolutely unparalleled views from every room. There is also a self contained A frame on the water edge close to the new 50 ft. wharf, plus another cottage closer to the main residence. Large 3 car garage with electric doors. This unique property is offered at $245,000. Call us anytime. BILL KOZAK at 642-3709 or PETER VINCENT, 383-5678, or at CASTLE PROPERTIES LTD., 386-6164. MLS.

## 256 WATERFRONT PROPERTIES

**DISCOVERY ISLAND RETREAT**
Escape from the hussle and bussle of city life to an island with complete solitude just minutes by boat from Oak Bay. An ideal retreat for weekends or year round living with the beauty of mountain views and sea life at your doorstep. This 8 acre parcel is the only private property available on this island or any island within miles of the city. Your one and only opportunity to enjoy this unique lifestyle $115,000. For further information and appointment for a private viewing please call:
381-3131 Kent MacLeod 595-4273
REALTY WORLD
MacLeod & Associates

**IF HEAVEN IS LIKE THIS**
It is worth while being good. Views of the sea and the mountains from every room of this splendid modern 3 bedroom split level home. Then its only a few feet down to the beach and you can take a walk or take off in your boat to water ski, fish or just cruise. The interesting easy care lot affords considerable privacy. Asking $139,900.
479-1667 Ron Kerfoot 652-2594
J. H. Whittome & Co. Ltd.

**FRESH AIR**
And great views — peace and quiet! All this and waterfront at less than $12,000 an acre. For this interesting 5 acre property in East Sooke, we're asking $59,000. Exclusive with courtesy to Realtors, phone:
Edna Vliet
388-7868 or 382-0681
DUNSMUIR PROPERTIES LTD.

**WILLIS POINT WATERFRONT**
$165,000
—2 sunken LR's c/w 2 FP's
—2 Jen-Air kitchens
—total 8 appl incl
—large utility room
—2 main bathrooms
—5 bdr-2 with en-suites
—floats incl to build wharf
—spectacular views
To view phone 656-6612, 652-2008.

WATERFRONT TOWNHOUSE, fabulous sea view. 1667 sq.ft. 2-bedrooms, 3-bathrooms, cut stone fireplace, vaulted ceilings, double garage, 20 minutes to city centre, 10 minutes to airport or ferries. No agents please. 652-9316.

SHAWNIGAN LAKE WATERfront with well built 2 bedroom chalet, .6 acre with 66' on water, $59,000. Call Collect 245-4746 after 6pm.

**FLORENCE LAKE RD.**
Building lot, easy access to lake. $26,500. 478-9133, mornings.

VICTORIA WATERFRONT PROPERTIES INC.
388-4477

## 258 CONDOMINIUMS

**LAUREL POINT**
2 Bedrms. — 1½ Baths
IMMEDIATE POSSESSION. Immaculate suite, L.R., D.R., eating area in kitchen — stove, fridge, garburator, dishwasher. Washer and dryer in suite. Walk out to swimming pool. LARGE PATIO. Many other amenities in this modern concrete and steel building. Asking $89,900. For viewing call 384-8124 (office) BILL BATES 592-4077 (Res.)
Pemberton, Holmes Ltd.
1000 Gov't St.

**SPENCER CASTLE**
2930 COOK STREET
A spacious luxury 2 bedroom condominium, 1440 sq. ft., 2 full bathrooms, 5 guaranteed appliances. Owner has share in unique castle building, situated on 5 acres landscaped gardens, high above city noises. Castle provides self contained accomodation for guests; swimming pool, sauna, workshop, social and recreational facilities. Inspection invited. Call residence 384-0575 or 388-6275 pager 915.

**ROYAL WOODS**
1005 - 1009 McKenzie Ave.
Penthouse $52,000
Main: large kitchen with eating area, dining room, living room, bedroom and 4-pce. bathroom. Up: Could be den or sewing room and 1-bedroom with walk-in closet. all amenities, swimming and swirl pool, sauna, tennis court, etc. South exposure. For viewing call 388-6454, Laurie Como (479-1179). Realspan Properties Ltd.

**OPEN HOUSE LAUREL POINT**
Wed., Thurs., Fri. 2-4 p.m.
225 Belleville Street
Dial 0705 at Entrance
2 bedrooms, $99,500-$135,000. Various choice views and floor plans to choose from. Also other numerous condominiums.
Phone for appointment:
Jim Bruce 479-8752
Norm Ross & Associates
382-6151

**ROYAL WOODS**
Neat, clean, good location. Complex has sauna, swimming pool, hobby shop, game room, hydro pool, library, tennis courts. 1-bdrm including fridge, stove. Low assessment includes heat, water. $16,000 first mtge at 10¾% available. A good offering at $39,500. MLS.
E. W. PROKOSCH 477-2194
ROY KAISER 477-6813
MONTREAL TRUST 386-2111

**FAIRFIELD**
Choice of 6 front corner suites in new building with huge sundecks with panoramic views. Prices from $76,900 to $85,900.

**CONDO WANTED**
Wanted large 1-bdrm. ste. or consider 2-bdrm. with some view. Oak Bay or Fairfield.
HELEN BOWDEN 386-7577
Ocean City Realty 381-2233

**CONDO**
Beautiful water views from this 1 bedroom corner suite on 15th floor. Approx. 564 sq. ft. of space. Building has excellent recreational facilities, close to town and Beacon Hill Park. Price $51,900.
MARYANN WALDMANN
386-3231 598-0265
BLOCK BROS.

**OAK BAY**
Quality 1440 sq. ft. with Parkview, 2 bedrooms, 1½ bath unit. Large living room with partial seaview. Complete with washer and dryer and top of the line G.E. Appliances. One of Oak Bays most luxurious buildings with full amenities, to name a few, pool, sauna, roof garden. Full price $149,500.00. Call 385-0991.

**NOW IS THE TIME . . .**
To see this comfortable one bedroom condominium suite. Attractive financing available at 10¾%. Priced at $31,500. For further particulars call
ROB and SUE FUKUSHIMA
386-3231 598-5245
BLOCK BROS.

**CITY & WATER VIEWS**
Gorgeous — one bedroom on the 18th floor, super condition. $51,900. Swimming Pool etc.
386-3231 Olive L. Martin 479-8913
(Master Diamond)
BLOCK BROS. REALTY LTD.

**1025 FAIRFIELD RD.**
Spacious 1 bedroom plus den, large livingroom, in line dining room, fully equipped kitchen, secured underground parking. Excellent 12¾% financing. To view please call Frank Lindholm 385-4211 or 477-7630

MODERN 3 BEDROOM CONdominium, a stones throw from the sea. New carpeting, new colored fridge and range, freshly painted. Assumable $15,000 1st mortgage at 10½%, $38,600. Private sale. No Real Estate. Call between 5:30-7:30pm. 382-7928.

## 258 CONDOMINIUMS

**THE ZIEGLRS**
**Laurel Point**
A superb 2 bedroom, 2 bathroom suite on the 8th floor of this luxury development, featuring views of the Olympic mountains. As usual, all appliances remain including washer and dryer. Excellently priced at $122,500.

**Southgate**
Again 2 bedroom suites with fireplace in an excellent location within easy walking distance of Beacon Hill Park and the city. $69,500 and $87,500 with a $1,500 decorating allowance for the former.

THE ZIEGLERS
592-1768, or
384-8075 Pgr. 310
SEASPRAY PROPERTIES LTD./REALTOR
595-3151

**University Park Trce. — 2 Bdrms**
$44,900
Fresh on the market and freshly painted. Very convenient ground floor unit includes all appliances. Over 1,000 sq. ft. of living area. Located at 1870 McKenzie Ave., the building is equipped with full recreational facilities and located within waking distance of all schools and shopping. Transportation at the door. Immediate possession. Exclusive. Chummy Crabbe, 388-5555 (24 Hrs.) 383-2089 (Res.) B.C. Land & Insurance Agency Ltd., 530 Broughton St.

**WALK TO BEACON HILL**
New $61,900-$86,900, due for completion April 30. Each unit over 1000 sq. ft. plus balconies, 2 BR's, 1½ baths, large closets, kitchens with EA. Large DR, located to bus line and within walking distance to town. Ensure yourself a choice of suite by calling me now.
BILL NESBITT 388-5464 pgr. 687
THE PERMANENT 477-0141

**ONLY 1 LEFT!**
A beautiful 2 BR, 2 bath condo in luxurious Stadacona Centre. The kitchen has a small EA, the DR is sep. Sliding glass doors off the MBR and LR open on to the private cedar decked patio which faces west and quiet Stadacona Ave. Swimming pool, sauna, swirl pool, Tudor lounge and library and more are incl. Priced at a reasonable $79,900. MLS.
HARVEY MERRITT 652-9370
THE PERMANENT 477-0141

**SPENCER CASTLE**
All the space of your own home with the advantages of a prestige condominium. This luxury suite is superbly decorated and in immaculate condition. Large living room with off-set dining room, fully-equipped kitchen, two bedrooms, two four-piece bathrooms, in-suite laundry and storage, private balcony. The "Castle" provides large indoor swimming pool, saunas, panelled billiard room, and private lodging for guests.
EXCLUSIVE $112,500
LESLEY BARTON
Off. 595-1535 Res. 595-2447
BOORMAN INVESTMENT CO. LTD.

**OCEAN VILLAGE**
OCEANFRONT
Rarely will you find a home in as unique a location as are these fully equipped, luxury apartments, townhouses, and duplexes - 800 to 2500 sq. ft. in size. Country setting a few minutes from downtown Victoria on the Juan De Fuca Straits. Excellent local shopping and related facilities. Steps to the ocean, spectacular views and spacious landscaped grounds. Boating, hiking, golfing, crabs, shrimps, clams, excellent salt and fresh water fishing at your doorstep. Some Firsts at 11% and 12% if you qualify. Cash to handle, $25,000 to $60,000.
David Mahoney - 642-5254
Evenings - 642-5119

**10¼%**
1 BR condo. Adult building, rent restrictions, underground parking, concrete and frame construction, hot water heat, balcony, games room, laundry room. Appliances included. This is a clean unit and in a clean building 4 blocks from City Centre. Sorry, no pets but a great 10¼% assumable mortgage running to January, 1984. This home is excellent buy at $31,500. It won't last long at this price. Call:
REID TOPP
385-7744 658-1112
or 388-6275 PAGER 619
GARDNER REALTY (1979) LTD.

**OAK BAY SPECTACULAR VIEW**
$79,900
A very deluxe building, steel and concrete construction, with a swirlpool and sauna located in one of the best areas in Victoria. The suite is immaculate and on the fifth floor with views over Oak Bay Marina, ocean and mountains — approx. 800 sq. ft. — in-line living room and dining room — galley kitchen with appliances — one bedroom. To view this exclusive listing call:
IAN BOORMAN
Off. 595-1535 Res. 592-2265
BOORMAN INVESTMENT CO. LTD.
2045 CADBORO BAY RD.

**12.5%**
Yes if you can qualify, you can finance one of our remaining deluxe WATERFRONT CONDOMINIUMS (2 bdrms, 2 full bathroom, 3 first line appliances, plush W to W carpets, drapes, 5 rms & 2 patios, central H. water heat, extra parking all within Victoria city limits) and only 15' or 20' from the water's edge. Cash to handle $25,000, and the balance at 12.5% (while they last). Open days 1 to 4 except Monday & Tuesday. Phone 382-4312 or 382-8239, eves. call 477-4662.
Dickie Agencies Ltd.
630 Seaforth Ave.

**VERY UNIQUE**
1 bdrm. Condo, with city, harbour and mtn. views. Call.
SHERILYN REDEKOPP
386-3231 656-3276
BLOCK BROS.

OWNER GETTING MARRIED, must sell 1-bedroom 3rd floor home in Royal Woods. Well-kept, good rec. facilities. $41,500. 386-6496 or 479-0024.

PRIVATE. SPECTACULAR waterview. Possible $12,000, $575 monthly purchase-rent immediately. Modern 3 bedroom CCA strata. 478-9931.

**HOLIDAY VILLAS AT 108**
Time shares from $4750.00 and up. For a great holiday and investment phone 721-5471.

FURNISHED DOWNTOWN Bachelor, concrete managed building. Pool, sauna. $27,500. 658-8842.

## 259 TOWNHOUSES

**LUXURY TOWNHOUSE SEA AND CITY VIEWS SWIMMING POOL**
One of Victoria's most luxurious townhouses, with superb views of the inner harbour from all rooms and patios. Swimming pool. Tiled reception hall, large living room with fireplace and private view patio for that summer evening cocktail, spacious formal dining room with bay window, sunken lounge area with fireplace. Spectacular kitchen with view, adjoining washer and dryer and a separate breakfast room with sun roof. 3 bedrooms on second floor, master 18x17 with full ensuite and walk-in closet. 3 bathrooms in all. 21'x18' family or party room on third floor with vaulted ceiling and large enclosed patio with breathtaking sea and city views. Underground parking with access direct to reception hall. Small but fully fenced and private front garden. EXCLUSIVE. $227,000.
TED WALFORD
Residence OfficeOffice (24 Hrs.)
598-1420 477-1841
BLOCK BROS. REALTY LTD.

ALL STAR REALTY LTD

**3 BEDROOMS ACORN FIREPLACE**
$52,900
A top quality townhouse built by Dave Stubbs Const. in the Swan Lake district. 1½ baths with laundry room in the unit. existing mortgage is $41,000 at 10% with payments of $378 p.m. P.&I. Due Dec. 1980. No pets and maximum 2 children. Vendor transferred—must be sold. Exclusive with:
JIM WEST
386-1255 Res. 595-4094

**2 BEDRM. CONDO.**
Asking $44,900 for this ground floor suite in University Park Terrace. Four appliances and drapes included. Original-display suite with extras. Many amenities in building.
SHIRLEY MOLLBERG 478-5327
Royal Trust 384-8001

**SIDNEY TOWNHOUSE 10¼% MORTGAGE**
Spacious 3-bedroom townhouse with a $28,000 — 10¼% mortgage.
ART STREIGHT
385-7744 388-6275 PGR 882
CLIFF SALMOND
385-7744 477-3626
GARDNER REALTY (1979) LTD.

**SIDNEY 10¼% MORTGAGE**
Spacious 3-bedroom townhouse with a $28,000, 10¼% mortgage. ASKING $37,250. Try your down-payment.
ART STREIGHT
385-7744 388-6275 PGR. 882
CLIFF SALMOND
385-7744 477-3626
GARDNER REALTY (1979) LTD.

**WATERFRONT**
Two Luxurious 2 br. town homes on picturesque Gorge Waterway. Adult oriented.
TULL DEVELOPMENTS LTD.
592-0662 479-0244

SIDNEY, 3 BEDROOM TOWNhouse, assumable mortgage. Best offer before Sunday takes it. 656-6588

## 265 HOUSES WANTED TO BUY

**WANTED**
1—2 or 3 BR home on quiet st. with parking to accommodate boat and 3 cars. Up to $80,000.
2—2 BR condo up to $110,000 in Fairfield or Oak Bay area. Must have 2 full baths.
3—Older home wanted with revenue suite in Fairfield area up to $100,000.
4—Small cottage in Oak Bay with small lot. Price open.
PLEASE CALL:
BILL NESBITT 388-5464 pgr 687
THE PERMANENT 477-0141

**PROFESSIONAL LADY**
Urgently requires a comfortable two bedroom home in the Oaklands, Cedar Hill or Maplewood area. Maximum $80,000 cash. Call CHRIS GREIG, 386-1296 or PETER VINCENT, 383-5578. CASTLE PROPERTIES LTD., 386-6164.

**MANITOBA COUPLE**
Urgently require two or three bedroom home in realy nice area. Up to $110,000.
598-3105 BEN GREIG 381-2233
OCEAN CITY REALTY LTD.

**WANTED**
Young couple urgently require 3 BR newer home in Gordon Head area up to $100,000, preferably with assumable mortgage. Please call
ANITA TAIT 381-2233
OCEAN CITY REALTY LTD.

**WANTED GORGE-BURNSIDE**
A 2 or 3 BR full basement home up to $75,000 cash for retired couple.
ANITA TAIT 381-2233
OCEAN CITY REALTY LTD.

**ALBERTA RETIRED**
Wants 1 to 5 acres with nice home up to $110,000 and will go as far as Maple Bay. Cash
ALEX TAIT
382-2233 477-8522
OCEAN CITY REALTY LTD.

**MUST BE SIDNEY**
Urgently require for widows. Three bedroom home with few steps in a nice area. Urgent. All cash.
598-3105 BEN GREIG 381-2233
OCEAN CITY REALTY LTD.

3 CLIENTS LOOKING FOR 3 OR 4-bedroom home in Fairfield, Oak Bay, Gordon Head or High Quadra area. Up to $95,000 — Our Commission 3½%. Douglas Hawkes Ltd., 384-7128; Herb Hodgson, 382-3835; Len Thomas, 384-9176.

HAVE CLIENT WANTING high Henderson or Lansdowne slope $100,000 to $130,000, 3 or 4 Brs with den or family room — must be quiet area. July-Aug. occupancy.
AUSTIN MITCHELL 598-3533
Ocean City Realty Ltd. 381-2233

**$47,000—$62,000**
Anywhere in Victoria, have extra purchasers. Please reply quickly, no obligation. PAUL PETERSON 384-2835 or 386-6164 CASTLE PROPERTIES LTD.

**REGINA COUPLE**
Urgently require 2 or 3-bedroom home close to bus line. Up to approx. $100,000 Cash.
BEN GREIG 598-3105 381-2233
OCEAN CITY REALTY LTD.

**CASH PAID**
If your house is suitable for rental purposes call my Agents Lee Wrobel and Randy Small. 385-1431. British American Realty Ltd.

**CASH CLIENTS**
Wish to buy home with 2-3 bedrms. Basement if possible. Phone Victor Wong 592-5454. Byron Price and Assoc. Ltd.

MOVING TO VICTORIA, early summer. Wish to buy in Broamead or Gordon Head (with view) areas up to $130,000. Private. Victoria Press, Box 387.

## 265 HOUSES WANTED TO BUY

**HOUSE BUYER FROM WINNIPEG**
Wants home with some space around it. Have family of three, four dogs, two cats, three cars. Like garden space. Want view. Price range $80,000 to $150,000. Will offer 10% cash down, and ten year payout of balance at 10% interest per annum. Not willing to assume high interest rate deal, and don't want deal with early roll over to insane rate. Would create new first or second mortgage or both.
We will need occupancy June 15th to July 1st, but are flexible. Home offered must be suitable for office-in-home for aviation consultant, and location must permit installation of 4 telephone lines and telex.
Will deal with individual or broker. In general prefer University area north towards airport, but will look at anyplace that meets criteria.
Please send snap and description fastest means to Sam K. Haladay, 233 Wellington Crescent, Winnipeg, Manitoba R3M 0A1, or phone Carol Pearce, 204-477-1853. We will come to Victoria to view property approximately April 26th to May 1st.

**ALBERTA TEACHERS**
Middle aged couple, both teachers, require a two bedroom bungalow, must be in good shape. View Royal, Gorge, Marigold or Esquimalt. Maximum $70,000 cash. Call PETER VINCENT, 383-5578 or CHRIS GREIG, 386-1296. CASTLE PROPERTIES LTD., 386-6164.

**INVESTOR NEEDS**
Two or Three Bedroom home suitable for rental. Any reasonable area considered. Maximum $60,000 cash. Call CHRIS GREIG, 386-1296 or PETER VINCENT, 383-5578, or CASTLE PROPERTIES LTD., 386-6164.

**CALL SERVICE CALL SHANE**
If you're thinking of selling your home and want fast, professional courteous service in marketing your home, put me to work for you. Quickly call SHANE BEFURT 386-6164 or 479-0010 res. CASTLE PROPERTIES LTD.

YOUNG FAMILY NEEDS REAsonably priced home. Can be older or needing repairs. No agents. 478-9706.

## 268 LISTINGS WANTED

**SMALL APTS.**
12-25 SUITES. Please contact me if you are selling the above properties.
DOUG POSKITT
382-4376 477-7131
Seaspray Properties Ltd.

FOR FULL PROFESSIONAL SERVICE TO ENSURE YOUR BEST MARKET PRICE, PHONE CHRIS GREIG 386-1296 OR PETER VINCENT 383-5578, CASTLE PROPERTIES LTD. 386-6164.

ALL STAR REALTY LTD.
Homes-Condominiums Wanted
JIM WEST 386-1255

## 270 EXCHANGE REAL ESTATE

**BEAUTIFUL SEAVIEWS PRESTIGIOUS DEAN PARK**
Modern contemporary featuring high vaulted cedar ceilings, marble fireplace, formal dining room, skylight, 3 sundecks, double carport with additional parking. The main level has 3 bedrooms, 2 full bathrooms. The lower level has a complete 2 bedroom in-law suite and workshop-laundry room. This can easily be a 5 bedroom, 3 bathroom family home. Priced very well at $189,500. Will trade on smaller in town house, reasonably priced revenue property or land. For details call GERRY FINNIGAN 656-5876 evenings or CEDRIC STEELE REALTY LTD. 388-6258 - 24 hrs.

**? MOVING TO ALBERTA ?**
Trade 2 revenues plus residential property in Calgary for similar Victoria apartments, motel or whatever. Value $1,518,000 with $700,000 equity. (403-) 277-8833. Private.

## 271 LOTS FOR SALE

Park Pacific
**Dean Park Estates**
Beautiful treed and ocean view lots. One-third acre and fully serviced. Located in North Saanich near Panorama Leisure Centre. Site office open daily from 10:30 to 4:30. Phone 656-7041 or
Murray Lawson
388-6275 Pager 2478
383-4124 anytime
Park Pacific Investments Ltd.

**A RARE "FIND"**
Lot of 17,000 sq. ft. offeringpeace and seclusion close to town — approved for sub-division into 2 lots — look for sign on Carberry Gardens (off Fort and Pendelton) $75,000. Good financing available.
MARGARET PRICE
386-3231 477-1941
BLOCK BROS.

**NORTH SAANICH TREED 1 ACRE LOTS FEATURING:**
12% FINANCING
PAVED ROADS
SIXTY ACRES WILDERNESS PARK
$36,500
For details please call Rick at Douglas Hawkes Ltd.
721-5161 384-7128

**BROADMEAD**
Visit us at our office-display home, 950 Royal Oak Drive
8:30 A.M.-5:00 P.M. 658-5291
Or Call
JEANNIE DEWHURST
384-8001 (24 hrs.) 658-8980
Royal Trust Co.

**DEVELOPERS INVESTORS**
I have just listed a desirable 2-acre property in Sooke Village which has subdivision potential of five building lots, plus an additional lot with older home in good condition on it. How much? Owner says sell at a value packed $79,900! Call MIKE SWEENEY IS SERVICE 388-5050 or 386-6164. CASTLE PROPERTIES LTD.

**NORTH SAANICH 1 ACRE LOTS**
Municipal water, hydro, hardsurface roads service these 3 beautiful treed lots which are ready to build on. zoned rural 3 which permits you to keep a horse. $37,500 each. For further information please call:
BILL REMPLE 658-5794
TED WALFORD 598-1420
OFFICE 477-1841
BLOCK BROS. REALTY LTD.

## 271 LOTS FOR SALE

PAC-WEST
INTERNATIONAL REAL ESTATE BROKERS INC
388-6161

**2 TWO ACRE LOTS**
One at $23,900, the other at $28,500 in the Glen Lake Village and Humpback Road area. Call ROCK or BRENT at 388-6161 (on pagers 24 hrs).

**ATTENTION FOR QUICK SALES**
POSSIBLY THE BEST VIEW LOT IN DEAN PARK ESTATES. TREED-LEVEL $60,000.
CALL M. A. RUDDY
656-4089
PAGER 388-5494 NO. 792
PARK PACIFIC INV. LTD. 383-4124

**1 ACRE—COLWOOD**
Good 1 acre lot, heavily treed, city water, hydro, perc tested, good building sites. Only $35,900.
BARBARA WHITELEY
386-3494 (24 hrs).
CENTURY 21
Western Homes Ltd.
1037 Cloverdale Ave.
386-3494 (24 hrs).

**ONLY ONE LOT LEFT**
Build your own home on this spacious lot close to golf course and rec centre. Municipal water and septic. A steal at only $29,500.
JEFF BUZIAK
Residence 388-6275 Office
652-1985 PGR. NO. 2797 477-1841
BLOCK BROS. REALTY LTD.

**INCREDIBLE VIEWS**
Views of Victoria, Juan de Fuca from the Olympic Mountains to the Observatory. Easy access, water, hydro, nicely treed. Over ½ acre. Asking $45,000. Call now:
DON BECKNER 386-0588
MONTREAL TRUST 386-2111

SPACIOUS TREED LOT OFF Dunwich Rd. Off West Shawnigan, across from access to lake. 2 miles to Shawnigan Lake Village. Ideal for recreation or year round home. Lot size 73.15x39.93. Approx. 130x240 $17,500.
MARYANN WALDMANN
386-3231 598-0265
BLOCK BROS.

**SUBDIVISION??**
84 acres zoned R1 inside 5½ mile circle. HYDRO, CITY WATER adjacent. Priced at $12,000 per acre. Some preliminary plans available. First offering. CALL: ART or FLO MAUGER 656-6509 595-5131 (days)
EXCLUSIVE WITH CANADA TRUST

**10 ACRES**
Connie Road (1 mile past Kangaroo Road on the Sooke Rd.). Stream, some pasture. See this one before deciding $41,000. MLS.
DAVID SCOTT 385-3435
P.R. BROWN & SONS LTD.

**BUILDING LOT**
75'x100'
Norman Lane and Stelly's Cross Rd. View of Brentwood Bay.
James Park Res. 652-4119
Pemberton, Holmes Ltd.
384-8124 1000 Gov't St.

UNSERVICED 2 LOTS ON Hyacinth St. needs some road and water extension. Fill has to be brought in for septic field. $43,000 for the pair. Contact BILL KOZAK at 642-3709 or 386-6164. CASTLE PROPERTIES LTD.

**METCHOSIN — DEERWOODS TEN ACRE LOTS**
$44,900
Rick at Douglas Hawkes Ltd.
721-5161 384-7128

**FLORENCE LAKE RD.**
Building lot, easy access to lake. $26,500. 478-9133, mornings.

MAGNIFICENT VIEW LOT IN Dean Park, underground services plus treed seclusion. 477-6263.

10 SCENIC ACRES ONLY minutes from Mill Bay. Good soil. $42,900. For brochure and map, 388-6876.

GUARANTEED SEAVIEW next to 10984 Chalet Road, $41,900 or best offer. 477-4441.

SERVICED LOT, CITY LOCAtion. $34,000, terms available. 477-6715.

½ ACRE TREED LOT NEAR water and hydro. 652-5615, 652-1469.

DEAN PARK ESTATES fully serviced level lot with partial view, $45,000. 656-2200.

BEAUTIFUL 5 ACRES, 5 MILE circle. Treed, meadows, pond. $85,000. 479-2150.

NICE VIEW LOT 50X110 NEAR Esquimalt Rd. and Head St. $35,000. 388-5454, 652-3838 or 478-1836.

## 273 PROPERTY FOR SALE

**COBBLE HILL**
10 acres of park-like property on Kokisilah River, $42,500. Terms to suit. 652-3383.

ONE RESIDENTIAL BUILDing lot in Sidney. Approximately 56'X117'. 656-6890.

1½ CLEARED ACRES ON Woodland Rd. Sooke area. Close to stores and school. 642-3248

## 274 PROPERTY WANTED

**CASH**
Bonified builder developer wants lots and land for subdivision. Quick decision. Phone Kasapi Construction 386-6191 anytime or 592-6081 res.

BUILDING LOT REQUIRED, outskirts of Victoria, have no down payment, but will make monthly payments. 382-5197

WANTED-LOT, METCHOSIN, Colwood, Langford for mobile home. 474-1981.

## 280 ACREAGE FOR SALE AND WANTED

RIVER FRONT. 35 PLUS acres of beautiful Cowichan Valley land with frontage on Islands best steelhead river, $110,000. 10 acres near Prospect Lake. Cleared building site with views, $69,900. Will consider trade for Salt Spring Island acreage. Phone owner 479-6089

**SUBDIVISON**
150 acres, 11 lots. Great potential. Close to Victoria. Asking $300,000.
FRANK SALE ANYTIME
382-9191 382-9191

WILL SELL 16 ACRES OF prime holding property, not in ALR for $28,900. 1500 ft. on roads, within growing Prince George District. It's a bargain. 15% down, easy terms. 477-7720

BIDS ARE INVITED ON 11.15 beautiful parklike acres with seaviews located at 10 Hartland Road. Plot plan inside property at end of gravel driveway. Victoria Press Box 234.

TWO ACRE RANCHETTES for sale. Price-$49,000 each. Location-9299 Canora Road, North Saanich. 656-2340.

SMALL ACREAGE OLDFIELD Road, $69,900. Box 362, Saanichton Post Office v0s1m0 and/or 652-1210

10 SCENIC ACRES ONLY minutes from Mill Bay. Good soil. $42,900. For brochure and map, 388-6876.

## 280 ACREAGE FOR SALE AND WANTED

**12 ACRES**
Beautiful treed property Ebadora Lane and Trans Canada Highway near Malahat lookout.
$59,900

**110 ACRES**
On Finlayson Arm.
$230,000

**10 ACRES**
On Finlayson Arm
$59,900
Both properties south of the Dutch Latch Restaurant on the Malahat.
James Park Res. 652-4119
Pemberton, Holmes Ltd.
384-8124 1000 Gov't St.

**4.89 ACRES OVERLOOKING ELK LAKE**
A one of a kind parcel bordering on the pump house road and backing on to Forest Hill Road at the top. Fully treed property with beautiful views of the lake. Cannot be subdivided. Excellent value at $145,000.
CLIFF SALMOND
385-7744 477-3626
GARDENER REALTY (1979) LTD.

10 SECLUDED WOODED acres. Year round stream, improvements include well, footbridge and driveway leading to choice building sites. Assumable mortgage of $24,800, 12%. Approx. 35 minutes from Victoria. $62,000. MLS.
DAVID SCOTT
P.R. BROWN & SONS LTD.
385-3435

**SUBDIVISION??**
84 acres zoned R1 inside 5½ mile circle. HYDRO, CITY WATER adjacent. Priced at $12,000 per acre. Some preliminary plans available. First offering. CALL: ART or FLO MAUGER 656-6509 595-5131 (days)
EXCLUSIVE WITH CANADA TRUST

**HOME + ACREAGE LANGFORD**
1.8 + 4 bedrom home. Downstairs has in-law potential. Large property with double garage. Call now to view!
BARBARA LIEBENAU
479-8389 or 384-8001

## 285 UP ISLAND PROPERTIES

WHITTOME'S
MILL BAY OFFICE SHAWNIGAN OFFICE

**"HEY, MOM — I'M HOME FOR LUNCH"**
They grow up so fast why not live near their school and brighten all your days by hearing these words. Plenty of space, excellent condition, three bedrooms, two bathrooms. Shawnigan Beach Estates, $63,500. M42.
743-5311 PAT SIDENIUS 743-5678

**FORTIFIED WITH "C"**
Cozy, clean, convenient, comfortable, closets, cabinets a plenty. Fortified with charm this 3-bedroom mobile for only $14,500. Mill Bay, includes attached storage and greenhouse. M199.
743-5311 PAT SIDENIUS 743-5678

**FIGHT INFLATION IN COMFORT**
Enjoy this 2-bedroom mobile with wood stove situated on a beautiful ½-acre close to Shawnigan Lake, $28,900. M204.
743-5311 PAT SIDENIUS 743-5678

**HOW TO LIVE ALONE AND LIKE IT**
Begin with a cozy 1-bedroom cottage situated on two lots. Add to it four fruit trees and the fridge and stove. Its a bargain, $31,900. M157.
743-5311 PAT SIDENIUS 743-5678

**KICK THE HABIT OF DULL LIVING — SEAVIEW**
Just wait till you feast your eyes on the exciting interior of this very sharp and lovely 4 bedroom, three bathroom home. Counter top Jenn-Air range, many, fruit trees and MUCH, MUCH more. Mill Bay, $96,900. M225.
743-5311 PAT SIDENIUS 743-5678

**QUICK SALE NEEDED HOME IN ADULT PARK**
$14,500
This 12'x56' 2-bedroom mobile home, professional decorated, is in mint condition. An 18'x15' sundeck with aluminium roof and railings has been added. Owner may carry some financing. To view, please call me anytime:
743-5573 VAL STRETCH 743-4105

**QUALITY COUNTS**
And if you prefer an interesting, unusual home with spacious rooms, then call me as this beautiful property has more features than I can describe here. From the all cedar exterior to the balcony overlooking the dream kitchen, to the luxurious master bedroom, you'll appreciate the beautiful wood and superior craftsmanship. A country home, high above Mill Bay, in a setting of tranquil charm. Offered at $95,500. Owner will consider carrying mortgage. To view this new listing call:
743-5573 VAL STRETCH 743-4105

**CROFTON — SEA VIEW LOTS**
2 (50x106) lots in a great location zoned commercial general — near the ferry in Crofton — use as either commercial or residential. Vendor will finance. Realistically priced. $24,500.
ERNA ELLSAY
388-6275 477-1841
PGR. NO. 345 24 hrs.
BLOCK BROS. REALTY LTD.

**MILL BAY**
5 ACRES — CLEARED
$31,500
Piped water — Paved roads
11% FINANCING
Rick at Douglas Hawkes Ltd.
721-5161 384-7128

TWO ACRES OF REAL NICE land in Cowichan Valley. Two building sites, paved road and hydro. Well sites have been witched. 478-4550 evenings.

PRIVATE HOLIDAY LOT ON lake, Honeymoon Bay, B.C. offers. Further information 112-748-4985.

10 SCENIC ACRES ONLY minutes from Mill Bay. Good soil. $42,900. For brochure and map, 388-6876.

## 290 FARMS FOR SALE AND WANTED

**EXCELLENT FARMLAND ML 45231**
Approx. 35 acres. 4-bdrm., full bsmt. home. Double carport. Large sundeck. Land is level and fenced and cross fenced. Ample water supply (City water and water rights at DeManiel and Cottrell Creeks). Above ground pool is negotiable, also some farm machinery. This acreage is one of the best in Sooke. Close to schools and shopping. Must be sold. At today's prices, $185,000 is a bargain. To view, please call:
BILL LEWIS
Res. 478-5818 or Off. 382-8101
National Trust Co. (Douglas)

## 293 GULF ISLAND PROPERTIES

**GABRIOLA ISLAND**
**$34,900**
2 bedroom home needs finishing, auto heat, fireplace, garage, ½ acre lot.
**$42,000**
Close to beach, 2 bedroom home, large sundeck, carport, fireplace, good well.
**$49,500**
New, 3 bedroom home stove, fridge and dishwasher. Close to beach. Immediate possession.
**$49,500**
Full basement home, 3 bedroom (1 down), 2 baths, large sundeck and carport, fenced garden area. Fast possession.
**$53,000**
Modern 2 bedroom spacious home, 2 fireplaces, wallxwall carpetting, large private sundeck, carport, ½ acre lot.
**$69,500 OFFERS**
100 yards to Taylor Bay Beach; 2 bedroom bungalow, immediate possession.
**2.7 ACRES**
Secluded 2 bedroom home, beamed ceiling, Franklin fireplace, fruit trees and garden area. Offers to $70,000.
**VIEW LOT**
Several to choice from. ½ acres to 1 acres from $17,900.
**5 ACRES**
Treed seclusion, several to choice from. $26,000 full price with $2600 down payment.
NEIL WARK
247-8852 EVENINGS
GABRIOLA REALTY
247-9622.

MACAULAY NICHOLL'S MAITLAND & CO. LTD.
926-6811 anytime

**NORTH PENDER ISLAND**
Unsurpassed westerly views - 5.9 wooded AC. - New 1280 sq. ft. fome - Pender Island history built into it - sun all day - magnificent sunsets - total seclusion - popular open beam construction - all this for $131,600.
WATERFRONT 9 AC. - $89,000. Nicely landscaped pan-a-bode. Lots of space. Ground floor level - suit family $63,000.
Heavy beam 2 bedroom new home in secluded area. Completely furnished on level lot at realistic price of $56,000.
2 bedroom new home on sewer line - sunny location $48,500.
Other view hideaway properties from ½ acre to 100 acres.
For good security buy land.
You can enjoy the "BAHAMAS OF CANADA" by phoning TED DEVER 629-3434 or write to RR#1, Pender Island B.C. V0N2M0.

**FULFORD HARBOUR**
$15,900
Build your summer home or keep as a recreational lot. .32 ac. with 155' road frontage on Roland Road. Could have fabulous ocean views with tree thinning! Prices are escalating — Why not buy now for a future investment?
SIRLEY MOLLBERG 478-5327
Royal Trust 384-8001

**GULF ISLANDS**
½ acre treed building lot with panoramic view of Gulf, Mt. Baker and Gulf Islands. Drive by: Lot 15, Cudmore Road, Ganges Heights. On paved road, hydro and water. Asking $26,750.
RALPH KELLER 385-9741
Henderson Realty Ltd.

GABRIOLA ISLAND SECLUDed ¾ acre bluff waterfront lot, uninterrupted view of Nanaimo and Harbour, $14,900. Phone 245-8408. Small car or sailboat considered. Could finance.

## 294 MAINLAND AND OUT OF PROVINCE PROPERTIES

5 ACRE, GOOD LAND, NOT IN ALR, 900 ft. on road. Near Prince George. $23,500. 15% down, easy terms. 477-7720

## Knit in One Piece

Let the winds blow—she'll feel cozy, happy in this jacket. Knit this smart jacket from neck down all in one piece—sleeves, too. Note ribbed yoke, lacy, textured design. Use worsted weight synthetic yarn. Pattern 909: Sizes 4-10 incl.

$1.75 for each pattern — cash, cheque or money order. Add 50¢ for each pattern for first-class mail and handling. Send to: Victoria Press Ltd., Pattern Dept., 109 Crockford Blvd., Scarborough, Ontario, M1R 5B4. Print plainly pattern number, your name, address.

NEW! 1980 NEEDLECRAFT catalog. Value packed! Over 170 designs—all crafts. 3 free patterns printed inside. Send $1.00

132-Quilt Originals......$1.50
131-Add a Block Quilts...$1.50
130-Sweaters-Sizes 38-56.$1.50
129—Quick/Easy Transfers$1.50
128-Patchwork Quilts....$1.50
127-Afghans 'n' Doilies...$1.50
126-Crafty Flowers......$1.50
125-Petal Quilts.........$1.50
124-Gifts 'n' Ornaments..$1.50
123-Stitch 'n' Patch Quilts$1.50
122-Stuff 'n' Puff Quilts..$1.50
121-Pillow Show-Offs....$1.50
117-Easy Needlepoint....$1.50
116-Nifty Fifty Quilts....$1.50
115-Ripple Crochet.......$1.50
113-Instant Gifts........$1.50
110-16 Jiffy Rugs........$1.50
109-Sew & Knit..........$1.50
108-Instant Macrame....$1.50
106-Instant Fashion.....$1.50
105-Instant Crochet.....$1.50
103-15 Quilts for Today...$1.50
101-Quilt Collection....$1.50

# Deaths and funerals

## 305 DEATHS and FUNERALS

BALL — Martha, of Victoria, B.C., suddenly, at home, on April 14, 1980, in her 78th year. Survived by one daughter, Mrs. Bill Quesnelle (Violet), Victoria; one granddaughter, Marla Turpin, Calgary; two sisters, Mrs. Violet Harris, and Mrs. Rene Moore, both of Victoria; nephews and nieces, also her very close friend, Mrs. Betty Hindes, Victoria.

Memorial service will be held Thursday, April 17, at 3 p.m., in the Chapel of First Memorial, 4725 Falaise Drive. Rev. H. Kerley officiating. Flowers gratefully declined. Arrangements through First Memorial Services.

CAMPBELL — On April 12, 1980, in Victoria, B.C., Mr. Donald Campbell, aged 72 years, a native son. He leaves two sisters, Mrs. G. D. (Margaret) Tyson, and Mrs. R. S. (Jean) Dyer, of Victoria; nephews and nieces.

Private services were held in McCall Bros. Family Chapel, followed by cremation (Flowers gratefully declined).

CASEMORE — Suddenly in Victoria, B.C. on Monday, April 14, 1980, Odin Earl Casemore, age four months. Dearly beloved son of Darcy and Earl Casemore; grandparents, Mr. and Mrs. Ross Scoff and Mr. and Mrs. Al Pike, Victoria, B.C.; also great grandparents and many aunts and uncles.

Service in the Sands Mortuary Limited "Family Chapel of Memories" 1803 Quadra Street, Victoria, B.C. on Thursday, April 17, 1980 at 2:00 p.m. Rev. Alex Calder officiating. Interment at the Royal Oak Burial Park, Saanich, B.C. Flowers gratefully declined. Those so desiring may contribute to the Canadian Foundation for the Study of Infant Deaths, 2400 Arbutus Road, Box 600, Victoria, B.C.
SANDS — VICTORIA

DAVIDSON — On April 14, 1980, in Victoria, B.C., John Randolph Davidson, aged 84 years, of 3244 Seaton Street, a native son of Victoria. He is survived by his sister, Elsie A. Davidson of Victoria and a niece, Mrs. Maidie McVane of Victoria.

Funeral service in the Family Chapel of McCall Bros. on Thursday, April 17, at 1:00 p.m. with the Rev. Dr. G. Struthers officiating followed by cremation. Flowers gratefully declined.

EMERY — At Victoria General Hospital on April 12, 1980, after a lengthy illness, Mrs. Zeno Emery, beloved wife of Samuel Emery, 864 Old Esquimalt Road. Left to mourn her loss, her husband, Samuel; her loving daughter and son-in-law, Zeno Anne and Jack Fisher, Cowichan Bay, B.C.; her loving son, Major William Emery and daughter-in-law Marilyn, St. Bruno, Quebec. Grandma will be sadly missed by grandchildren, Eric Fisher, Victoria, B.C., Brenda Fisher, Prince George, B.C., Alan and Robert Emery, St. Bruno, Quebec. Mrs. Emery was predeceased by two granddaughters, Anne Marie and Melanie Emery. Survived by three sisters, Mrs. Arnold (Rita) Davenport, Comox, B.C., Mrs. Doris Morgan, Vancouver, B.C. and Mrs. Stanley (Laura) Pocock, Coquitlam, B.C.; two brothers, Clarence and wife, Eg and Alex and wife, Betty, Victoria, B.C.; many nieces and nephews.

Memorial service in the Sands Mortuary Limited, "Memorial Chapel of Chimes", 1803 Quadra Street, Victoria, B.C., on Thursday, April 17, 1980, at 1:00 p.m. Rev. Phil Ross officiating. No flowers, please. Donations, if desired, may be made to the Upper Room, Apt. 210-820 Craigflower Road, Victoria, B.C.
SANDS — VICTORIA

FODEN — On April 14, 1980, Sidney D., beloved husband of Margaret Foden, of Victoria. Aged 80 years.

Memorial service Thursday, April 16, 1980, at 2 p.m. in St. Andrew's Presbyterian Church, Douglas and Broughton. Rev. B. Molloy officiating. Cremation. In lieu of flowers, donations to the B.C. Heart Fund, 1008 Blanshard Street, would be appreciated. Arrangements through the Memorial Society of B.C., and First Memorial Services.

GRAY — ON April 15, 1980, in Victoria, B.C. Mr. George Albert Gray of 1120 Beach Drive. Born April 30, 1904 in County Caven, Ireland, Mr. Gray emigrated to the United States at 17 years of age. He worked in Washington, D.C. and Seattle before moving to Honolulu in 1932. Mr. Gray founded the Honolulu Sash & Door Company in 1935 and acted as President until his retirement from active business. In 1955, Mr. Gray moved to Victoria where, through his association with the Rotary Club of B.C., he volunteered his services as President and Treasurer of Goodwill Enterprises. He devoted his time and energies to both the development and success of Goodwill until his death. Mr. Gray served on the Building Committee for the Pearkes Clinic and as a parishioner of Christ Church Cathedral he served as Director of Cathedral Buildings Ltd. for more than 20 years. Mr. Gray was a member of the Union Club of B.C. In recognition of his service to the Community, he was awarded the City of Victoria Mayor's Honorary Citizen Certificate. Predeceased by daughter Amanda in 1962, Mr. Gray is survived by two sons, Michael Gray and David Gray of Victoria; two daughters, Christine Gray of Victoria and Pamela Schafer (Mrs. Norman Schafer) of Smithers, B.C.; three grandchildren, Ronnie, Jamie and Karen of Smithers; two brothers, James Edwin Gray of Langdale, B.C. and Richard Howard Gray of Honolulu; one sister, Irene Raeburn Gray of Salem Oregon.

Funeral arrangements will be announced later by McCall Bros. Funeral directors Ltd. (Flowers gratefully declined. Donations, if desired, may be made to Goodwill Enterprises, 220 Bay Street, Victoria.)

JUTRAS — March 20, 1980, Mrs. Marie Elise Fabiola Jutras aged 81 years of the Bethany Care Centre, Calgary, Alberta. Predeceased by her husband, Herman in 1954. She is survived by four sons, Gilles of London, Ontario, Marcel of Cobble Hill, Maurice of Ottawa, Ontario, Claude of Lake Cowichan; a daughter, Mrs. William (Pirrette) Slovack of Calgary, Alberta, 13 grandchildren, six great-grandchildren; a brother, Albe Larochelle, Nanaimo and a sister, Mrs. Bert (Terry) Carlson, Vernon, B.C. Mrs. Jutras was born at Saint Ferdinand, Quebec and had lived in Calgary since 1960.

Services and interment took place at Plessisville, Quebec.

MATTHEWS — At the Saanich Peninsula Hospital, on April 13, 1980, Mr. William Lenton Matthews, aged 87 years, born in London, England on December 15, 1892. Resident of Sidney, B.C. for the past 17 years, late residence 9973 5th, Street, Sidney, B.C. He leaves his beloved wife, Betty at home; daughter, Mrs. William (Lorraine) Wellman, California; grandson, Frank Lenton Wellman and family, Hudson, Mass.; numerous nieces and nephews in Canada and England.

Service in the Sands Chapel of Roses, 9838 Fourth Street, Sidney, B.C. on Wednesday, April 16, 1980 at 11:00 a.m. Rev. Reginald Good officiating.
SANDS — SIDNEY

## 305 DEATHS and FUNERALS

KENNEDY — In hospital, on April 14, Mrs. Kathleen Mary Kennedy, aged 80 years, of 3280 Wascana Street. Predeceased by one son, John, and daughter, Ardell, she is survived by her loving husband, John, at the residence; two sons, Finn of Sooke; Bruce, of Victoria; three daughters, Mrs. Amy Cousins, Fort St. John, Sister Joyce Ann Kennedy, Kamloops; Mrs. Kathleen Hinkes, Clinton; one brother, Bob Monkman, of Calgary; 10 grandchildren, three great grandchildren, several nieces and nephews. Mrs. Kennedy was a charter member of High River Old Timers, in Alberta; a member of the Shirley W.I., and a member of the Britannia Branch R.C.L. #7, ladies' auxiliary.

Prayers will be offered Wednesday, April 16, at 7:30 p.m. in Hayward's Thomson and Irving Chapel, 1625 Quadra at Balmoral. Funeral service will be held in Chapel on Thursday, April 17, 1980, at 11:00 a.m. Father R. J. Caldwell. Celebrant followed by interment in Colwood Cemetery. In lieu of flowers, donations may be made to Canadian Cancer Society, 857 Caledonia Avenue.

RODGERS — In Victoria, B.C., on April 14, 1980, David Rodgers, aged 86 years, born in Carrickfergus, Ireland, formerly of Winnipeg, Manitoba and a resident of Victoria for over 25 years. Predeceased by his wife, Peggy, he is survived by two daughters, Mrs. F. (Mavis) Sturdy and Mrs. E. (Pearl) Moore of Victoria; a sister, Robina Rodgers of Victoria; five grandchildren; two great-grandchildren; one nephew and two nieces. He was a 50 year member of Ionic Lodge No. 25, AF & AM, G.R.M., Winnipeg, Khartoum Temple Shrine, Winnipeg, Royal Arch Chapter No. 9 and a former member of Victoria Golf Club and a member of Wascana Preceptory of Knights Templar No. 51, Regina, Saskatchewan.

Funeral service in McCall Bros. Chapel, Johnson at Vancouver Streets, on Wednesday, April 16 at 1:00 p.m., followed by cremation. (Flowers gratefully declined. Donations, if desired, may be made to the Heart Fund, 1008 Blanshard St.)

ROWE — John Rowe will be greatly missed by his family and many friends. He passed away April 14, 1980, at 7:30 a.m.

Private cremation arrangements through First Memorial Services. Flowers gratefully declined. Donations may be made to the Cancer Society.

SPIER — Grace Delafield Day, formerly of New York City, on April 11, 1980, in Victoria, B.C. She leaves her children, John Spier, of Berkeley, California, David Spier, of Stuyvesant Falls, New York, Susanna Miyake, of Victoria, B.C.; her five grandchildren and many loving relatives and friends.

A memorial service will be held on May 24, 1980, in New York City.

STEWART — In Victoria, B.C., on April 11, 1980, Mr. Robert Stewart in his 94th year, of 1780 Fairfield Rd. Born in Paisley, Scotland, and a resident in Victoria most of his life. He leaves nephews and nieces.

Funeral service in the FAMILY CHAPEL of McCall Bros. on Thursday, April 17, at 2:15 p.m., with the Rev. Joseph Price officiating. Interment at Hatley Memorial Gardens.

TAYLOR — On April 14, 1980, in Victoria, B.C., Mary Elizabeth Taylor aged 66 years, of 206—825 Cook Street, born in Leeds, England. Predeceased by her husband, Alexander (Alec) in 1973, she is survived by her loving daughter, Mrs. Barbara Cafe of Vancouver; granddaughter, Yvonne of Victoria and dear friend, Donald Knowles of Victoria.

Funeral service in the FAMILY CHAPEL of McCall Bros. on Thursday, April 17, 1980 at 11:00 a.m. followed by cremation. (Flowers gratefully declined. Donations, if desired, may be made to the Cancer Fund, 857 Caledonia Avenue).

VANTREIGHT — On April 10, 1980, Robert James Clayton Vanfreight, age 4 years. Born in Victoria, B.C., late residence 103-636 Granderson Street, Langford, B.C. He leaves his mother, Karen and brother, Shawn, at home; grandparents, Shirley McLeod, Colwood, B.C., Robert Vanfreight, Colwood, B.C.; great grandparents, John and Kathleen Cooper, Colwood, B.C.; great grandmother, Jean Vantreight, Sidney, B.C. and many aunts and uncles.

Service in the Sands Funeral Chapel of Heather, 317 Goldstream Avenue, Colwood, B.C. on Wednesday April 16, 1980 at 3:00 p.m. Rev. John Bell officiating. Flowers gratefully declined. Those so desiring may contribute to the Shrine Hospital for Crippled Children, 541 Laren Road, Colwood, B.C. V9C 2S4.
SANDS — COLWOOD

WELHAM — Suddenly on April 10, 1980, John Welham, of Becher Bay Road, R.R. 1 Sooke, B.C. Born in Newcastle upon Tyne, England. He leaves his wife, Ruth, at home; son, David, Montreal, Quebec; son, Jim; daughter-in-law, Jeannette; grandson, Geoffrey, Victoria, B.C.; brothers, David, Victoria, B.C., Norman, Whitley Bay, England; nieces and nephews in Victoria, B.C., Calgary, Alberta and England. The late Mr. Welham served with the R.C.N.V.R. during the Second World War and was a member of the Royal Canadian Legion, Esquimalt Branch No. 172, he was a resident of View Royal for 30 years, and was proprietor of Pitt and Holt Plumbing and Heating Ltd. for 21 years.

Service in St. Mary's Anglican Church, Metchosin, B.C. on Wednesday, April 16, 1980 at 1:00 p.m. Rev. Henry Silvester officiating. Flowers gratefully declined. Those so desiring may contribute to the Respiratory Technology Department c/o Royal Jubilee Hospital, 1900 Fort Street, Victoria, B.C. V8R 1J8, or the charity of their choice. Arrangements by the Sands Mortuary Limited, 1803 Quadra Street, Victoria, B.C.
SANDS — VICTORIA

YOUELL — At the Royal Jubilee Hospital on Saturday, April 12, 1980, after a short illness, Charles Enoch Youell, in his 92nd year, born in Pulham, St. Mary, Norfolk, England, on June 25, 1888, late residence 4167 Dalmeny Road, Victoria, B.C. V8Z 4X5. Mr. Youell was a pioneer resident of Saanich, B.C., arriving in 1907, he was instrumental in the construction of many of the first roads in Saanich and for many years was employed by the Municipality of Saanich, B.C. Predeceased by his wife, Violet Mary on May 27, 1958; his daughter, Florence Scrimshaw on May 13, 1941; a brother and a sister. Dearly beloved father of Violet Youell, Mrs. James Vowles (Gertrud), Mrs. James Dobie (Kathleen), Mrs. Frank Gibson (Minnie), Victoria, B.C., Edward Youell, Kamloops, B.C., and Thomas Youell, Victoria, B.C.; 13 grandchildren; 27 great grandchildren; two brothers and four sisters, in England; nieces and nephews and many wonderful friends.

Visitation in the Sands Mortuary Limited, 1803 Quadra Street, Victoria, B.C., on Tuesday, April 15, 1980, from 7:00 p.m. till 9:00 p.m. Service in the Sands Mortuary Limited, "Memorial Chapel of Chimes," on Wednesday, April 16, 1980, at 1:30 p.m. Rev. R. D. Johnstone officiating. Interment at the Royal Oak Burial Park.
SANDS — VICTORIA

## 308 CARDS OF THANKS

The family of the late Delafield Spier would like to thank the staff of Chandler Ward, Glengary Hospital, for their loving care for over a year. We would also like to thank Dr. John McCaw for all his kindness and to thank our dear friend Mrs. Doris O'Connor of Victoria for her friendship and the comfort she gave our mother.

Major W.R. Critchley and family would like to thank their many friends and neighbours for their kindness and sympathy and for the thoughtful cards and letters received during our recent loss of a beloved wife and mother, Margaret.
Walter, Ronald, Dorothy

The daughter and sister of Mrs. G. Bellam would like to express their thanks to her neighbours and friends at the Juan de Fuca New Horizons for their kindness to her and their kind words of sympathy.
Mrs. Helen Scherr and Mrs. Ethel Raven

MR. LARRY JOE AND FRED Roland and family wish to thank all the volunteer pallbearers and the RCMP and everyone for all the flowers.

## 309 IN MEMORIAM

CLIFF - In fond memory of our dear Mother and Nana, Rosina Violet, called to eternal rest, April 16, 1953. Dad and Grandad, Charles Wm. Jan 27, 1962. Brothers and Uncles, Wilfred Charles, suddenly at Port Alberni Dec. 20, 1955. Cyril Raymond, tragically at Ruskin, B.C. Dec. 26, 1975.
"In the garden of memories
We meet every day."
Sadly missed by the twins Norah and Violet, Dolly, Reg, Percy and families.

SOUTHRON - In loving memory of our dear father, Oswald Henry who died April 15, 1979. Sadly missed by his two daughters Carole and Gloria.

God in his wisdom
has recalled
The boon
his love had given

## 310 FUNERAL DIRECTORS

McCall's

WEDNESDAY
FESENKO
Mr. Aleksel
11:00 a.m. ST. NICHOLAS CHURCH
RODGERS
Mr. David
1:00 p.m. FLORAL CHAPEL
THURSDAY
TAYLOR
Mrs. Mary Elizabeth
11:00 a.m. FAMILY CHAPEL
DAVIDSON
Mr. John Randolph
1:00 p.m. FAMILY CHAPEL
STEWART
Mr. Robert
2:15 p.m. FAMILY CHAPEL
TO BE ANNOUNCED
GRAY
Mr. George Albert

McCALL BROS.
Funeral Chapels
JOHNSON AT VANCOUVER STREETS

For Funeral
and Pre-Arrangement
Information
Phone 385-4465

Hayward's (B.C. Funeral Co.)
Thomson & Irving

Funeral Chapels
1625 Quadra St.
386-3505

CUNNINGHAM
FUNERAL CHAPEL
1155 FORT STREET
Phone 384-5512 or 384-8626
Offering dignified moderate service for all. Geo. S. Cunningham, owner, manager.

FIRST MEMORIAL SERVICES
Serving the Public and Exclusive Area Undertakers for the Memorial Society of B.C.
658-5244.

## 310 FUNERAL DIRECTORS

Sands

COMMUNITY CHAPELS DEDICATED TO SERVING Vancouver Island Families
HERE WHEN YOU NEED US

| Your Seven Community Chapels | |
|---|---|
| VICTORIA | 388-5155 |
| SIDNEY | 656-2932 |
| COLWOOD | 478-3821 |
| DUNCAN | 746-5212 |
| LADYSMITH | 245-2331 |
| NANAIMO | 753-2032 |

We Care About Vancouver Island Families

Sands

## 311 MONUMENTS

STEWART MONUMENTAL WORKS LTD.
ESTABLISHED 1896
Marble fireplace and tabletops.
1403 May St. 384-3452
Memorial of Distinction

Mortimer's Monuments
383-6421
709 KINGS RD. (at Douglas)
FOUNDED 1877

## 312 FLORISTS

Daisy Chain Florist
382-2512 435 Simcoe St.

Classified Advertising
386-2121
8:00 a.m.-6:00 p.m.
Mon.-Fri.
8:00 a.m.-5:30 p.m. Sat.

NOTICE TO CREDITORS AND OTHERS
ESTATE OF HAPPY MINGERIAK, DECEASED.

NOTICE IS HEREBY GIVEN that creditors and others having claim against the estate of HAPPY MINGERIAK, deceased, late of Victoria, British Columbia are hereby required to send them to NINGEORAPIK KOLOLA, executrix, C/O Smith, Hutchison & Gow, Barristers and Solicitors, 11th Floor, 747 Fort Street, Victoria, British Columbia, on or before the 13th day of May, 1980, after which date the executrix will distribute the said estate among the parties entitled thereto, having regard to the claims of which she then has notice.

NINGEORAPIK KOLOLA
Executrix
By: Smith, Hutchison & Gow
Solicitors for the Executirx.

NOTICE TO CREDITORS AND OTHERS
In The Matter of The Estate of HARRY MITCHELL BOLTON, late of #404 - 1049 Southgate Street, Victoria, B.C., deceased.

NOTICE IS HEREBY GIVEN that creditors and others having claims against the estate of the above-named deceased are hereby required to send them to the undersigned Executor at P.O. Box 580, Victoria, B.C., before the 16th day of May, A.D., 1980, after which date the Executor will distribute the said estate amongst the parties entitled thereto, having regard only to the claims of which it then has notice.

ROYAL TRUST CORPORATION OF CANADA
Executor.
By its Solicitors:
MESSRS. HORNE, COUPAR, MANSON & SHAW

INVITATION TO TENDER
THE BOARD OF SCHOOL TRUSTEES
S.D. #68 (NANAIMO), B.C.

Sealed tenders marked "TENDER FOR SPRINKLER SYSTEM IN NANAIMO DISTRICT SENIOR SECONDARY SCHOOL" will be received at the Board Offices, 395 Wakesiah Avenue, Nanaimo, up to 3:00 p.m. on Friday, 2 May, 1980.
The work consists of the installation of a complete sprinkler system to meet the requirements of I.C.B.C. standards.
The Tender documents will be available to bona fide tenderers on deposit of $50.00 at the following locations:
(1) The Board Office
395 Wakesiah Avenue, Nanaimo
(2) Vinto Engineering Ltd.
1131 West Broadway
Vancouver, B.C.
Tenders must be accompanied by the specified Bid Bond payable to the Board of School Trustees, School District #68 (Nanaimo) B.C.
The lowest or any tender will not necessarily be accepted.
J. H. Thorpe,
Secretary-Treasurer,
Board of School Trustees,
S.D. #68 (Nanaimo),
395 Wakesiah Ave.,
Nanaimo, B.C.
V9R 3K6.

NOTICE TO CREDITORS AND OTHERS
Estate of ROY VICTOR CHAPMAN, deceased.

NOTICE IS HEREBY GIVEN that Creditors and others having claim against the estate of Roy Victor Chapman, Deceased, late of #701-865 View Street, Victoria, British Columbia are hereby required to send them to Gilbert Joseph Smith, Executor, Smith, Hutchison & Gow, Barristers and Solicitors, 11th Floor, 747 Fort Street, Victoria, British Columbia, on or before the 13th day of May, 1980, after which date the Executor will distribute the said estate among the parties entitled thereto, having regard to the claims of which he then has notice.

GILBERT JOSEPH SMITH,
Executor.
By: Smith, Hutchison & Gow,
Solicitors for the Executor.

NOTICE OF SALE BY
PUBLIC AUCTION
FOR MINISTRY OF FINANCE
23 AMBULANCES
at
EMERGENCY HEALTH SERVICES YARD
6693 Mirah Rd.
off Keating Cross Rd.
Central Saanich, B.C.
SATURDAY
APRIL 19th, 11 a.m.
Preview Friday
9 a.m. - 3 p.m.
TERMS — Cash or approved cheque, on day of sale. If in doubt, bring letter of credit from your banker. Removal by April 23rd.
NOTE — All vehicles sold on No Warranty/No Guarantee basis. Some may be 'Not Road Worthy' and will have to be removed by commercial towing companies only. Permits to move 'Roadworthy' vehicles may be purchased at sale site on Day of Sale.
Sale Conducted by
Maynards
AUCTIONEERS
824 Fort Street
Victoria, B.C.
388-7871
1233 W. Georgia St.
Vancouver, B.C.
685-7378

INVITATION TO TENDER
THE BOARD OF SCHOOL TRUSTEES
S.D. #68 (NANAIMO), B.C.

Sealed tenders marked "TENDER FOR SPRINKLER SYSTEM IN LADYSMITH SECONDARY SCHOOL" will be received at the Board Offices, 395 Wakesiah Avenue, Nanaimo, up to 3:00 p.m. on Friday, 2 May 1980.
The work consists of the installation of a complete sprinkler system to meet the requirements of I.C.B.C. standards.
The Tender documents will be available to bona fide tenderers on deposit of $50.00 at the following locations:
(1) The Board Office
395 Wakesiah Avenue, Nanaimo
(2) Vinto Engineering Ltd.
1131 West Broadway
Vancouver, B.C.
Tenders must be accompanied by the specified Bid Bond payable to the Board of School Trustees, School District #68 (Nanaimo), B.C.
The lowest or any tender will not necessarily be accepted.
J. H. Thorpe,
Secretary-Treasurer,
Board of School Trustees,
S.D. #68 (Nanaimo),
395 Wakesiah Ave.,
Nanaimo, B.C.
V9R 3K6.

Advertising helps good things happen.

BRITISH COLUMBIA HYDRO AND POWER AUTHORITY
For Sale by Tender
As Is — Where Is
Ref. #Q-671
Misc. Scrap Copper, Aluminum etc. Successful bidder will be required to pay by cash or certified cheque prior to removal.
For inspection and tender forms contact Ken Perry, 4400 West Saanich Road, Victoria. Phone 479-9311 Local 228.
Bids due in office of Disposal Agent 12:00 Noon, 30 April, 1980.

NOTICE TO CREDITORS AND OTHERS
FLORENCE BEATRICE ELEANOR CLARK, DECEASED

NOTICE IS HEREBY GIVEN that creditors and others having claims against the estate of FLORENCE BEATRICE ELEANOR CLARK, deceased, formerly of 1762 Beach Drive, Victoria, B.C., are hereby required to send them to the undersigned Executors at Suite 305, 1020 Government Street, Victoria, B.C., V8W 1X7, on or before the 9th day of May, 1980, after which date the Executors will distribute the assets of the said estate among the parties entitled thereto, having regard only to the claims of which they then have notice.

ROYAL TRUST CORPORATION OF CANADA
and
CHARLES CONRAD HUMPHREY CLARK
Executors.
By their solicitors,
CAMPBELL, DONEGANI & WOOD

IN THE SUPREME COURT OF BRITISH COLUMBIA
BETWEEN:
CHRISTINE GAIL STEPHENSON
PETITIONER
AND:
DARRELL WAYNE STEPHENSON
RESPONDENT
NOTICE OF DIVORCE ACTION

To:
DARRELL WAYNE STEPHENSON
Your Wife, CHRISTINE GAIL STEPHENSON has filed a Petition, number 9429, in the District Registry, Supreme Court of British Columbia, at Victoria, asking for a divorce, custody of the child of the marriage CAMRIN WAYNE STEPHENSON and costs against the Respondent and maintenance for the child of the marriage and an award of a lump sum maintenance for the Petitioner. Your whereabouts being unknown the Court ordered service of the Petition on you by this advertisement. The grounds alleged for divorce are stated in the Petition. If you wish to defend or counterclaim, the steps you must take and the times within which you must take them are set out in the notice endorsed on the Petition. A copy of the Petition with notice will be mailed to you on request addressed to the Registrar, Supreme Court, Law Courts, 850 Burdett Avenue, Victoria, British Columbia, V8W 1B4.

If you do not file an answer in the said District Registry and take the other steps set out in the notice endorsed on the Petition within (20) days of the date of publication of this advertisement then you will not be entitled to further notice and fifteen (15) days thereafter the Petitioner may proceed and the relief claimed may be given in your absence.

Registrar

INVITATION TO TENDER
RESIDENTIAL PARCEL FOR SALE AND DEVELOPMENT
BY PUBLIC TENDER
PORT ALBERNI, B.C.

The City of Port Alberni invites Sealed Tenders, on forms supplied by the City, for the purchase and development as a residential subdivision of property located in the City of Port Alberni, British Columbia, and described as an unsurveyed tract of land within Lot 1, Plan 27705, Lot 1 and Part of Lot 5, Plan 14123, all within District Lot 91, Alberni District, as shown shaded on the following plan.

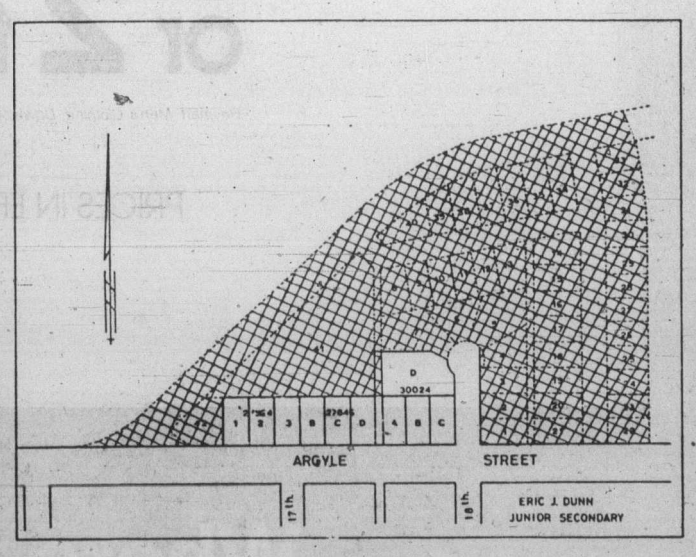


All Tenders must be sealed and clearly marked "Offer to Purchase and Develop Property North of Argyle Street", Port Alberni, B.C. and must be delivered before 5:00 p.m. on Wednesday, May 7th, 1980 to:

City Clerk,
City of Port Alberni,
4850 Argyle Street,
Port Alberni, B.C.
V9Y 1V8

Tenders must be accompanied by a certified cheque payable to the City of Port Alberni in the amount of 10% of the tendered price.
The highest or any Tender may not be accepted.
Tender documents, and other pertinent information relative to the proposed sale may be obtained at the above address.
Prospective purchasers are required to obtain a copy of the same before submitting bids.

City Clerk
City of Port Alberni, B.C.

DON'T MISS PETER PATES' STOREWIDE
E-X-P-A-N-S-I-O-N Sale
NOW IN FULL SWING ENDS WED., APRIL 23

HERE ARE SOME OF THE SUPER-BUYS

| | |
|---|---|
| 36" Fireplace kit, complete | $479.88 |
| Washerless Kitchen Faucet | $33.88 |
| 3-piece Bathroom Set, only | $199.88 |
| 240 volt Baseboard Heaters from | $15.88 |
| White Toilet Seat | $6.88 |
| Famous FISHER Stoves reduced by | $30 to $60! |
| NEWMAC Oil-Wood Furnaces Only | $1298.88 |
| NMD7 House Wire, 75 metres | $29.88 |

Recheck your flyer for many more

Pates Supply LTD.
3347 Oak St., Victoria — Lots of Free Parking — 388-6313
4-16

Louie's FOODS
307 OLD ISLAND HWY.
CORNER OF HELMCKEN
HOURS: MON.-Fri. 9-9:30, Sat. 9-9, Sun. 10-9

Prices Effective Tues., April 15, to Sat., April 19 We reserve the right to limit quantities

| | | |
|---|---|---|
| WHOLE SMOKED PICNICS lb. 69¢ | GRADE A BLADE CHUCK STEAK Bone In, lb. 1.39 | OLD DUTCH POTATO CHIPS 200 g 79¢ |
| MAPLE LEAF BEEF SAUSAGES lb. 89¢ | HARVEST MARGARINE 3-lb. pkg. 1.59 | SKIPPY PEANUT BUTTER 1 kg 1.99 |
| MAPLE LEAF PARTY STICKS ea. 1.69 | SILVERWOOD'S ICE CREAM 2 lit. tub 1.89 | TULIP LUNCHEON MEAT 12 oz. 1.09 |
| MAPLE LEAF COOKED HAM 6 oz. 89¢ | PICNIC FROZEN ORANGE JUICE 12 oz. 69¢ | HUNT'S TOMATO SAUCE 7½ oz. 4/1.00 |
| MAPLE LEAF HAM STEAKS 500 g ea. 1.09 | MINUTE MAID LEMONADE 6 oz. 3/1.00 | ALLEN'S APPLE JUICE 48 oz. 1.05 |
| LEAN MEATY SHORT RIBS lb. 1.09 | CHASE & SANBORN COFFEE 1-lb. pkg. 2.69 | PURITY FLOUR 10 kg 3.99 |
| GRADE A CROSS RIB ROAST Bone In, lb. 1.79 | SCARDILLO Mozzarella CHEESE lb. 1.89 | AGREE SHAMPOO or CREME RINSE 225 ml 1.49 |

KAL KAN DOG FOOD 14 oz. 3/1.19
SUNLIGHT LIQUID DETERGENT 32 oz. 1.29
CAPRI BATHROOM TISSUE 4-roll 79¢
KLEENEX PAPER TOWELS 2-roll pkg. 1.15
SNOBOY GREEN PEPPERS lb. 45¢
CAN. FANCY GRANNY SMITH APPLES lb. 47¢
HAWAIIAN PINEAPPLES ea. 99¢
LOCAL NO. 2 POTATOES 15 lbs. 99¢
SNOBOY ORANGES 138's 5 lbs. 1.00

4-16

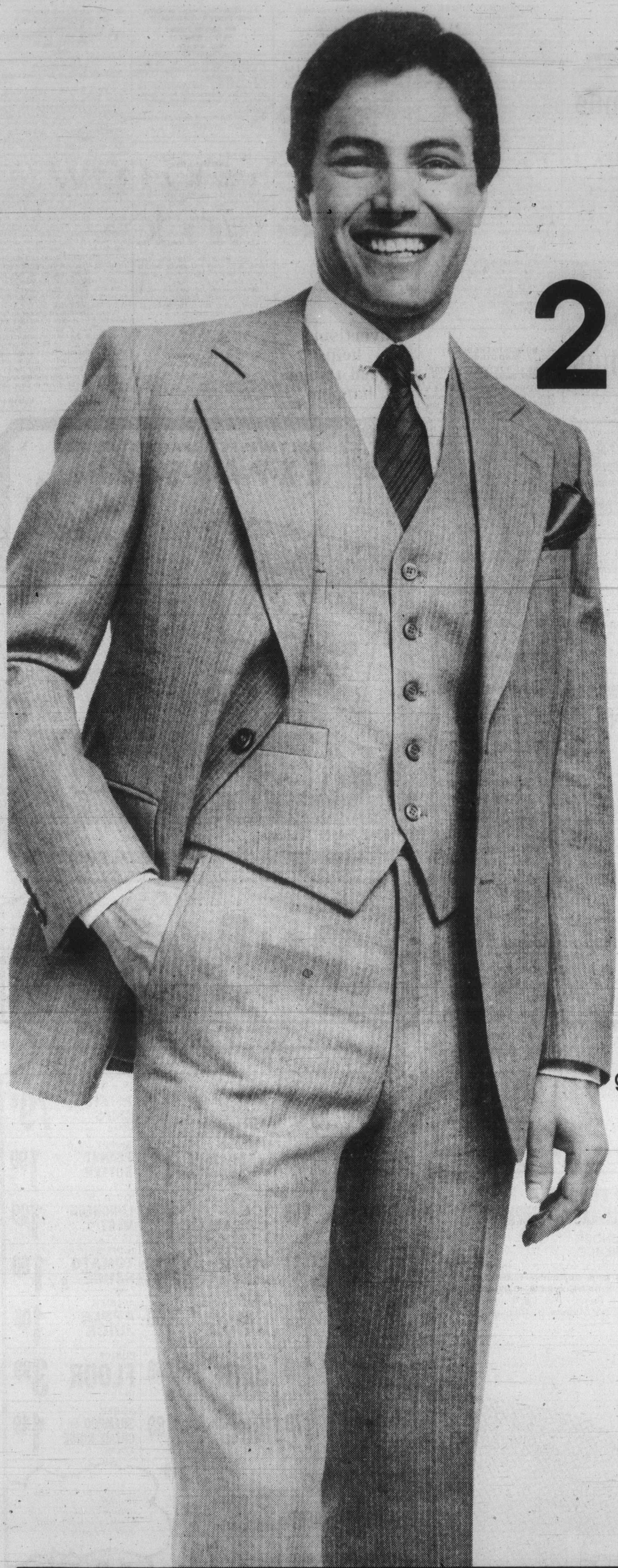

# 2 for $100

# PURE WOOL SUITS

100% wool three piece suits by Oleg Cassini are now at an amazingly low price. These outstanding savings are made possible by our special purchase of $100,000 worth of Cassini suits. Come see our vast selection in pure wool gabardines, flannels, pinstripes and glen checks. At this special price you might want to choose four. 36-46, some shorts and talls. Reg $140.

## Sale $59 or 2 for $100

*Baymart Men's Clothing, Downtown Vancouver (mall level) and at or through all Bay stores in B.C.*

PRICES IN EFFECT WHILE QUANTITIES LAST.

**Baymart** Where fashion is always affordable

Show your Bay Shopping Card, Master Charge and Chargex/Visa

Hudson's Bay Company

the Bay

# Fashions for your dining pleasure

**Go contemporary with Braemore**

Fits a small condominium or a large house. The apartment sized dining room table has two large leaves that make it perfect for families that want to start small and grow. This six piece suite is finished in beautiful pecan wood and consists of a table, arm chair, three side chairs and china unit. Attractive cane treatment on china unit and chairs make this suite dramatically beautiful. Reg. $2195

Sale **$1899**

**The traditional elegance of Villa Prada**

Attractive oak suite adds a sophisticated touch to any dining room. Suite includes table, arm chair, three side chairs and china cabinet. Oak cane back chairs are covered with soft oyster coloured cushions. Reg. $2495

Sale **$1979**

*Furniture, Downtown Vancouver (sixth) and at or through all Bay stores in B.C.*

Hudson's Bay Company

# There's something new in the window

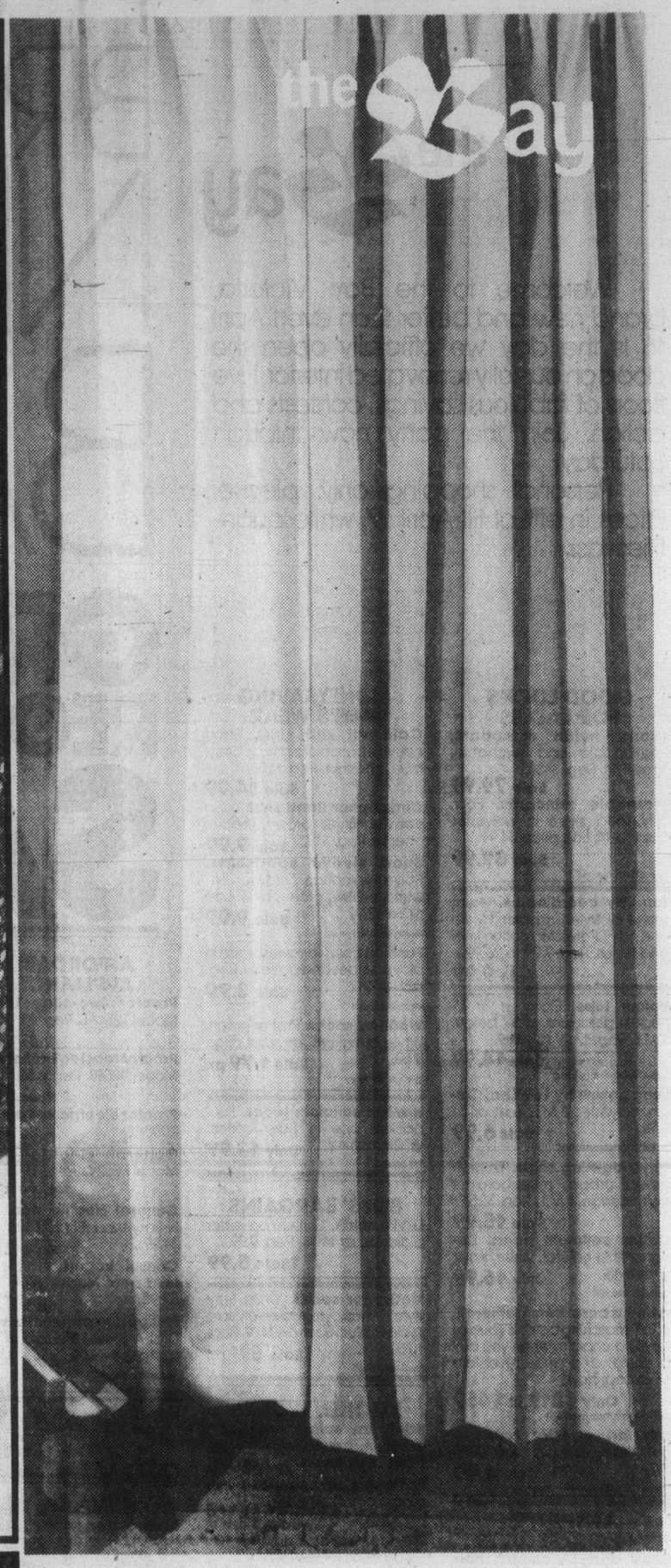

**Buckingham antique satin drapes**

New exciting, soft colours to harmonize perfectly with either traditional or contemporary decors.

New soft styling to bring added elegance to any room in the house.

No more seams to break the smooth line of your drape. No matter how wide your window, you can order seamless drapes to fit.

Buckingham antique satin drapes with pinch pleat headings are fully lined for insulation and protection from the sun. Choose from the soft, subtle hues of dawn, ivory, or woodrose. Standard widths available in stock.

244cm. or 8ft. wide x 231cm. or 84" long
**Introductory price only**
**129.99 pr.**

366cm. or 12 ft. wide x 213cm. or 84" long
**Introductory price only**
**189.99 pr.**

Up to 488cm. or 16ft. width, 241cm. or 95" length, **cut to length only 24.99 per pleated ft.**

**Carousel sheer drapes**

For sheer beauty, choose Carousel drapes in seeded batiste. Enjoy privacy without gloom, sunlight without glare and insulation without darkness. Carousel sheers come in a variety of exciting new fashion colours with pinch pleat headings, complete with hooks. They can be handwashed or dry cleaned. Choose from celery, flax, bone, white or buttercup.

244cm. or 8ft. wide x 213cm. or 84" long. Reg. 49.98.

Sale **39.99 pr.**

366cm. or 12ft. wide x 213cm. or 84"long. Reg. 65.98

Sale **59.99 pr.**

**Regular prices in effect Monday April 21.**

*Draperies, Downtown Vancouver (fifth) and at or through all Bay stores in B.C. except Kamloops, Trail or Penticton.*

56

the Bay

# IT'S A BRAND NEW BAY!

Welcome to the Bay Victoria, brand new and better than ever! April 16 is the day we officially open the doors on our fully renovated interior. Five floors of fabulous savings, contests and action. Join the party now through Saturday!

Personal shopping only, please. Prices in effect till April 19, while quantities last.

## CONTESTS ON EVERY FLOOR!

**LOWER MAIN**
TayMor 3-man tent with fly. Back pack. Cook stove. Camping knife. Cookware and other accessories.
**TOTAL VALUE $350**

**MAIN FLOOR**
Men's Harris Tweed sportcoat. Stylemaster pants. Matching shirt and tie.
**TOTAL VALUE $230**
Pentax 7 x 35 binoculars (Model ZCF)
**TOTAL VALUE $120**

**SECOND FLOOR**
Ladies' Jocardi blazer. Ports shirt. Ports jeans. Handbag and shoes.
**TOTAL VALUE $300**

**THIRD FLOOR**
Royal Albert chinaset, 25 pieces in the Victorian shaped Colleen pattern.
**TOTAL VALUE $400**

**FOURTH FLOOR**
Six-piece Sierra patio ensemble with table, umbrella and four chairs in white/yellow design.
**TOTAL VALUE $630**

**Contests close at store closing time on Saturday, April 19. Winners will be notified.**

# GRAND REOPENING SALE

## GOOD LOOKS FOR LADIES

**Qiana nylon raincoats.** Fashionable and washable. Sizes 8-14. Reg. $130.
**Sale 79.99**

**Washable raincoats.** Four, fully lined styles in polyester. Sizes 10-14. Last price 54.99.
**Sale 39.99**
*Ladies' Coats (second)*

**Tan Jay coordinates.** Great range of styles in green, white and navy. Polyester/cotton knits and terries. Reg. 7.99 to 26.99.
**Sale 9.99**

**Velour tops.** Collared or V-neck in geranium, jade, beige. S,M,L. Reg. 17.99 to 19.99.
**Sale 14.99**
*Ladies' Sportswear (second)*

**Long gowns by Lov'Lee.** Cotton/polyester. S,M,L. Last price 8.99.
**Sale 6.99**
*Ladies' Sleepwear (second)*

**Nitya bowling shirts.** Embroidered grape, mushroom or palm design. S,M,L. Reg. $25.
**Sale 15.99**

**Cotton sailcloth pants.** Designer fit in natural, white, navy. Sizes 5-13.
**Only 16.99**
*Jeunesse (second)*

**A bonus beret from Wetherall.** A $29 matching beret is yours at no extra charge, when you buy a camel and white reversible wool coat now!
**Only $219 to $459**
*The Wetherall Shop (second)*

**Baymart polyester pants.** Pull-on styles by Gregory Clark. Reg. 7.99.
**Sale 4.99**
*Baymart Ladies' Sportswear (lower main)*

## ACTIVITIES IN ACCESSORIES

**Buch and Deichman hair accessories.** Our Bay Hair Salon stylists will show you how to accent the latest braided hairstyles with accessories from these famous European designers.
**Only 1.50 to 8.50**

**Chrystelle Roses.** Meet Peggy Winter and see these real roses, delicately preserved, made into stickpins and brooches.
**Only $9 and 9.95**
*Fashion Accessories (main)*

## ACCESSORY SAVINGS

**1/3 off Julius Resnick and Cabrelli handbags.** Spring designs in white, bone, tan, navy and black vinyl. Reg. $21 to $31.
**Sale 13.99 to 20.49**
*Handbags (main)*

**Tender Tootsies.** Discontinued slip-on, sandal and mule styles. Black, brown, navy, tan, red. Reg. $12 to $20.
**Sale 9.99**
*Fashion Footwear (main)*

## TIMELY SAVINGS

**1/3 off Westclox kitchen clocks.** Battery and electric movements. Reg. 17.98 to 31.95.
**Sale 11.99 to 21.30**

**Westclox keywind alarm clocks.** 30-hour movement. Antique white case.
**Only 7.99**
*Clocks (main)*

## MONEYSAVING MEN'S WEAR

**Caldwell knit shirt.** Short sleeves, button or zip front. Grey, blue, chestnut. Reg. $23.
**Sale 14.99**

**Christopher Rand shirt.** Long sleeves. Blue, brown, camel checks. Reg. $18.
**Sale 9.99**

**Short sleeve sportshirts.** Polyester/cotton. Brown, off-white, yellow, green, blue. Last price 12.99.
**Sale 9.99**
*Men's Sportshirts (main)*

**Fashion ties.** Narrower blade in plains, stripes and patterns. Reg. 8.50 to $12.
**Sale 3.99**
*Men's Ties (main)*

**Woolsey socks.** Rust or green. While quantities last. Last price 3.50.
**Sale 1.79 pr.**
*Men's socks (main)*

**Howick sailcloth jeans.** Four pocket style in pure cotton. White, natural.
**Only 12.99**
*312 (main)*

## BOYS' BARGAINS

**Levi's shirts.** Cotton/polyester plaids. Sizes 14-18. Reg. 9.99.
**Sale 5.99**

**McGregor socks.** White terry style or Happyfoot cushion sole socks in blue. Sizes 8-10 1/2. Reg. 1.75.
**Sale 59¢ pr.**
*Boys' Wear (third)*

## KITCHEN WORKS

**Baribeau salad set.** Large wooden bowl, four serving bowls, two servers.
**Only 9.99**

**Baribeau cheeseboard** with glass dome. Last price 17.99
**Sale 12.99**

**Free-form teak salad set**
Salad bowl. Was 19.99
**Sale 17.99**
Serving bowl. Was 2.99
**Sale 2.49**
Servers. Were 2.99 pr.
**Sale 2.49**

**Wooden bed tray** with folding legs. Reg. 16.98.
**Sale 13.99**

**West Bend saute pan.** Silvertone II finish. 8½ size. Last Price 8.99.
**Sale 6.99**

**Stainless steel fondue set.** Reg. 24.98.
**Sale 16.99**

**Ceramic mixing bowl set.** Four pieces. Last price 19.99
**Sale 12.99**

**Corning duo set.** 2 and 3 litre covered saucepans in cornflower pattern. Reg. 26.99.
**Sale 16.99**
*Housewares (third)*

## AFFORDABLE APPLIANCES

**Proctor two-slice toaster.** Model T251AL. Reg. 24.98.
**Sale 16.99**

**Proctor toaster-broiler oven.** Model 0251B. Reg. 68.98.
**Sale 44.99**

**Proctor electric kettle.** Model K003AL.
**Only 15.99**

**General Electric kettle.** Model KE62W. Reg. 41.98.
**Sale 33.99**

**General Electric iron.** Light-N-Easy model FL200. Last price 31.99.
**Sale 27.99**

**Consul yogurt maker** with auto timer. Model NYM2T. Reg. 37.98.
**Sale 27.99**

**Philips drip coffeemaker** with Dial-A-Brew. Model HD5170. Last price 49.99.
**Sale 42.99**
*Housewares (third)*

**Baycrest 15 cu. ft. freezer.** Model BC15. White. Reg. $297
**Sale $267**
*Major Appliances (third)*

## SILVERWARE

**Silverplated wine racks.** Two styles. Reg. 16.98 and $25.
**Sale 9.99**

**20-piece silverplated flatware set.** Limited quantities in these two discontinued patterns.
Spanish Crown (Community silverplate).
**Only $99**
Scandinavia (1881 Rogers silverplate).
**Only $69**
Similar savings on open stock serving pieces.
*Silverware (third)*

## SAVINGS ON STAPLES

**Tartan throws from Italy.** Acrylic / polyester / cotton blend. 54" x 72" (137 x 182 cm) Reg. $18.
**Sale 12.99**

**Royal Classic and Elegance bath towels.** Substandards in assorted solids.
**Only 6.99**

**Assorted substandard towels**
Bath size.
**Only 2.99**
Hand towel.
**Only 1.99**
Face cloth.
**Only 79¢**
*Staples/Baymart Staples (third)*

## SOUND BARGAINS

**Baycrest AM/FM clock radio.** Dimmer, snooze and sleep functions. Model HB467. Reg. 54.95
**Sale 34.99**

**Juliette stereo unit.** AM/FM tuner with built-in phonograph and two extension speakers. Model C214. Reg. 139.95
*Portable Electronics (third)*
**Sale $99**

## HOME FASHIONS

**Bauhaus sectional.** Contemporary tuxedo design in brown/beige cotton print. Reg. $1025.
**Sale $849**

**Contemporary suite.** Luxurious acrylic velvet in taupe shade.
Sofa. Reg. $725
**Sale $599**
Loveseat. Reg. $575
**Sale $479**

**Traditional dining room suite.** Table with two 16" leaves, one arm chair, three side chairs, hutch and buffet. Wild cherry finish, cotton velvet upholstery in gold colour. Reg. $3295.
**Sale $2499**

**Velvet wing chair.** Hand-rubbed fruitwood legs. Burnt orange, sable or doeskin colour. Reg. $329
**Sale $269**

**Baycrest Designer III bedding**
Twin unit. Reg. 299.90
**Sale $238**
Double unit. Reg. 359.90
**Sale $286**
Queen unit. Reg. $439
**Sale $351**
*Furniture/Sleep Shop (fourth)*

## DECORATOR BUYS

**Saxony Supreme broadloom.** Crossley Karastan nylon plush in six colours. Reg. 20.95 sq. yd.
**Sale 15.99 sq. yd.**
*Floor Coverings (fourth)*

**Coordinated drapes and spreads.** Four exclusive prints in cranberry, blue and brown.
100" x 84" drapes. Reg. $115 pr.
**Sale $59**
150" x 84" drapes. Reg. $165 pr.
**Sale $109**
Double size bedspread. Reg. $95
**Sale $49**
Queen size bedspread. Reg. $125
**Sale $59**
*Draperies (fourth)*

## HOBBY AND HOLIDAY SPECIALS

**30% to 50% off books.** A special selection of hardcover and paperback books from McClelland & Stewart. Reg. 1.95 to 19.95
**Sale 99¢ to 14.99**
*Books (lower main)*

**Pentax K1000 camera** with 50mm f2 lens. Reg. 259.98
**Sale $179**
Case extra, **$20**

**Kodak Colorburst 50** for instant pictures. Reg. 39.95
**Sale 29.99**
*Camera (main)*

**Parker pen and pencil set.** Reg. 17.50
**Sale 9.99**
*Stationery (main)*

**Three-piece luggage set.** Cosmopolitan by Holiday. Brown, tan, blue.
**Only 39.99**
*Luggage (lower main)*

**Dome I two-man tent.** Free-standing ripstop nylon tent. Blue. 5' wide x 6'6" long x 4' high. Reg. $130
**Sale $89**
*Sporting Goods (lower main)*

## GREAT OUTDOOR DEALS

**Kingsford charcoal briquets.** 20 lb (9.07 kg) bag. Reg. 6.87
**Sale 3.99**

**1/3 off shrubs.** Everything in stock! Reg. 2.29 to 27.99
**Sale 1.49 to 18.49**
*Garden shop (second–Parkade)*

**Pioneer chain saw.** Popular P26 model with 3.1 cu. in. engine. Reg. $249
**Sale $199**
*Hardware (lower main)*

## HEALTH & BEAUTY BUYS

**Pears soap**
Hand size. Reg. 75¢ ea.
**Sale 2/1.09**
Bath size. Reg. 1.09 ea.
**Sale 2/1.49**

**Metamucil Laxative.** 12 oz (240 gm). Reg. 3.59
**Sale 3.19**
*Health & Beauty aids (lower main)*

## THE PENNYWISE GOURMET

**Mocca Java coffee beans.** Reg. 6.49 lb.
**Sale 3.99 lb.**

**Danish cream havarti cheese.** Reg. 3.85 lb.
**Sale 2.99 lb.**
*Governor's Table (lower main)*

**Lemon Sole Luncheon.** Served from 11 a.m. to 2 p.m.
**Only 2.30**
*Nonsuch Buffet (lower main)*

## BONUS FROM BUSY BEE

**Any 3-of-a-kind drycleaned for the price of 2**
Pants, skirts, dresses, suits, sweaters, jackets, coats, shirts, blouses, blankets, drapes or sleeping bags.
*Busy Bee Drycleaners (second–Parkade)*

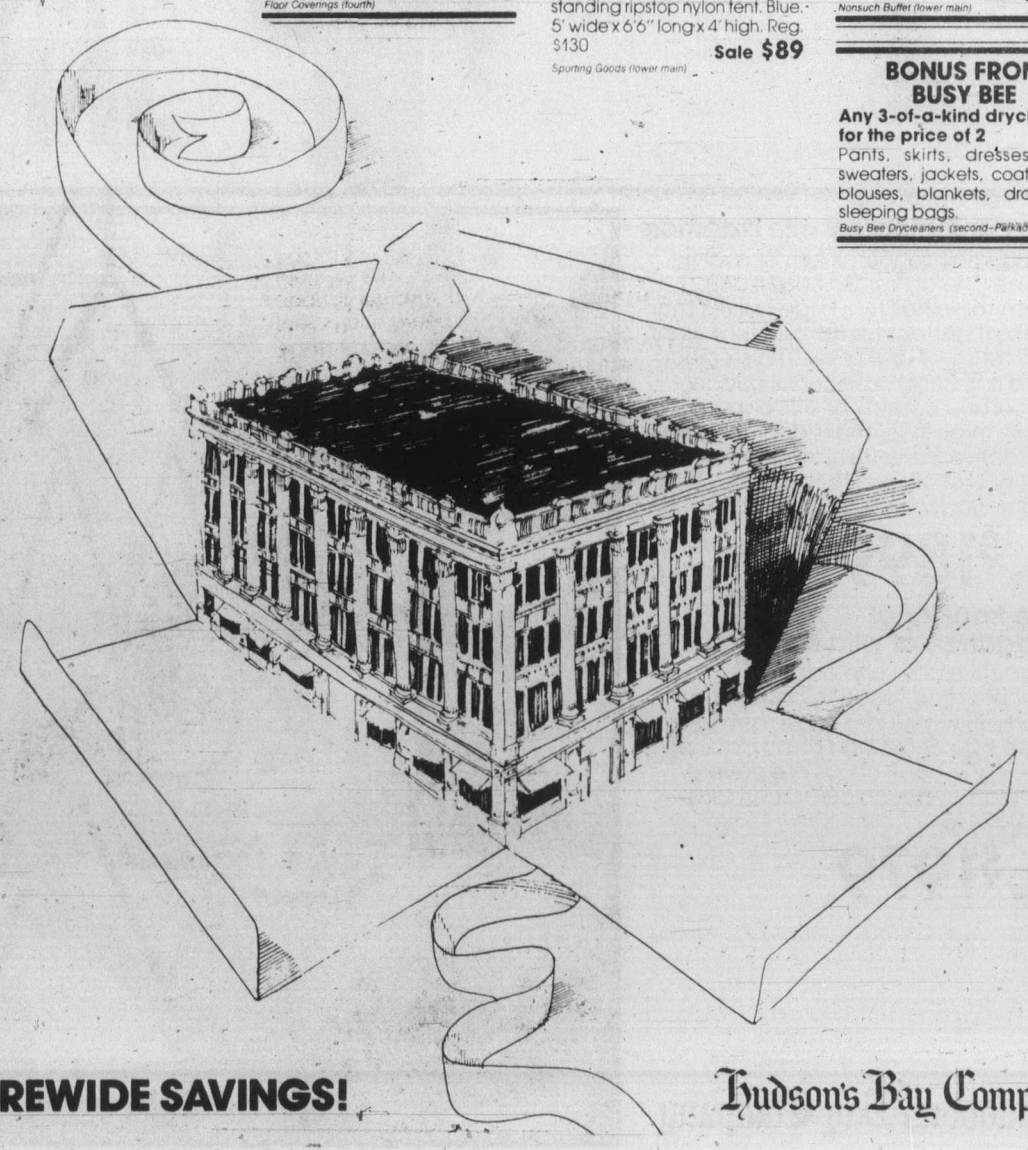

**JOIN US WEDNESDAY FOR STOREWIDE SAVINGS!**

Hudson's Bay Company

# This floating highway has everything!

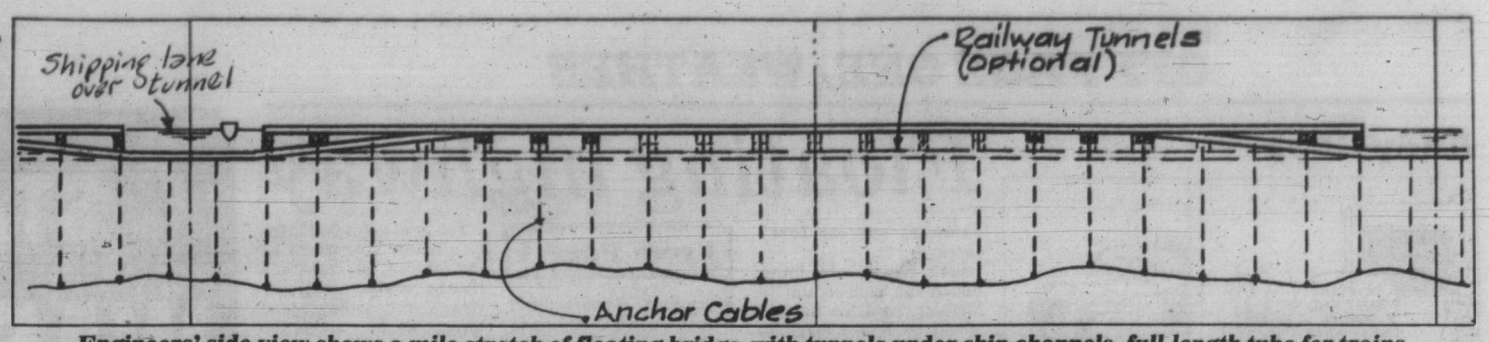


**Engineers' side view shows a mile stretch of floating bridge, with tunnels under ship channels, full-length tube for trains**

By JIM HUME
Colonist reporter

A Victoria-based consortium of engineers entered the Island-mainland fixed transportation link debate Tuesday with a proposal for a floating highway carrying shops, marinas, parking lots and even container ship docks strung out along the Georgia Strait passage.

Science Minister Pat McGeer, who received the consortium's proposal without commitment, said he was pleased to "receive such a highly imaginative proposal from local engineers" and promised to take the proposal to the cabinet "along with other developing proposals."

The latest suggestion for the fixed transportation link was presented to McGeer by Willis, Cunliffe, Tait; Hatch Associates; De Leuw Cather Canada; Monenco Consultants Pacific and Mott; and Hay and Anderson International.

Joe Cunliffe, head of the delegation visiting McGeer, said the group—all highly experienced in heavy construction, bridge building or tunnelling—had prepared their conceptual brief "fully aware of the sensitivity of the project."

The floating bridge concept includes:

- A highway link providing three lanes of traffic each way with options for Vancouver Island terminals at Victoria, Nanaimo or Duncan. The route could be driven by automobiles and trucks with stopping and parking areas provided en route.
- Railway-rapid transit which would be below surface.
- Deepsea ship passage provided by "floating tunnel sections submerged at intervals to permit ships and small boats to pass through the bridge. Each ships' passageway would be approximately 183 metres (600 feet) in width — approximately 30 seconds driving time.
- Utility services would be included in small "honeycomb style" tunnels, again below the surface but separate from each other. Natural gas lines would be carried, for example, in a separate mini-tunnel from B.C. Hydro power lines.

Cunliffe said the cost of the consortium proposal would be in the $2.4 billion range. It would be a toll tunnel with the toll fee approximately the

Page 2—Floating highway

Island
109 Ingram Street
Duncan

# The Daily Colonist.

Cloudy, high 15
Weather Details on Page 2.

*Vancouver Island's leading newspaper since 1858*

No. 106 — 122nd Year
Victoria, British Columbia, Wednesday, April 16, 1980
*** 25¢ Daily, 30¢ Sunday

# Opening shots fired in Yes-No battle

—CP

**A painful day for Pierre**

Tuesday was a day when it took a lot of grit to be a prime minister. Above, Trudeau grimaces with pain outside Commons after shaking hands with a woman who had complained about strikes. He had caught his finger in her ring. Moments later, an aide helps (right) him after he tripped on stairs.

## *PQ sets the date, Trudeau warns of a 'dead end'*

Colonist wire services

Prime Minister Trudeau has kicked off his referendum battle with a plea for a massive "no" vote against sovereignty-association and an ingenious and often farcical tale of the dead-end consequences of a "yes" vote.

In an hour-long speech to the House of Commons Tuesday, Trudeau argued that only an overwhelming rejection of the Parti Quebecois proposals would guarantee constitutional reform and greater economic stability for all Canadians.

He went on to describe—for the first time—how Quebecers will face a "political and legal dead-end" if they give the right to negotiate sovereignty-association to Quebec Premier Rene Levesque in the May 20 referendum. And he repeated his vow that his government would try to represent the interests of Canadians in all parts of the nation.

In Quebec, Levesque told the national assembly the referendum writs had been issued Tuesday, and the campaign would last the minimum 35 days permitted under the Referendum Act.

The premier called on Quebecers to vote "yes" and assured voters that all he was asking for "is a mandate to negotiate a new agreement and not to realize a new agreement."

No change in political status for the province — in other words, political independence — would take place until a second referendum, which would be called to ratify any agreement reached in negotiations with Ottawa. The

Page 2—Battle

## Afghans attack in Russia

ISLAMABAD, Pakistan (UPI) — Afghan rebels claimed Tuesday they had launched their first attack on Soviet territory and killed 200 Russian troops before withdrawing because of heavy casualties to their own men.

The Moslem rebels said they crossed the Afghan-Soviet border at Yangi Kala, about 160 kilometres north of Taluquan, the capital of Takhar province in northeastern Afghanistan.

The Hizbe Islami claim could not be independently confirmed.

## 300 Cubans for Canada

OTTAWA (CP) — In response to a request from Peru, Canada will accept up to 300 Cuban "asylees" of the more than 10,000 camped on the grounds of the Peruvian embassy in Havana, Immigration Minister Lloyd Axworthy told the House of Commons Tuesday.

## *Elk aphrodisiac farm plan foiled*

John Dowd's dream of horning in on the Orient's love for high protein and hormones has been deflated by Fish and Wildlife Branch officials.

Dowd, a Campbell River man, was seeking permission to capture 40 or so Roosevelt elk and establish a wild elk farm.

It was Dowd's intention to remove elk antlers at the appropriate time of the year and sell them to Oriental markets where they are sold in small lengths and cooked as a diet supplement, or ground to powder for an aphrodisiac.

Dowd also intended to establish a market for elk semen in New Zealand where wild game farms have long been used for the raising of wild meat for sale as a delicacy to European markets.

A spokesman for Fish and Wildlife said elk antlers can be removed "towards the end of July in the velvet stage when they are about as soft as a cucumber and just before they harden up for the fall rutting season." Roosevelt elk antlers weigh between 12 and 18 pounds and sell in the Orient for around $160 a pound ground.

Fish and Wildlife rejected the request because it hasn't evolved a game-farm policy.

## It's action or layoffs for 15,000—IWA chief

The man who heads B.C.'s largest union Tuesday predicted layoffs of as many as 15,000 forest industry workers this year if other governments don't follow B.C.'s lead in coming to the aid of an ailing housing market.

Jack Munro, Western Canada president of the International Woodworkers of America, said the $200 million B.C. had made available would have little effect if Canada, the U.S. and other provinces didn't do something to offset high interest rates that have drastically cut housing starts.

Mill layoffs in B.C. began late last year and by last Friday 4,700 of the IWA's 51,600 members were out of work, according to a union survey. This was up 400 over February.

In addition to this, 900 of the union's 4,700 members in the Prairie provinces were idle.

"The situation will probably get as least as bad as in 1974-75 when we had 15,000 laid off," Munro told the *Colonist*.

His union's researchers are predicting 1.3 million to 1.4 million housing starts in the U.S. this year.

"For us to have full employment in B.C., the U.S. has to build 1.6 to 1.7 million large or medium family homes, or two million small family units," Munro said.

Munro and other IWA officials discussed the problem with cabinet ministers in the former Conservative government and plan to go to Ottawa again to press the new Liberal government for help. A similar effort at home was followed by the B.C. government's decision to put up $200 million so that a limited number of homes could be built and put on the market with 9.5 per cent interest rates.

Without federal participation, it was nothing more than a "drop in the bucket," another IWA official said.

There are still layoffs in effect in Greater Victoria and Vancouver Island, but the situation at this stage is not severe.

## INSIDE

**With the taste of** defeat still in the mouths of party members, the Tory long-knives are slashing for the blood of scapegoats. The third in a series of stories on the Conservatives appears on Page 34.

***Predictions grim for salmon season***
—Page 30


| | Page |
|---|---|
| Bridge | 38 |
| Business | 6-8 |
| Classified | 43-51 |
| Comics | 42 |
| Crossword | 38 |
| Editorials | 4 |
| Entertainment | 37 |
| Letters | 5 |
| Living | 18, 19, 20, 21 |
| Marine Calendar | 23 |
| Medical | 21 |
| Provincial Court | 23 |
| Sports | 14-17, 22 |


## Nurses' talks turn hopeful

Labor Minister Jack Heinrich thinks a happy ending is close at hand in the contract dispute that led to job action last week by more than 600 of 2,700 government nurses.

An industrial inquiry commissioner who will make non-binding recommendations—something requested by the nurses when they first struck—was appointed by Heinrich. He is Supreme Court Justice Henry Hutcheon, a man who has been called upon before to find solutions to major disputes.

Heinrich said he expected Hutcheon would arrange immediate meetings with negotiators from the Registered Nurses' Association of B.C. and the Government Employee Relations Bureau.

The nurses conducted rotating strikes last Wednesday and Thursday that disrupted administrative service but had no impact on patient care.

The nurses are members of the RNABC and the Registered Psychiatric Nurses' Association of B.C. They sought a 39-per-cent wage increase over 27 months in an effort to achieve comparability with RNs at general hospitals who recently agreed to a 44-per-cent hike in the same time frame. The 44 per cent was viewed as a needed catchup.

The government has offered the nurses the same increase of eight per cent in each of three years that it agreed to last year with other government employees.

## France's giant of philosophy dies

Colonist wire services

PARIS — Jean-Paul Sartre, whose existential view of man as the maker of his destiny placed him among the giants of modern philosophy, died Tuesday after a month-long illness.

The 74-year-old French writer-philosopher died at Broussais Hospital in Paris, surrounded by a few close friends, said one of those present, Liliane Siegel, author of a book on his life.

Others at the death bed, according to Ms. Siegel, were feminist author and playwright Simone de Beauvoir, Sartre's close companion for most of his life, and his adopted daughter, Arlette el Kaim.

Sartre was admitted to Broussais on March 19 for treatment of pulmonary edema, an accumulation of fluid in the lungs that hampered his breathing.

Sartre had been seriously ill on and off over the last decade and was almost blind during the final years of his life.

The writer-philosopher had created from the despair and humiliation of France's collapse in the Second World War a philosphy that men could live by.

His philosphy, existentialism, made him one of the most influential post-war thinkers.

It is embodied in such books as *Being and Nothingness*, *The Age of Reason*, and *Nausea* as well as in such plays as *Dirty Hands* and *No Exit*.

He proclaimed that the meaninglessness of tradition is a step toward hope and a meaningful life. Sartre preached that no matter what circumstances a man finds himself in, he is free to give his existence importance.

"Man . . . exists only to the extent that he fulfils himself, he is thus nothing other than the whole of his acts, nothing other than his life," Sartre wrote in 1946, after spending the war fighting the Nazis in the French resistance movement.

He championed workers' revolution but baffled those who tried to give him a traditional political label.

The Swedish academy offered him the Nobel literature prize in 1964. It said: "He carries on the great French historical tradition, that of the moralists who criticize society."

But, Sartre refused to accept the prize saying he did not want to be institutionalized.

Sartre was born in Paris on June 21, 1905, into a bourgeois family whose values he later completely rejected.

***Sartre***
**. . . friends with him**

The Colonist.

THE ISLAND

Section Two/Wednesday, April 16, 1980/Page 13

# Alberni offering flood 'education'

By JOHN HENDERSON
Colonist correspondent

PORT ALBERNI — City council feels it has a re-educating job to do with two provincial ministers appointed to their portfolios in the last cabinet shuffle regarding the city's problems with respect to possible flooding.

Letters received at the latest council meeting from Municipal Affairs Minister William Vander Zalm and the office of Environment Minister Stephen Rogers on matters pertaining to potential flooding led council members to instruct that a meeting be set up as soon as possible between the two ministers and a committee of council in Victoria to hopefully clarify the entire flood issue.

Vander Zalm had written as the result of a complaint from Mrs. Petronella Nalleweg that she was being discriminated against by the city in its refusal to allow her to subdivide property located in the designated flood plain area.

He wanted details on any subdivision that had been allowed since the flood-plain designation in the area.

Rogers' office wrote regarding a rezoning application being considered for Beaver Creek Road, which would allow for creation of a 100-unit recreational vehicle campground, urging that it be denied on terms of the potential tsunami danger.

Council agreed to send Vander Zalm the information he requested, but Ald. George McKnight said the minister "is not as aware as we might have expected" about the flood plain situation, and obviously even less knowledgeable of "the entire problem we must mutually solve regarding tsunamis and possible flooding."

When Rogers' letter was received, Ald. Mo Inwards said that it again indicated that minister's unfamiliarity with the Port Alberni situation.

"Actually, a campground such as is being contemplated is badly needed for tourist accommodation in the community," he said, "and a solid case could be made for such a development as compared to using the same property for permanent homesites. I just don't think the minister is aware of the total picture."

McKnight remarked that the environment minister actually seemed "at odds" with Vander Zalm on the use of land in the city "and this makes a meeting with the two even more necessary."

**THE CITY** will write both ministers immediately proposing the meeting.

Also in connection with tourist campgrounds, council approved the spending of some $8,500 for water, sewer and electrical servicing and washroom repair in the city-owned and city-operated Dry Creek Park campsite, which it had budgeted for a second year of operation.

Ald. Bea Wilson told council the improvements had become necessary as a result of the limited experience with the operation last summer.

**"I WOULD** expect that with this work done, and a full season of operation, we might even break even on this facility," she said, "and on terms that we didn't create it with any profit motive, that would be most satisfactory."

Meanwhile, council found it could support only one of two resolutions which the executive of the Association of Vancouver Island Municipalities is preparing for presentation to the provincial government.

The first resolution would call on the province to give "the highest priority possible" to the construction of an inland highway from Duncan to the southern terminus of the new North Island highway.

**ALD. ALICE** Chiko moved that council not support the resolution because as far as she was concerned, other highways on the Island, most notably another access road between Port Alberni and the east coast highway, had a much higher priority.

McKnight agreed, saying that in fact he saw no particular need for the suggested inland route.

He understood the province had already completed engineering studies which would provide for a four-lane highway on the present route from Victoria to Courtenay, he said, and "this makes considerable sense to me."

**THE NECESSITY** for another route into Alberni, he agreed, had a much greater priority, and he felt there were probably some other highway needs by other communities on the Island.

Council did support the other resolution, which would call for an increased creation of provincial parks for camping purposes.

In addition to its regular meeting, council also held a public hearing for consideration of seven rezoning applications and an amendment to the bylaws governing the parking of commercial vehicles on residential streets.

**ONLY ONE** rezoning application, that by A.R.D. Holdings to change three lots on Grieve Road from single to two-family residential, had any opposition from nearby residents.

After reassurance from the city manager that any possible building of duplexes on the property would require further hearing, the three residents speaking against the rezoning withdrew their opposition.

The bylaw amendments, which would maintain a no-parking ban on commercial vehicles on residential streets between 1 a.m. and 6 a.m. but would allow for the parking of larger vehicles and recreation vehicles at other times, caused quite a storm.

**MRS. BETTY** Foy, who had originally brought the complaint about the parking of trucks on her street to the city's attention, was the only resident present at the meeting to speak against the amendments.

As far as she was concerned, she said, the amendments merely "opened up the whole intent" to keep commercial vehicles off residential streets.

However, some 25 truckers at the meeting unanimously disagreed.

**NOT ALL OF** them addressed council, but those who did were unanimous that the city had "never given us any trouble before" about parking their trucks in front of their homes, regardless of size and regardless of the fact that it contravened the bylaws.

After more than an hour of discussion, with little consensus, council moved to adjourn the hearing until April 22, urging those in attendance to bring "concrete proposals" at that time.

*Horseshoe Bay*

# Officials weigh midnight ferry

The B.C. Ferry Corp. later this month will consider a request from Nanaimo residents calling for the operation of a midnight ferry from Horseshoe Bay to Departure Bay.

Highways and Transportation Minister Alex Fraser said Tuesday he had considered a presentation from Nanaimo residents and felt it worth presenting to the board of directors in April 28.

"I'm not saying we'll be running a midnight ferry, but we'll certainly take a look at it," he said. "We did try a late ferry from Tsawwassen a few years ago but that wasn't too successful.

"That doesn't mean a similar run up-Island wouldn't work," he said.

Fraser added that the most troubled route in the B.C. ferry service was the Departure Bay-Horseshoe Bay run.

"Traffic is building up at a terrific rate," he said. "We are the victims of our own enterprise since we opened the North Island Highway. Maybe a midnight sailing would bring some relief and be well used."

Not until 1981 when two new jumbo ferries come on stream will there be any permanent relief, although Fraser hinted that if the traffic buildup continues extra runs may be required on other routes to meet demand.

"There is a constant pressure on us for extra runs," he said.

But, he added, there are no plans for new ferry construction beyond the two jumbos now in the shipyards.

When it was pointed out that in an "energy demand" report made public Tuesday by Energy Minister Robert McClelland it was stressed that fuel usage by the ferry fleet would increase in the next few years "with some additions to the B.C. Ferry Corporation fleet anticipated," Fraser said the authors were referring to the new jumbos "and additional runs such as the proposed midnight run."

The "energy demands" report states that total marine energy useage between now and 1986 will increase at an annual rate of 3.4 per cent with all requirements "supplied by refined petroleum products."

"I'm sure the minister's (McClelland's) staff is making its projections fully aware that we do have the two new jumbos coming into service soon and the demand for extra sailings on virtually all routes," Fraser said.

The minister said that although no major ferry building was planned at present that should not be construed as a vote by him for Science Minister Pat McGeer's fixed transportation link between Vancouver Island and the mainland.

Asked that specific question, Fraser chuckled and said "I want to see somebody do a few cost computations before then. I think we may be talking $4 billion dollars rather that $2.4 billion.

"What's the interest on $4 billion, around $400 million? That's very interesting because the ferry system only takes in about $100 million."

He declined further comment.

## *Double service set for Quadra*

The highways ministry will double ferry service between Campbell River and Quadra Island from May 15 to Sept. 8 inclusive.

Highways Minister Alex Fraser said Monday that the double service would operate between 7 a.m. and 6 p.m. daily during the summer months.

The motor vessel *Tachek*, sister ship to the *Quadra Queen II*, will be used on the run.

In the past the *Tachek* has been the reserve emergency vessel used by the ministry to keep other highway ferry runs operating in the event of the breakdown of regular run ships.

Should such breakdowns occur while the *Tachuk* is on the Campbell River-Quathiaski Cove run, she will be taken off the northern run until the emergency is met.

Using two ferries on the short run is expected to provide a 30-minute service and double the number of cars and passengers carried.

# Arterial road near dead end

NANAIMO — The idea of a north-south arterial road for Nanaimo may have run into its final, impassable roadblock.

The city's public works and planning committee is recommending to council that the idea of the 21 kilometer, $30 million road be dropped.

The proposal drew heavy fire at a series of public meetings held in Nanaimo last month and, since then, the province announced it was studying the idea of a highway bypass for the city.

If the full council accepted the committee recommendation, the city would have to make changes in its community plan, which includes the arterial.

Opponents of the arterial argued that a bypass would serve the city better and be cheaper for city taxpayers, since the province would pay the full costs of a bypass, while the city would have to share in the cost of the arterial.

Residents also opposed the arterial's route, through a park, near educational facilities and through agricultural reserve land.

Committee members this week discussed proposals made at the public meetings that would find other ways of improving Nanaimo traffic flows.

The item will be sent to a regular council meeting for a final decision.

## Soviet film will close series at Malaspina

NANAIMO — *Solaris* a spectacular Soviet science fiction film, will conclude the current Malaspina College film series (replacing *Holy Mountain*), with three showings in the area: at the Old Fire Hall in Errington on Friday, at 8 p.m.; at the CVRD Centre in Duncan on Saturday at 8 p.m.; and at the Malaspina Theatre in Nanaimo on Sunday at 7:30 p.m.

—Ruth McKellar photos

**Camper Dauncey and feathered friends**

# *Transplanted geese offer hope of colony*

**Woss Lake could become a staging ground for geese if wildlife people have their way.**

**The two in the picture, being fed by camper Sid Dauncey, are among several transplanted into the Woss Lake area just off the Island Highway north of Sayward. It's hoped they'll breed and start a colony.**

**They're getting lots of protection from school children at the nearby Woss Camp. Residents of the logging camp say you can set your watch by the regularity in which the birds fly from the lake to the camp school each day at recess. There they are fed by the children who have been advised on the kind of grains and other foods on which the geese thrive.**

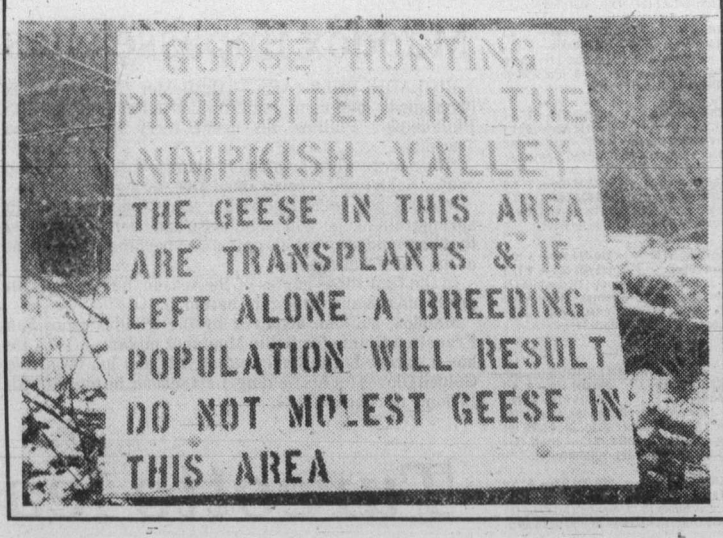


# School plans open house

Shawnigan Lake School, an independent boarding school for boys, will hold its annual open house for parents, former students, friends of the school and the general public on Saturday.

The day will start with a chapel service at 9:30 a.m., a regular part of each Saturday, before the open house program featuring student academic and recreational activities starting at 10 a.m.

Among the events scheduled during the five-hour open house are an organ lecture and recital in the chapel, demonstrations of climbing and rapelling by the outdoors club, rowing, a library display, scuba diving, sailing, gymnastics and a mock trial by the law class.

The photo club will mount a display of students' work and art rooms will have exhibits of painting, drawing and sculpture.

Science students are organizing displays and experiments for the open house and visitors will be able to test out various contraptions and devices.

As well, the hobbies building will have woodworking displays, the computer science program will show the modern approach to mathematics, the gourmet club will whet the appetite with exotic culinary treats and academic projects, and papers will be on view.

Coffee will be served after the morning chapel service and a noon buffet lunch will be served to all visitors.

# Courtenay getting new judge

A 39-year-old Victoria lawyer was named Monday to the B.C. provincial court bench.

Attorney-General Allan Williams announced the appointment of Robert William Metzger of Victoria effective next Monday. Metzger will begin his duties in Courtenay.

He graduated from the University of British Columbia with a law degree in 1973 and articled in Vancouver before being called to the bar in 1974. He practised in Prince Rupert before moving to Victoria in 1977. He became a partner in a Victoria law firm, Buckler, Metzger, in 1978.

# 'Don't worry' about coal dust, Harmac told

NANAIMO — Employees at Harmac pulp and paper mill don't have to worry about contamination from coal dust from the proposed coal port at Boat Harbor in Cedar south of here, Rajindi Mayo, president of Mayo Holdings Ltd., said Tuesday.

Officials at Harmac, operated by MacMillan Bloedel Ltd., expressed concern recently about the proposed coal port to be built only a few kilometres from the mill.

Harmac produces kraft pulp for export and employs about 1,450 people, making it the biggest employer in the Nanaimo area.

Brian Smith, public relations officer at the mill, said his company has to reserve judgment until it has had an opportunity to assess the situation and study the proposed coal handling methods and equipment.

Mayo proposes to build a $27 million coal port at Boat Harbor to handle 100,000-ton ships.

MacMillan Bloedel had said it was concerned that coal dust from the proposed port might adversely affect the mill's high quality kraft pulp operation.

Bob Findlay, mill manager, said Monday he was concerned about any endeavor in the area that might be detrimental to the mill's operation.

"We haven't decided to do anything yet, but we certainly will have a close look at the terrain and prevailing wind conditions to determine whether the proposed coal port would interfere with our operation, he said."

Residents of Harmac, a few kilometres southwest of Nanaimo, already have voiced strong opposition to the proposed coal shipping port.

The proposal, announced last month by Mayo Holdings, calls for the company's 140-acre property at Boat Harbor to be rezoned for the port.

A company official told directors of the Nanaimo Regional District last week that his company hoped to have a coal mining shaft right on its property.

He said the shipping facility also would accommodate coal shipments from other Vancouver Island companies.

Boat Harbor was a coal shipping port until the early 1930s and Mayo bought the property in 1957.

# This floating highway has everything!

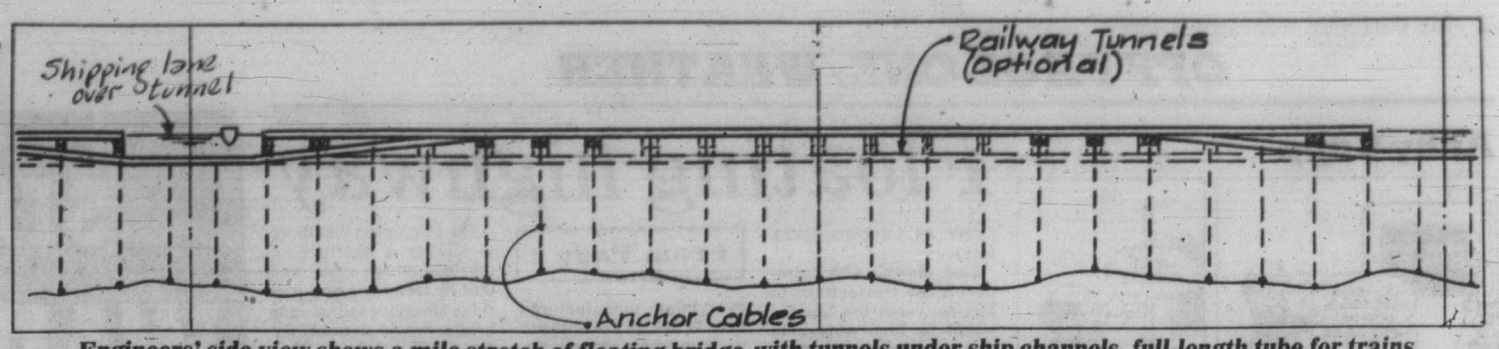


*Engineers' side view shows a mile stretch of floating bridge, with tunnels under ship channels, full-length tube for trains*

By JIM HUME
Colonist reporter

A Victoria-based consortium of engineers entered the Island-mainland fixed transportation link debate Tuesday with a proposal for a floating highway carrying shops, marinas, parking lots and even container ship docks strung out along the Georgia Strait passage.

Science Minister Pat McGeer, who received the consortium's proposal without commitment, said he was pleased to "receive such a highly imaginative proposal from local engineers" and promised to take the proposal to the cabinet "along with other developing proposals."

The latest suggestion for the fixed transportation link was presented to McGeer by Willis, Cunliffe, Tait; Hatch Associates; De Leuw Cather Canada; Monenco Consultants Pacific and Mott; and Hay and Anderson International.

Joe Cunliffe, head of the delegation visiting McGeer, said the group—all highly experienced in heavy construction, bridge building or tunnelling—had prepared their conceptual brief "fully aware of the sensitivity of the project."

The floating bridge concept includes:

● A highway link providing three lanes of traffic each way with options for Vancouver Island terminals at Victoria, Nanaimo or Duncan. The route could be driven by automobiles and trucks with stopping and parking areas provided en route.

● Railway-rapid transit which would be below surface.

● Deepsea ship passage provided by "floating tunnel sections submerged at intervals to permit ships and small boats to pass through the bridge. Each ships' passageway would be approximately 183 metres (600 feet) in width — approximately 30 seconds driving time.

● Utility services would be included in small "honeycomb style" tunnels, again below the surface but separate from each other. Natural gas lines would be carried, for example, in a separate mini-tunnel from B.C. Hydro power lines.

Cunliffe said the cost of the consortium proposal would be in the $2.4 billion range. It would be a toll tunnel with the toll fee approximately the

Page 2—Floating highway

Final
TELEPHONE 383-4111
CLASSIFIED 386-2121

# The Daily Colonist.

Cloudy, high 15
Weather Details on Page 2

Vancouver Island's leading newspaper since 1858
No. 106 — 122nd Year
Victoria, British Columbia, Wednesday, April 16, 1980
***** 25¢ Daily, 30¢ Sunday

# Opening shots fired in Yes-No battle

—CP

**A painful day for Pierre**

Tuesday was a day when it took a lot of grit to be a prime minister. Above, Trudeau grimaces with pain outside Commons after shaking hands with a woman who had complained about strikes. He had caught his finger in her ring. Moments later, an aide helps him after he tripped on stairs (right).

## *PQ sets the date, Trudeau warns of a 'dead end'*

Colonist wire services

Prime Minister Trudeau has kicked off his referendum battle with a plea for a massive "no" vote against sovereignty-association and an ingenious and often farcical tale of the dead-end consequences of a "yes" vote.

In an hour-long speech to the House of Commons Tuesday, Trudeau argued that only an overwhelming rejection of the Parti Quebecois proposals would guarantee constitutional reform and greater economic stability for all Canadians.

He went on to describe—for the first time—how Quebecers will face a "political and legal dead-end" if they give the right to negotiate sovereignty-association to Quebec Premier Rene Levesque in the May 20 referendum. And he repeated his vow that his government would try to represent the interests of Canadians in all parts of the nation.

In Quebec, Levesque told the national assembly the referendum writs had been issued Tuesday, and the campaign would last the minimum 35 days permitted under the Referendum Act.

The premier called on Quebecers to vote "yes" and assured voters that all he was asking for "is a mandate to negotiate a new agreement and not to realize a new agreement."

No change in political status for the province — in other words, political independence — would take place until a second referendum, which would be called to ratify any agreement reached in negotiations with Ottawa. The

Page 2—Battle

## Afghans attack in Russia

ISLAMABAD, Pakistan (UPI) — Afghan rebels claimed Tuesday they had launched their first attack on Soviet territory and killed 200 Russian troops before withdrawing because of heavy casualties to their own men.

The Moslem rebels said they crossed the Afghan-Soviet border at Yangi Kala, about 160 kilometres north of Taluquan, the capital of Takhar province in northeastern Afghanistan.

The Hizbe Islami claim could not be independently confirmed.

## 300 Cubans for Canada

OTTAWA (CP) — In response to a request from Peru, Canada will accept up to 300 Cuban "asylees" of the more than 10,000 camped on the grounds of the Peruvian embassy in Havana, Immigration Minister Lloyd Axworthy told the House of Commons Tuesday.

## *Elk aphrodisiac farm plan foiled*

John Dowd's dream of horning in on the Orient's love for high protein and hormones has been deflated by Fish and Wildlife Branch officials.

Dowd, a Campbell River man, was seeking permission to capture 40 or so Roosevelt elk and establish a wild elk farm.

It was Dowd's intention to remove elk antlers at the appropriate time of the year and sell them to Oriental markets where they are sold in small lengths and cooked as a diet supplement, or ground to powder for an aphrodisiac.

Dowd also intended to establish a market for elk semen in New Zealand where wildgame farms have long been used for the raising of wild meat for sale as a delicacy to European markets.

A spokesman for Fish and Wildlife said elk antlers can be removed "towards the end of July in the velvet stage when they are about as soft as a cucumber and just before they harden up for the fall rutting season." Roosevelt elk antlers weigh between 12 and 18 pounds and sell in the Orient for around $160 a pound ground.

Fish and Wildlife rejected the request because it hasn't evolved a game-farm policy.

## It's action or layoffs for 15,000—IWA chief

The man who heads B.C.'s largest union Tuesday predicted layoffs of as many as 15,000 forest industry workers this year if other governments don't follow B.C.'s lead in coming to the aid of an ailing housing market.

Jack Munro, Western Canada president of the International Woodworkers of America, said the $200 million B.C. had made available would have little effect if Canada, the U.S. and other provinces didn't do something to offset high interest rates that have drastically cut housing starts.

Mill layoffs in B.C. began late last year and by last Friday 4,700 of the IWA's 51,600 members were out of work, according to a union survey. This was up 400 over February.

In addition to this, 900 of the union's 4,700 members in the Prairie provinces were idle.

"The situation will probably get as least as bad as in 1974-75 when we had 15,000 laid off," Munro told the *Colonist*.

His union's researchers are predicting 1.3 million to 1.4 million housing starts in the U.S. this year.

"For us to have full employment in B.C., the U.S. has to build 1.6 to 1.7 million large or medium family homes, or two million small family units," Munro said.

Munro and other IWA officials discussed the problem with cabinet ministers in the former Conservative government and plan to go to Ottawa again to press the new Liberal government for help. A similar effort at home was followed by the B.C. government's decision to put up $200 million so that a limited number of homes could be built and put on the market with 9.5 per cent interest rates.

Without federal participation, it was nothing more than a "drop in the bucket," another IWA official said.

There are still layoffs in effect in Greater Victoria and Vancouver Island, but the situation at this stage is not severe.

## INSIDE

**With the taste of** defeat still in the mouths of party members, the Tory long-knives are slashing for the blood of scapegoats. The third in a series of stories on the Conservatives appears on Page 34.

***Predictions grim for salmon season***
—Page 30


| | Page |
|---|---|
| Bridge | 38 |
| Business | 6-8 |
| Classified | 43-51 |
| Comics | 42 |
| Crossword | 38 |
| Editorials | 4 |
| Entertainment | 37 |
| Letters | 5 |
| Living | 18, 19, 20, 21 |
| Marine Calendar | 23 |
| Medical | 21 |
| Provincial Court | 23 |
| Sports | 14-17, 22 |


## Nurses' talks turn hopeful

Labor Minister Jack Heinrich thinks a happy ending is close at hand in the contract dispute that led to job action last week by more than 600 of 2,700 government nurses.

An industrial inquiry commissioner who will make non-binding recommendations—something requested by the nurses when they first struck—was appointed by Heinrich. He is Supreme Court Justice Henry Hutcheon, a man who has been called upon before to find solutions to major disputes.

Heinrich said he expected Hutcheon would arrange immediate meetings with negotiators from the Registered Nurses' Association of B.C. and the Government Employee Relations Bureau.

The nurses conducted rotating strikes last Wednesday and Thursday that disrupted administrative service but had no impact on patient care.

The nurses are members of the RNABC and the Registered Psychiatric Nurses' Association of B.C. They sought a 39-per-cent wage increase over 27 months in an effort to achieve comparability with RNs at general hospitals who recently agreed to a 44-per-cent hike in the same time frame. The 44 per cent was viewed as a needed catchup.

The government has offered the nurses the same increase of eight per cent in each of three years that it agreed to last year with other government employees.

## France's giant of philosophy dies

Colonist wire services

PARIS — Jean-Paul Sartre, whose existential view of man as the maker of his destiny placed him among the giants of modern philosophy, died Tuesday after a month-long illness.

The 74-year-old French writer-philosopher died at Broussais Hospital in Paris, surrounded by a few close friends, said one of those present, Liliane Siegel, author of a book on his life.

Others at the death bed, according to Ms. Siegel, were feminist author and playwright Simone de Beauvoir, Sartre's close companion for most of his life, and his adopted daughter, Arlette el Kaim.

Sartre was admitted to Broussais on March 19 for treatment of pulmonary edema, an accumulation of fluid in the lungs that hampered his breathing.

Sartre had been seriously ill on and off over the last decade and was almost blind during the final years of his life.

The writer-philosopher had created from the despair and humiliation of France's collapse in the Second World War a philosphy that men could live by.

His philosphy, existentialism, made him one of the most influential post-war thinkers.

It is embodied in such books as *Being and Nothingness*, *The Age of Reason*, and *Nausea* as well as in such plays as *Dirty Hands* and *No Exit*.

He proclaimed that the meaninglessness of tradition is a step toward hope and a meaningful life. Sartre preached that no matter what circumstances a man finds himself in, he is free to give his existence importance.

"Man . . . exists only to the extent that he fulfils himself, he is thus nothing other than the whole of his acts, nothing other than his life," Sartre wrote in 1946, after spending the war fighting the Nazis in the French resistance movement.

He championed workers' revolution but baffled those who tried to give him a traditional political label.

The Swedish academy offered him the Nobel literature prize in 1964. It said: "He carries on the great French historical tradition, that of the moralists who criticize society."

But, Sartre refused to accept the prize saying he did not want to be institutionalized.

Sartre was born in Paris on June 21, 1905, into a bourgeois family whose values he later completely rejected.

***Sartre***
**. . . friends with him**